TEMPLE FOOTBALL

@temple_fb // @CoachCollins

OwlsTIX.com

#TEMPLETUFF

2018 MEDIA GUIDE

TEMPLE FOOTBALL

home													away
SAT. 9/1	SAT. 9/8	SAT. 9/15	SAT. 9/20	SAT. 9/29	SAT. 10/6	SAT. 10/13	SAT. 10/20	THU. 11/1	SAT. 11/10	SAT. 11/17	SAT. 11/24	SAT. 12/1 AAC CHAMPIONSHIP	

@temple_fb // @CoachCollins For TICKETS visit OwlsTIX.com

"THE BEST TRADITION IN COLLEGE FOOTBALL."

- KEVIN NEGANDHI, ESPN

#SINGLEDIGITTUFF

LEGACY

- RELENTLESS EFFORT
- TOUGHNESS
- ACCOUNTABILITY

1 ADONIS JENNINGS, VENTELL BRYANT, TAVON YOUNG, AMARA KAMARA, WILBERT BRINSON

2 DELVON RANDALL, AVERY WILLIAMS, ANTHONY ROBEY, TAHIR WHITEHEAD, ANDRE NEBLETT

3 SEAN CHANDLER, CLINTON GRANGER, VAUGHN CHARLTON, LAMAR MCPHERSON

4 NICK SHARGA, KENNY HARPER, RYAN ALDERMAN, ELISHA JOSEPH, ALEX JOSEPH

5 JAHAD THOMAS, JALEN FITZPATRICK, JAIQUAWN JARRETT

6 SHARIF FINCH, STEPH MARSHALL, BLAZE CAPONEGRO, JORDAN MARTIN, DOMINIQUE HARRIS

7 RYQUELL ARMSTEAD, HAASON REDDICK, JOHN CHRISTOPHER, CHESTER STEWART

8 ARTREL FOSTER, PHILLIP WALKER, TYLER MATAKEVICH, NYLES BYNUM

9 JACOB MARTIN, MATT IOANNIDIS, LEVI BROWN, MUHAMMAD WILKERSON, ANTHONY FERLA

OL COLE BOOZER, DION DAWKINS, KYLE FRIEND

WHAT DOES IT MEAN TO BE...

#TEMPLETUFF

PJ WALKER QB

"#TempleTUFF is a mentality we carry on our shoulders when we step on the field. We know we are going to play harder and faster than our opponent for 60 minutes."

HAASON REDDICK LB

"#TempleTUFF is being physical, relentless, mentally TUFF, and doing whatever it takes to get the job done. It also means that you are elite and that you are the best of the best.

DL MATT IOANNIDIS

"#TempleTUFF is all about embracing the pain that goes into being great. We enjoy the fact that it is uncomfortable and hard. We attack everything even harder without folding under pressure. We keep our hands off our hips and never show weakness."

OL DION DAWKINS

"#TempleTUFF simply means embracing the underdog role even when we know we aren't the underdog. No one wants to play us for 60 minutes. The amount of blood, sweat, and tears that have been shed on that field will forever be a part of this brotherhood."

KYLE FRIEND OL

"Being #TempleTUFF doesn't happen overnight. It's developed through hard work, grit, and extreme accountability. Being #TUFF means you are at your best at all times. There are no excuses. You must be willing to sacrifice for the better of the program. You put the team first and everything else aside. That is how you become #TempleTUFF."

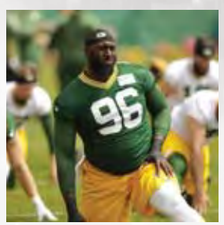

MUHAMMAD WILKERSON DE

"#TempleTUFF is being physical and mentally TUFF, and dominating your opponent for 60 minutes. It's a mindset you must earn because nothing is given, the grind and struggle is real and 10th and Diamond so ask yourself...are you #TempleTUFF?"

CB TAVON YOUNG

"When you step out on the field, there's no fear. You physically, mentally, and emotionally care about your teammates and you fight for your brothers. By doing that, you're going to have that #TempleTUFF respect."

LB TYLER MATAKEVICH

"#TempleTUFF is the most dominant, mentally tough, physical guys on the field. Someone who puts fear in his opponents and isn't going to stop until they quit. Someone who embraces the grind, holds himself and his teammates accountable. #TempleTUFF is someone who is willing to do whatever it takes to be great and leads by example."

COLIN THOMPSON TE

"#TempleTUFF is when you are unfazed by any opportunity. It's when you have laser focus on the task. You don't choose, you just do. It's knowing that your brothers believe in you. #TempleTUFF is the relentless pursuit of greatness."

5 Alarm Workout

Protect his House Workout

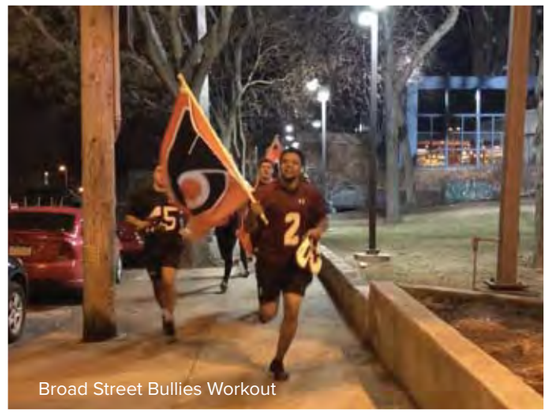

Broad Street Bullies Workout

Pool workout with "The Program."

MAYHEM IS HERE

Geoff Collins came to Temple with a reputation as a creative genius. His innovative strategies placed Alabama, Georgia Tech, and UCF, among the leaders in recruiting that they continue to benefit from. Now that he has his fingerprints on everything the Owls do, his creative mind has taken the football team's branding to heights never reached before. From innovative practices and workouts, to digital and social media presence, to facility and uniform redesign, Collins' vision reaches far beyond x's and o's. His desire to engage his players, student body, faculty, alumni, recruits, and fans alike keep him excited about staying ahead of the curve.

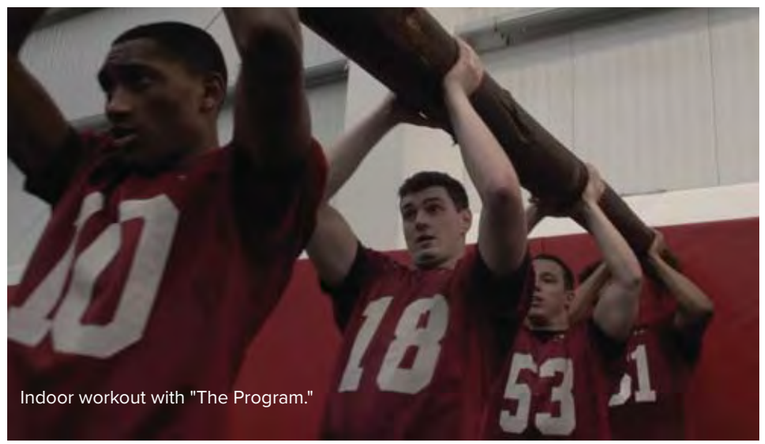

Indoor workout with "The Program."

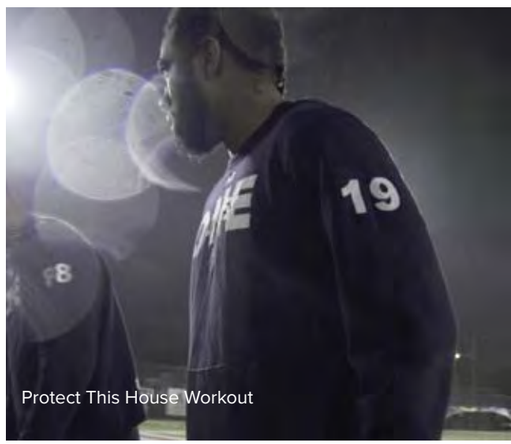

Protect This House Workout

STACK DAYS

HAASON REDDICK

EVERY DAY YOU WALK OUT ON THAT FIELD YOU EITHER GET BETTER OR YOU GET WORSE. THERE'S NO STAYING THE SAME.

ACADEMIC EXCELLENCE

"HOW YOU DO **ANYTHING** IS HOW YOU DO **EVERYTHING.**"

3.02

SPRING '18

TEAM GPA

HIGHEST @TEMPLE_FB EVER

1st in AAC — MOST PLAYERS WITH A 3.0+ GPA

59 PLAYERS WITH A 3.0+ GPA

41 DIFFERENT MAJORS

20+ EARLY GRADS IN EACH OF THE LAST 3 BOWLS

HIGHEST APR RANK IN THE AAC AND TOP 10 NATIONALLY
(ACADEMIC PROGRESS RATE)

WELCOME TO

PHILADELPHIA

the city of BROTHERLY LOVE

Sports are a big part of the Philadelphia culture
and there is no better time than right now for the areas sports fans.
The town is home to the NFL's Super Bowl Champion Philadelphia Eagles
and perennial AFL's Champion Philadelphia Soul.

The NBA's Philadelphia 76ers are one of the hottest young teams
and feature two of the league's biggest young stars
in Joel Embiid and Ben Simmons.

The NHL's Philadelphia Flyers, MLB's Philadelphia Phillies,
and MLS's Philadelphia Union, are supported by some of the most ardent fans
and their venues host some of the most talked about entertainment in the world.

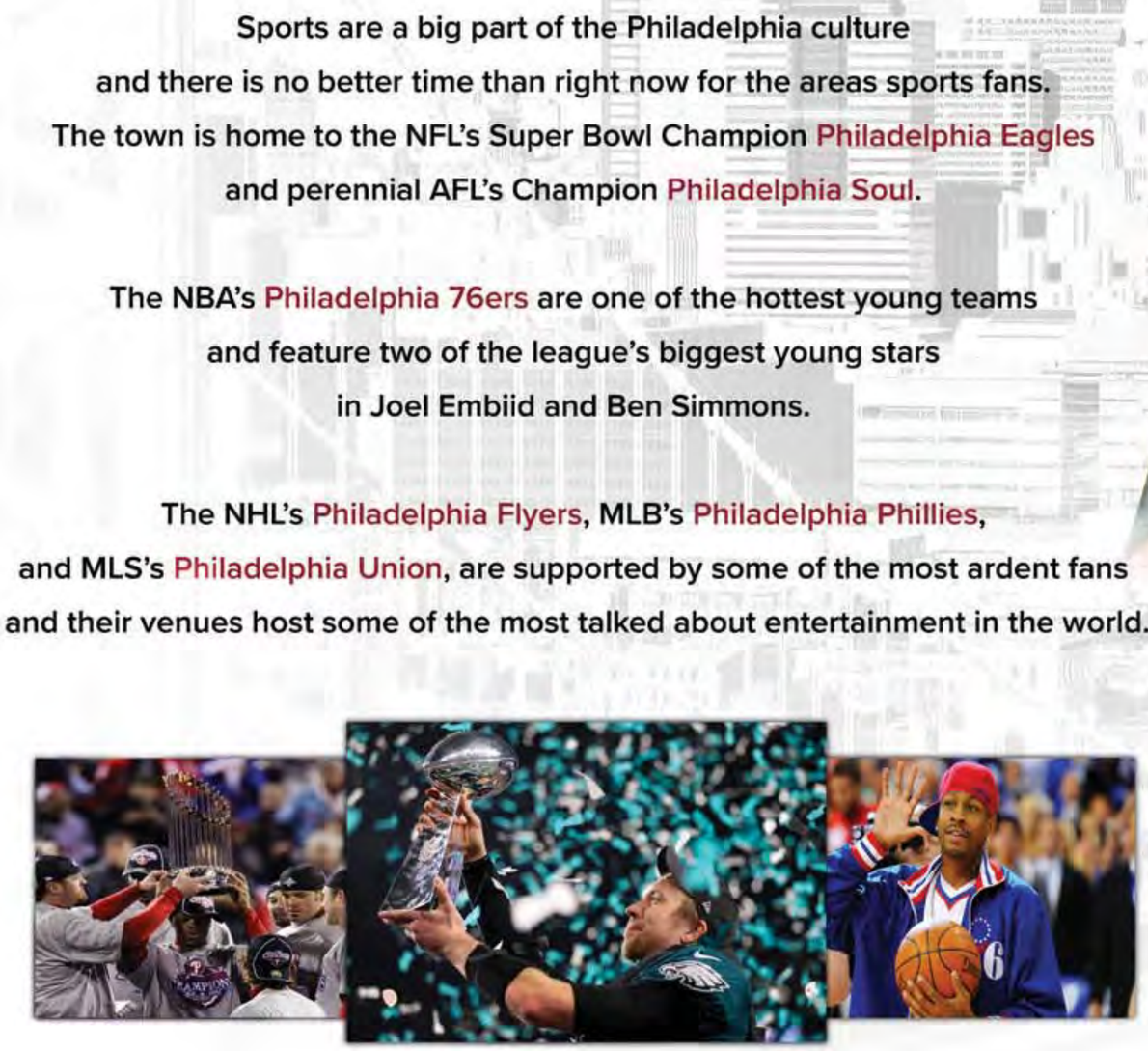

CLAUDE GIROUX
PHILADELPHIA FLYERS

JOEL EMBIID
PHILADELPHIA SIXERS

FLETCHER COX
PHILADELPHIA EAGLES

JAKE ARRIETA
PHILADELPHIA PHILLIES

WELLS FARGO CENTER
FLYERS

WELLS FARGO CENTER
SIXERS

LINCOLN FINANCIAL FIELD
EAGLES

CITIZENS BANK PARK
PHILLIES

#TUJAPANTUFF

This past May, Geoff Collins was asked to travel to Japan and spearhead football coaching clinics on player safety, but the endeavor grew from there. Dr. Jeremy Jordan, associate dean of Temple's School of Sport, Tourism & Hospitality Management (STHM), enlisted Collins to participate in the clinics as part of a two-year, on-going effort by Temple University to support college athletics in Japan. The intended goal is to assist Japan's higher education to restructure its college athletics. Currently, many universities empower 30-40 sports to participate at the club level with no funding other than participants' entry fees.

The endeavor took on additional components which comprised a three-credit summer course for the selected group. "Sport, Culture, and Tourism in Japan." In addition to several football clinics at Hosei and Kansai Universities, the class took trips to three different cities – Tokyo, Osaka, and Kyoto – and visited the U.S. Embassy, University of Tokyo, a Tokyo Giants baseball game, a sumo wrestling tournament, several temples and shrines, and Dome Corporation Headquarters (exclusive licensee and distributor for Under Armour in Japan).

"I know we chose the right eight guys to go. The eight guys that went with us were picked for very specific reasons," Collins said. "They were engaging, they were positive the entire week...their level of excitement, their level of coaching, it was amazing to see those guys embrace the situation that they were in, the culture they were in and do an unbelievable job."

The trip was an overwhelming success and there's already a desire to go back and continue these trips in the future.

Asked if he would ever go back again, Collins responded, "We are an International University with campuses in Tokyo and Rome. Our incredible administration is looking into the possibilities for similar trips in the future."

ONE ELEVEN AS #FASTEST

#BOMBSOVERBROAD

ONE FOR THE RECORDS

- THE 2017 OFFENSE'S 3,273 PASSING YARDS IS THE **2ND MOST IN TEMPLE HISTORY.**
- THE 2017 TEAM'S 5,046 YARDS OF TOTAL OFFENSE IS THE **3RD MOST IN TEMPLE HISTORY.**
- THE OWLS FINISHED THE SEASON WITH 8 STRAIGHT GAMES OF 390+ YARDS. THIS IS THE **LONGEST STREAK IN TEMPLE HISTORY.**

#BOMBSOVERBROAD

ATTACK. ATTACK. ATTACK.

#DARKSIDE

PROJECT MAYHEM | #GETtheBALL | CREATE CHAOS

#GETtheBALL

CHANGE THE MATH

ATTACK

BY SCHEME

ATTACK

BY TECHNIQUE

ATTACK

BY EFFORT

2017 DEFENSIVE RECORDS

1ST AAC

INTERCEPTIONS

2ND AAC

PASSING DEFENSE

3RD AAC

TOTAL DEFENSE

2ND AAC - 13TH NATIONALLY

TACKLES FOR LOSS

TIED FOR MOST AMONG FBS TEAMS

5+ PLAYERS with 10 or MORE TFLs

SPECIAL TEAMS

FIRST PRIORITY

NORTHEAST BEAST

Since 2015, Temple has become the Beasts of the Northeast out-recruiting, winning, and producing more NFL talent than the other Power 6 schools north and east of Temple's campus. Temple's 27 wins is 10 better than the next closest school and the Owls' three bowl games is equal to the COMBINED total for all of the others in the northeast over the last three years.

Temple's eight total NFL draft selections since 2016 outpaces each of the other schools and the 20 Owls currently active in the NFL with three-or-fewer years of experience proves they learned to be professionals while at 10th and Diamond.

"Temple has PRODUCED more NFL talent than the other Power 6 schools north and east of Temple's campus."

24 PLAYERS
in the NFL past 3 seasons!

"Reddick is also the embodiment of Temple as a developmental program. He came to campus as a walk-on cornerback as a freshman. In 2012. He moved to linebacker after one season."

DEVELOPMENTAL PROGRAM

#STACKdays #TempleTUFF

The most notable former walk-on in recent memory is Haason Reddick. Reddick is also the embodiment of Temple as a developmental program. He came to campus as a walk-on cornerback as a freshman. In 2012. He moved to linebacker after one season redshirting. By 2014 he transitioned to defensive end and was used as a situational pass rusher. By 2016, he led was among the nation's leaders in sacks and tackles-for-loss. He parlayed that growth and production and became the 13th selection in the first round of the NFL Draft by the Arizona Cardinals.

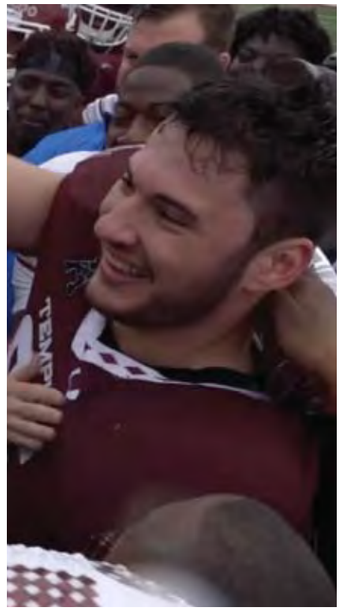

WALK-ON LEGACY

Temple has had a long list of contributors who originally joined the program as a walk-on. The young kids who come to campus with a chip on their shoulder, personify the culture of the program. That's why Haason Reddick was able to go from walk-on to first round draft choice and why Geoff Collins continue to reward those such as Todd Jones, Chris Myarick and Rob Ritrovato with scholarships as they grow through the program.

TEMPLE FOOTBALL

COMMUNITY SERVICE

The Temple Football team has always been among the most dependable activists in Philadelphia. With over 300 annual hours of service, the Owls have been a fixture within the Temple community, the North Philadelphia community and all over the Philadelphia landscape. The team has lent support to some of the most established charitable foundations as well as local schools and churches. Whether lending support to the Philadelphia Eagles Huddle Up for Autism event, the Susan G. Komen Race for the Cure, “Be the Match” Bone Marrow Drive, Special Olympics, Habitat for Humanity, Read Across America Day, MLK Day of Service, and WalkTU, or attending local grade schools, shelters, and churches to serve as mentors, the Owls find time to be an integral part of the Philadelphia community.

BRANDING MATTERS.

ATHLETES ARE BRANDS TOO.

GEOFF COLLINS HEAD COACH

“Like any successful business you are identified by your Brand. We feel very strongly about what makes our University, Athletics Department and Football Program so unique. We are constantly looking for creative ways to showcase what makes going to school & playing football in North Philadelphia so special. Our student-athletes are fully engaged and promoted throughout this process of building their individual brands also.

"We want to connect with prospective recruits that want to be #OOU “One Of Us” & show them what being #TempleTUFF is all about."

SANTINO STANCATO BRAND MANAGER

“Today, anyone can build their brand through social media avenues. The resources are there for anyone to use wisely. No coach in the country uses social media as well as Coach Collins and gives his players more opportunities to build their own brand.”

DAVE GERSON SWAGCoordinator

“Whether through social media, digital graphics in meetings or displays hung throughout the practice facility, Coach Collins is able to communicate our culture like no other. Players are engaged, recognized, and rewarded on a consistent basis.”

SOCIAL MEDIA PLATFORMS

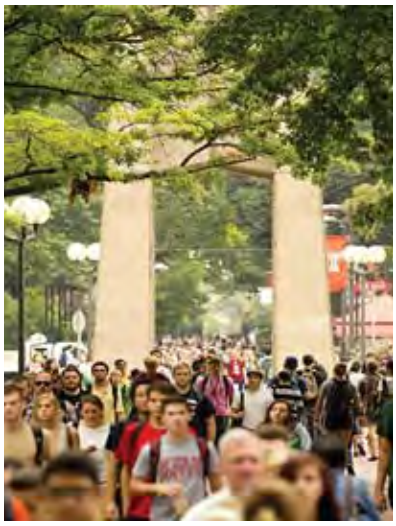

WELCOME TO...
TEMPLE UNIVERSITY

Temple University, a top-tier public research university based in Philadelphia, is experiencing incredible momentum powered by academic excellence and innovation in college access and affordability.

Our 17 schools and colleges, eight campuses, hundreds of degree programs and more than 40,000 students collectively create a comprehensive and diverse learning environment. Temple is also a leader in professional education. The university is among the nation's largest educators in the combined fields of dentistry, law, medicine, pharmacy and podiatry.

Founded in 1884 by Dr. Russell Conwell as an informal adult education outgrowth of his Baptist Temple ministry, Temple College was chartered in 1888. It was incorporated as Temple University in 1907.

The university's roots as a night school for ambitious young people led Temple to adopt the nocturnal owl as its mascot. In 1965, Temple became a member of Pennsylvania's Commonwealth System of Higher Education. The university and its health system play a vital role in the Philadelphia region and across the commonwealth, contributing billions to the state's economy each year. Temple's 115-acre Main Campus in Philadelphia is the site of continued renovation including the current construction of a state-of-the-art library that will span a city block.

The university's influence also extends around the globe, with longstanding campuses in Tokyo and Rome; programs in London, Beijing and many other locations; nearly 160 academic cooperations in 48 countries; and more than 324,000 alumni worldwide.

Temple's official motto -- Perseverantia Vincit, or Perseverance Conquers -- reflects its community's drive to make a difference and turn opportunities into accomplishments.

GENERAL

2018 TEMPLE OWLS FOOTBALL SCHEDULE

Date	Time		Opponent (2017 results)	TV	Radio
Saturday, September 1	12:00pm		VILLANOVA (5-6)	ESPNews	97.5 FM
Saturday, September 8	3:30pm		BUFFALO (6-6)	ESPN3	97.5 FM
Saturday, September 15	12:00pm	@	Maryland (4-8)	BTN	97.5 FM
Thursday, September 20	7:30pm	*	TULSA (2-10)	ESPN	97.5 FM
Saturday, September 29	TBD	@	Boston College (7-6)	TBD	97.5 FM
Saturday, October 6	TBD	*	ECU (3-9) [CA]	TBD	97.5 FM
Saturday, October 13	3:30pm	* @	Navy (7-6)	CBSSN	97.5 FM
Saturday, October 20	TBD	*	CINCINNATI (4-8) [HC]	TBD	97.5 FM
Saturday, October 27			BYE		
Thursday, November 1	7:30pm	* @	UCF (13-0)	ESPN	97.5 FM
Saturday, November 10	TBD	* @	Houston (7-5)	TBD	97.5 FM
Saturday, November 17	TBD	*	USF (10-2)	TBD	97.5 FM
Saturday, November 24	TBD	* @	UConn (3-9)	TBD	97.5 FM
Saturday, December 1	TBD		TBD [CCG]	ABC/ESPN	97.5 FM
TBD	TBD		Bowl Game	TBD	TBD

All times Eastern; All games broadcast on 97.5 FM The Fanatic
* = American Athletic Conference game; CCG = American Athletic Conference Championship
[HC] - Homecoming; [CA] - Cancer Awareness Game

TABLE OF CONTENTS

Temple Football
- Schedule ... 1
- Quick Facts ... 1
- Alphabetical Roster/Pronunciations ... 2
- Roster Breakdowns ... 3
- Career Stats of Active Players ... 4-6

Player Profiles ... 8-60

Staff
- Geoff Collins, Head Coach ... 62-67
- Ed Foley ... 68-69
- Jim Panagos ... 70-71
- Dave Patenaude ... 72-73
- Andrew Thacker ... 74-75
- Chris Wiesehan ... 76-77
- Nathan Burton ... 78-79
- Adam DiMichele ... 80-81
- Stan Hixon ... 80-81
- Larry Knight ... 84-85
- Tony Lucas ... 86-87
- Graduate Assistant Coaches ... 88
- Operations ... 89
- Advisors ... 90
- Analysts/Player Personnel ... 91
- Strength & Conditioning ... 92
- Athletic Training ... 93
- Communications/Social Media ... 94
- Video/Equipment ... 95
- Academics/Compliance ... 96-97

2017 Season in Review
- Honors ... 100
- Participation ... 101
- Team Stats ... 102-114
- Game Summaries ... 115-127

All-Time Lists
- All-Time Coaching Records ... 67
- Temple Captains ... 130
- All-Time Lettermen ... 131-136
- NFL Draft History ... 137
- Owls in the Pros ... 135-139
- All-Time Assistant Coaches ... 142
- All-Time Opponents ... 143
- Year-By-Year Results ... 144
- All-Time Results ... 145-151

Records
- Team & Individual Records ... 154-156
- Opponents Top Performances ... 157
- Career Leaders ... 158
- Season Leaders ... 159
- Year-By-Year Leaders ... 160-163
- Single Game Leaders ... 164
- Longest Plays ... 165
- 100-Yard Rushers ... 166
- 100-Yard Receivers ... 167
- 200-Yard Passers ... 168

Bowl History
- Game Reviews ... 170-176
- Records ... 177-178

All-Time Honors
- Temple Hall of Fame ... 180-181
- Honors & Awards ... 182-187

Facilities
- Football Facilities ... 190
- Stadium Map/Directions ... 191
- Stadium/Attendance Records ... 192

University
- Richard M. Englert, President ... 194
- Vice Presidents & Provost ... 194
- Dr. Patrick Kraft, Director of Athletics ... 195
- Athletic Administration ... 196

Communications & Media
- Radio/OwlsTV ... 198
- Athletic Communications Staff ... 199
- Media Information ... 199

Conference & Opponents
- American Athletic Conference ... 202-203
- Future Schedules ... 203
- Opponent's Schedules ... 204
- Opponent's Quick Facts ... 205-208
- Postseason/Bowl Information ... 209

History ... 98, 128, 152, 188, 200, 210

CREDITS

The 2018 Temple University Football Media Guide was written and edited by Rich Burg, Conor Semple and Jim Sullivan. Layout and design by Rich Burg Dave Gerson, and Santino Stancato. Cover design by Santino Stancato. Additional editing by Karen Angell, Pat Kolb, Aaron Mannicci, Matt McCarthy, Alex Murphy and Kelli Sheesley. Special thanks to the Temple University Office of University Relations. This book could not be published without the work of all previous Temple Sports Information Directors.

Photos by Wendy Badman, Blackrose LLC, Zamani Feelings, Jesse Garber, Joseph V. Labolito, Betsy Manning, National Football League and its teams.

Published in PDF by the Temple University Department of Intercollegiate Athletics.

QUICK FACTS

School	Temple University
Location	Philadelphia, Pa.
Founded	1884
Enrollment	41,000
President	Richard M. Englert
School Website	www.Temple.edu
Nickname	Owls
School Colors	Cherry (201C) & White
Athletics Website	www.OwlSports.com
Director of Athletics	Dr. Patrick Kraft
Conference	American Athletic
Website	www.theAmerican.org

FOOTBALL INFORMATION

Stadium	Lincoln Financial Field
Surface	Natural grass
Capacity	69,596
First Season of Football	1894
All-Time Record	461-580-52
Head Coach	Geoff Collins (Western Carolina '94)
Career Record	7-6
2017 Record	7-6 overall
American Conference Record (finish)	4-4 (3rd-East)
Offensive Alignment	Pro Style
Defensive Alignment	4-3

COACHING STAFF

Geoff Collins	Head Coach
Ed Foley	Asst. HC-Offense/ST Coord./Tight Ends
Jim Panagos	Asst. HC-Defense /D-Line/Run Game Coord.
Dave Patenaude	Offensive Coordinator/QBs
Andrew Thacker	Defensive Coordinator/LBs
Chris Wiesehan	Offensive Line/Run Game Coord.
Nathan Burton	Defensive Backs
Adam DiMichele	QBs/Inside Receivers/Recruiting Coord.-Off.
Stan Hixon	Wide Receivers
Larry Knight	Outside LBs/Recruiting Coord.-Defense
Tony Lucas	Running Backs
Joe Battaglia	Graduate Assistant - Offense
Cody Booth	Graduate Assistant - Offense
Eric Church	Graduate Assistant - Defense
Thomas Niles	Graduate Assistant - Defense
Tom Pajic	Senior Offensive Advisor
Jason Semore	Senior Defensive Advisor
Tim Conner	Offensive Analyst/Operations Asst.
Ronell Williams	Defensive Analyst/Operations Asst.
Michael Della Donne	Student Assistant
Brian Fallon	Student Assistant
Nadia Harvin	Exec. Asst. to HFC

Academics

Da'Mon Merkerson	Asst. Director of Academics
Irie Dennis	Academic Advisor
Erika DeVaughn	Academic Advisor
Reid Vanderlinden	Academic Advisor

Athletic Trainers

Al Bellamy	Director of Athletic Training
Masahiro Takahagi	Assistant Athletic Trainer
Ryan Anderson	Athletic Training Assistant

Compliance

Kristy Bannon Sromovsky	Sr. Assoc. AD - Compliance & Student-Athlete Affairs
Kim Silva	Director of Compliance & Student-Athlete Affairs

Communications

Rich Burg	Asst. AD - Football Communications
Michael Antonellis	Communications Assistant

Equipment

Ken Slough	Head Equipment Manager
Kane Ivers-Osthus	Equipment Assistant

Operations

Vince Sinagra	Chief of Staff
Scott Wallace	Director of Football Operations
Pat Boyle	Strategic Specialist/Operations Asst.
Santino Stancato	Asst. Dir. Operations & Creative Coordinator
Dave Gerson	Creative Director/SWAG Coordinator
Gordon Thomas	Operations Assistant

Recruiting

Reggie Garrett	Director of Player Personnel
Tom Bradway	Recruiting Assistant

Strength & Conditioning

David Feeley	Head Strength & Conditioning
Jordan Barber	Asst. Strength & Conditioning
Ryan Horton	Asst. Strength & Conditioning
Kyle Seger	Strength & Conditioning Assistant

Video

Kyle Lane	Video Coordinator

ROSTERS

ROSTERS

TEMPLE OWLS ALPHABETICAL ROSTER

No	Name	Pos	Ht	Wt	Elig	Ltr	Hometown / High School / Last School
12	Kareem Ali	CB	5-10	180	r-Jr	-	Pennsauken, NJ / Timber Creek
33	Josh Allen	CB	6-3	190	r-Fr	-	Sicklerville, NJ / Winslow Township
60	Oskar Andersson	OL	6-6	298	Fr	-	Karlskoga, Sweden / Celsiusskolan
95	Dan Archibong	DT	6-6	285	r-So	1L	Springfield, PA / Springfield
7	Ryquell Armstead	RB	5-11	215	Sr	3L	Millville, NJ / Millville
56	Khris Banks	DT	6-4	294	Fr	-	Wayne, NJ / DePaul Catholic
27	Jose Barbon	CB	6-0	177	Fr	-	Lancaster, PA / Conestoga Valley
11	Trad Beatty	QB	6-5	216	Fr	-	Columbia, SC / Ben Lippen
18	Jadan Blue	WR	6-0	185	r-Fr	-	Randallstown, MD / Peddie
99	Freddie Booth-Lloyd	DT	6-1	330	r-Sr	3L	Cocoa, FL / Cocoa
87	Evan Boozer	DE	6-4	231	Fr	-	Hunt Valley, MD / Loyola Blakefield
97	Aaron Boumerhi	K	6-0	200	Jr	2L	Philipsburg, PA / Philipsburg-Osceola
15	Connor Bowler	P	6-3	195	r-Fr	-	Glenmoore, PA / Downingtown West
5	Shaun Bradley	LB	6-1	225	Jr	2L	Mt. Holly, NJ / Rancocas Valley
14	Christian Braswell	CB	5-10	178	r-Fr	-	Washington, DC / Friendship Collegiate Acad.
24	Kimere Brown	CB	6-0	175	r-So	1L	Penns Grove, NJ / Penns Grove
20	Keyvone Bruton	SAF	5-11	205	r-So	-	Norfolk, VA / Lake Taylor
75	Darian Bryant	OL	6-5	320	r-So	-	Philadelphia, PA / Chestnut Hill Academy
19	Ventell Bryant	WR	6-3	200	r-Sr	3L	Tampa, FL / Jefferson
48	Dante Burke	DE	6-4	253	Fr	-	Virginia Beach, VA / Bishop Sullivan
15	Max Cavallucci	P	6-1	180	r-Fr	-	Wyncote, PA / Cheltenham
16	Todd Centeio	QB	6-1	205	r-Fr	-	Palm Beach Gardens, FL / Dwyer
41	Elijah Clark	CB	6-3	168	Fr	-	Sayreville, NJ / Sayreville
96	Antonio Colclough	DE	6-3	221	Fr	-	Bronx, NY / Cardinal Hayes
11	Linwood Crump	CB	6-0	175	Jr	2L	South Amboy, NJ / Piscataway
18	Anthony Cruz	SAF	6-2	185	r-Jr	-	Dingmans Ferry, PA/E. Stroudsburg N/St. Francis
53	Kevin DeCaesar	LB	6-0	215	r-Jr	-	Westville, NJ / West Deptford
72	Karamo Dioubate	DT	6-3	295	Jr	2L	Philadelphia, PA / Prep Charter
36	Kyle Dobbins	RB	5-11	186	Fr	-	Richland, NJ / Timber Creek
9	Michael Dogbe	DT	6-3	280	r-Sr	3L	Morris Plains, NJ / Parsippany Hills
47	Arnold Ebiketie	DE	6-4	225	r-Fr	-	Silver Spring, MD / Albert Einstein
68	Andrew Eisenson	OL	6-4	285	r-Fr	-	Durham, NC / Northern
70	Jovahn Fair	OL	6-2	300	r-Jr	2L	Akron, OH / Firestone
27	Jonny Forrest	FB	5-10	220	r-So	-	New Rochelle, NY / New Rochelle
36	Sam Franklin	LB	6-3	210	Jr	2L	Crystal River, FL / Citrus / East Coast Prep
61	Vaughn Fulton	OL	6-6	280	r-Sr	-	Philadelphia, PA / Sun Valley / Valley Forge
21	Jager Gardner	RB	6-2	215	r-Jr	2L	Black Mountain, NC / Charles D. Owen
38	Amir Gillis	SAF	5-11	187	Fr	-	Philadelphia, PA / Simon Gratz
72	J.D. Gomez	OL	6-6	295	So	-	Miami, FL / Miami Senior
19	Isaiah Graham-Mobley	LB	6-2	220	r-So	1L	King of Prussia, PA / Upper Merion
58	Matt Hennessy	OL	6-4	295	r-So	1L	Bardonia, NY / Don Bosco Prep
25	Travis Hines	WR	5-11	180	r-So	-	Stroudsburg, PA / Stroudsburg
13	L.J. Holder	LB	6-2	215	r-Fr	-	Marlboro, NJ / Manalapan
98	Jimmy Hogan	DE	6-4	265	r-Sr	-	Wycoff, NJ / Ramapo / Rutgers
30	Audley Isaacs	LB	6-1	227	r-Fr	-	Philadelphia, PA / Valley Forge Military
86	Aaron Jarman	TE	6-6	254	Fr	-	LaGrange, NC / North Lenoir
22	Jeremy Jennings	RB	5-10	177	r-Fr	-	Downingtown, PA / Downingtown East
80	Freddie Johnson	WR	6-1	190	r-So	1L	North Ft. Myers, FL / North Ft. Myers
27	Peyton Jones	SAF	6-0	190	r-Fr	-	Berwyn, PA / Conestoga
81	Randle Jones	WR	6-0	185	Jr	1L	Miami Beach, FL / Miami Beach Senior
40	Todd Jones	LB	6-0	220	Sr	1L	Philadelphia, PA / St. Joe's Prep
15	Layton Jordan	LB	6-2	207	Fr	-	McKeesport, PA / McKeesport
42	DeAndre Kelly	DE	6-1	255	r-Jr	1L	Hyattsville, MD / DeMatha
37	Travon King	LB	6-3	189	Fr	-	Camden, NJ / Woodrow Wilson
15	Zach Kirby	P	5-11	185	r-So	-	Stoughton, WI/Stoughton/Wisconsin-LaCrosse
71	Adam Klein	OL	6-5	264	Fr	-	Springfield, PA / Episcopal Academy
50	Sam Kramer	LB	6-3	230	r-So	-	Landisville, PA / Hempfield
35	William Kwenkeu	LB	6-1	230	Jr	2L	Waldorf, MD / St. Charles
59	Cole Lerch	LS	5-10	190	r-Fr	-	Rydal, PA / LaSalle College
15	Drew Levin	P	6-2	190	r-Fr	-	Voorhees, NJ / Eastern
17	Dana Levine	DE	6-4	230	r-Jr	1L	Hallandale Beach, FL / Hallandale
88	Branden Mack	WR	6-5	215	r-So	1L	Wyncote, PA / Cheltenham
97	Nickolos Madourie	DE	6-6	230	So	-	Sunrise, FL / Dakota College
23	David Martin-Robinson	WR	6-4	228	Fr	-	Landisville, PA / Hempfield
88	Ifeanyi Maijeh	DT	6-2	270	r-Fr	-	Far Rockaway, NY / Poly Prep
59	Travis Malinowski	LS	5-11	205	r-So	-	Dearborn Heights, MI / Divine Child
21	Ty Mason	CB	5-10	185	r-Fr	-	Silver Spring, MD / James Hubert Blake
41	Thomas Mattioni	WR	6-0	190	r-So	-	Downingtown, PA / Downingtown West
74	James McHale	OL	6-6	295	r-Sr	2L	Dunmore, PA / Dunmore
10	Zach Mesday	DE	6-0	230	r-Sr	1L	Bordentown, NJ / Nottingham / Canterbury
99	Will Mobley	K/P	5-8	160	r-Fr	-	Lititz, PA / Warwick
43	Chauncey Moore	CB	6-0	175	Fr	-	Washington, DC / Friendship Collegiate Acad.
63	Isaac Moore	OL	6-7	305	Fr	-	Orebro, Sweden / Thoren Business
85	Chris Myarick	TE	6-4	250	r-Sr	2L	Elkins Park, PA / Cheltenham
8	Frank Nutile	QB	6-4	220	r-Sr	1L	Wayne, NJ / Don Bosco Prep
66	David Nwaogwugwu	OL	6-5	240	Fr	-	Bronx, N.Y. / DeWitt Clinton
69	A.J. Perez	OL	6-1	308	r-Fr	-	Harrisburg, PA / Central Dauphin
76	Vincent Picozzi	OL	6-4	295	r-So	1L	Collegeville, PA / Lansdale Catholic
66	Leon Pinto	OL	6-3	290	r-So	-	Houston, TX / Lamar / LSU
45	Boaz Pogue	LB	6-2	210	r-So	-	Chambersburg, PA/Fork Union Military Acad./ Morehead State
2	Delvon Randall	SAF	6-1	215	Sr	3L	Pittsburgh, PA / Gateway / East Coast Prep
34	Tyliek Raynor	RB	5-10	195	r-So	-	Philadelphia, PA / Imhotep
12	Kadas Reams	WR	6-2	175	Fr	-	New Brunswick, NJ / New Brunswick / Milford
39	George Reid	SAF	6-2	200	r-Fr	-	Glenside, PA / Abington
45	Rob Ritrovato	FB	5-11	240	r-Sr	2L	West Chester, PA / East
77	Jaelin Robinson	OL	6-6	325	r-Sr	2L	West Haven, CT / Wilbur Cross
82	Jake Robinson	TE	6-2	240	r-Jr	2L	Haddonfield, NJ / Haddonfield Memorial
90	Quincy Roche	DE	6-4	235	r-So	1L	Randallstown, MD / New Town
65	Jean Paul Rodriguez	OL	6-4	283	Fr	-	Lakewood, NJ / Lakewood
55	Aidan Rosa	LB	6-1	215	r-Fr	-	Milltown, NJ / Piscataway
78	Aaron Ruff	OL	6-3	300	r-Sr	1L	Philadelphia, PA / Imhotep
22	Chapelle Russell	LB	6-1	215	r-Jr	2L	Lakewood, NJ/ Lakewood
15	Anthony Russo	QB	6-4	230	r-So	-	Doylestown, PA / Archbishop Wood
10	Sean Ryan	WR	6-4	195	Fr	-	Brooklyn, NY / Erasmus Hall
50	Griffin Sestili	OL	6-3	285	r-Fr	-	Sewickley, PA / North Allegheny
83	Jordan Smith	WR	6-5	210	Fr	-	Davie, FL / Western
89	Ronnie Stevenson	WR	6-5	194	Fr	-	Montour, PA / Montour
28	Jyquis Thomas	SAF	6-1	190	r-Sr	2L	Plant City, FL / Plant City
25	Amir Tyler	SAF	6-0	195	r-So	-	Lakewood, NJ / Lakewood
32	Benny Walls	SAF	6-1	210	Jr	1L	Cinnaminson, NJ / St. Joe's Prep
31	Collin Washington	LB	6-1	190	r-Fr	-	Philadelphia, PA / Central
23	Rodney Williams	SAF	5-10	187	r-Sr	-	Cherry Hill, N.J. / Cherry Hill West / Syracuse
26	Travon Williams	WR	5-8	160	r-Jr	1L	Philadelphia, PA / New Foundations Charter
16	DaeSean Winston	SAF	6-2	201	Fr		Severn, MD / Archbishop Spalding
13	Isaiah Wright	WR	6-2	220	Jr	2L	West Hartford, CT / Kingswood-Oxford
29	Rock Ya-Sin	CB	6-2	190	Sr	-	Decatur, GA / SW Dekalb / Presbyterian
14	Brodrick Yancy	WR	5-10	195	r-Sr	3L	Bradenton, FL / Manatee
84	Kenny Yeboah	TE	6-5	230	r-So	1L	Allentown, PA / Parkland Senior
94	Tyreke Young	DE	6-3	208	Fr	-	Hilton Head, SC / Hilton Head

PRO-NUN-SEE-AY-SHUNS

Coaches

Dave Patenaude ..... pat-en-ode
Jim Panagos ..... pan-uh-ghose
Chris Wiesehan ..... WEEZ-uh-han

Players

Dan Archibong ..... arch-EE-bong
Ryquell Armstead ..... ra-KWELL
Aaron Boumerhi ..... BOOM-ayr-ee
Kimere Brown ..... kah-mear
Keyvone Bruton ..... KEY-vonn
Todd Centeio ..... sent-ay-oh
Karamo Dioubate ..... ka-rah-moe DEE-ooh-bah-tay
Arnold Ebiketie ..... ebb-uh-KAY-tee
Jager Gardner ..... JAG-er
William Kwenkeu ..... kwen-koo
Dana Levine ..... DAY-na La-veen
Nickolos Madourie ..... ma-door-ee
Ifeanyi Maijeh ..... ee-FINE my-JAY
Chris Myarick ..... MY-rick
Frank Nutile ..... new-tile
David Nwaogwugwu ..... NO-goo-goo
Boaz Pogue ..... BOE-az Poag
Tyliek Raynor ..... TIE-leak
Kadas Reams ..... KAY-dus
Rob Ritrovato ..... rich-roe-vah-toe
Quincy Roche ..... roe-SHAY
Jyquis Thomas ..... ja-KEESE
Amir Tyler ..... AY-meer
Kenny Yeboah ..... ya-BOW-ah
Tyreke Young ..... TIE-reek

NUMERICAL ROSTER

No	Name	Pos	No	Name	Pos
2	Delvon Randall	SAF	53	Kevin DeCaesar	LB
5	Shaun Bradley	LB	55	Aidan Rosa	LB
7	Ryquell Armstead	RB	56	Khris Banks	DT
8	Frank Nutile	QB	58	Matt Hennessy	OL
9	Michael Dogbe	DT	59	Cole Lerch	LS
10	Sean Ryan	WR	59	Travis Malinowski	LS
10	Zach Mesday	DE	60	Oskar Andersson	OL
11	Trad Beatty	QB	61	Vaughn Fulton	OL
11	Linwood Crump	CB	63	Isaac Moore	OL
12	Kadas Reams	WR	65	Jean Paul Rodriguez	OL
12	Kareem Ali	CB	66	David Nwaogwugwu	OL
13	Isaiah Wright	WR	66	Leon Pinto	OL
13	L.J. Holder	LB	68	Andrew Eisenson	OL
14	Brodrick Yancy	WR	69	A.J. Perez	OL
14	Christian Braswell	CB	70	Jovahn Fair	OL
15	Anthony Russo	QB	71	Adam Klein	OL
15	Layton Jordan	LB	72	J.D. Gomez	OL
15	Connor Bowler	P	72	Karamo Dioubate	DT
15	Max Cavallucci	P	74	James McHale	OL
15	Zack Kirby	P	75	Darian Bryant	OL
15	Drew Levin	P	76	Vincent Picozzi	OL
16	Todd Centeio	QB	77	Jaelin Robinson	OL
16	DaeSean Winston	SAF	78	Aaron Ruff	OL
17	Dana Levine	DE	80	Freddie Johnson	WR
18	Jadan Blue	WR	81	Randle Jones	WR
18	Anthony Cruz	SAF	82	Jake Robinson	TE
19	Ventell Bryant	WR	83	Jordan Smith	WR
19	Isaiah Graham-Mobley	LB	84	Kenny Yeboah	TE
20	Keyvone Bruton	SAF	85	Chris Myarick	TE
21	Jager Gardner	RB	86	Aaron Jarman	TE
21	Ty Mason	CB	87	Evan Boozer	DE
22	Jeremy Jennings	RB	88	Branden Mack	WR
22	Chapelle Russell	LB	88	Ifeanyi Maijeh	DT
23	David Martin-Robinson	WR	89	Ronnie Stevenson	WR
23	Rodney Williams	SAF	90	Quincy Roche	DE
24	Kimere Brown	CB	94	Tyreke Young	DE
25	Travis Hines	WR	95	Dan Archibong	DT
25	Amir Tyler	SAF	96	Antonio Colclough	DE
26	Travon Williams	WR	97	Nickolos Madourie	DE
27	Jonny Forrest	FB	97	Aaron Boumerhi	K
27	Jose Barbon	CB	98	Jimmy Hogan	DE
27	Peyton Jones	SAF	99	Freddie Booth-Lloyd	DT
28	Jyquis Thomas	SAF	99	Will Mobley	K/P
29	Rock Ya-Sin	CB			
30	Audley Isaacs	LB			
31	Collin Washington	LB			
32	Benny Walls	SAF			
33	Josh Allen	CB			
34	Tyliek Raynor	RB			
35	William Kwenkeu	LB			
36	Kyle Dobbins	RB			
36	Sam Franklin	LB			
37	Travon King	LB			
38	Amir Gillis	SAF			
39	George Reid	SAF			
40	Todd Jones	LB			
41	Thomas Mattioni	WR			
41	Elijah Clark	CB			
42	DeAndre Kelly	DE			
43	Chauncey Moore	CB			
45	Rob Ritrovato	FB			
45	Boaz Pogue	LB			
47	Arnold Ebiketie	DE			
48	Dante Burke	DE			
50	Griffin Sestili	OL			
50	Sam Kramer	LB			

ROSTER BY CLASS

RS-Senior (15)
F. Booth-Lloyd
Ventell Bryant
Michael Dogbe
Vaughn Fulton
Jimmy Hogan
James McHale
Zach Mesday
Chris Myarick
Frank Nutile
Rob Ritrovato
Jaelin Robinson
Aaron Ruff
Jyquis Thomas
Rodney Williams
Brodrick Yancy

Senior (4)
Ryquell Armstead
Todd Jones
Delvon Randall
Rock Ya-Sin

RS-Junior (10)
Kareem Ali
Anthony Cruz
Kevin DeCaesar
Jovahn Fair
Jager Gardner
DeAndre Kelly
Dana Levine
Jake Robinson
Chapelle Russell
Travon Williams

Junior (9)
Aaron Boumerhi
Shaun Bradley
Linwood Crump
Karamo Dioubate
Sam Franklin
Randle Jones
William Kwenkeu
Benny Walls
Isaiah Wright

RS-Soph. (23)
Dan Archibong
Kimere Brown
Keyvone Bruton
Darian Bryant
Jonny Forrest
I.Graham-Mobley
Matt Hennessy
Travis Hines
Freddie Johnson
Zack Kirby
Sam Kramer
Branden Mack
Travis Malinowski
Thomas Mattioni
Vincent Picozzi
Leon Pinto
Boaz Pogue
Tyliek Raynor
Quincy Roche
Anthony Russo
Amir Tyler
Kenny Yeboah

Sophomore (2)
J.D. Gomez
N.Madourie

RS-Freshman (22)
Josh Allen
Jadan Blue
Connor Bowler
Christian Braswell
Max Cavallucci
Todd Centeio
Arnold Ebiketie
Andrew Eisenson
L.J. Holder
Audley Isaacs
Jeremy Jennings
Peyton Jones
Cole Lerch
Drew Levin
Ifeanyi Maijeh
Ty Mason
Will Mobley
A.J. Perez
George Reid
Aidan Rosa
Griffin Sestili
Collin Washington

Freshmen (25
Oskar Andersson
Khris Banks
Jose Barbon
Trad Beatty
Evan Boozer
Dante Burke
Elijah Clark
A.Colclough
Kyle Dobbins
Amir Gillis
Aaron Jarman
Layton Jordan
Travon King
Adam Klein
D.Martin-Robinson
Chauncey Moore
Isaac Moore
D.Nwaogwugwu
Kadas Reams
J.P.Rodriguez
Sean Ryan
Jordan Smith
R.Stevenson
DaeSean Winston
Tyreke Young

SCHOOL PRIDE

These players attended the same school before coming to Temple:

HIGH SCHOOLS

Cheltenham
Max Cavallucci
Brendan Mack
Chris Myarick

Don Bosco Prep
Matt Hennessy
Frank Nutile

Downingtown West
Connor Bowler
Thomas Mattioni

Friendship Collegiate Acad.
Christian Braswell
Chauncey Moore

Hempfield
Sam Kramer
D.Martin-Robinson

Imhotep
Tyliek Raynor
Aaron Ruff

Lakewood
J.P. Rodriguez
Chapelle Russell
Amir Tyler

Piscataway
Linwood Crump
Aidan Rosa

Sayreville
Elijah Clark
Linwood Crump

St. Joe's Prep
Todd Jones
Benny Walls

Timber Creek
Kareem Ali
Kyle Dobbins

PREP SCHOOLS

East Coast
Sam Franklin
Delvon Randall

GEOGRAPHICAL ROSTER

Sweden (2)
Oskar Andersson
Isaac Moore

Connecticut (2)
Jaelin Robinson
Isaiah Wright

Florida (12)
F. Booth-Lloyd
Ventell Bryant
Todd Centeio
Sam Franklin
J.D. Gomez
Freddie Johnson
Randle Jones
Dana Levine
N.Madourie
Jordan Smith
Jyquis Thomas
Brodrick Yancy

Georgia (1)
Rock Ya-Sin

Maryland (8)
Jadan Blue
Evan Boozer
Arnold Ebiketie
DeAndre Kelly
William Kwenkeu
Ty Mason
Quincy Roche
DaeSean Winston

Michigan (1)
Travis Malinowski

New York (6)
A.Colclough
Jonny Forrest
Matt Hennessy
Ifeanyi Maijeh
D.Nwaogwugwu
Sean Ryan

New Jersey (25)
Kareem Ali
Josh Allen
Ryquell Armstead
Khris Banks
Shaun Bradley
Kimere Brown
Elijah Clark
Linwood Crump
Kevin DeCaesar
Kyle Dobbins
Michael Dogbe
Jimmy Hogan
L.J. Holder
Travon King
Drew Levin
Zach Mesday
Frank Nutile
Kadas Reams
Jake Robinson
J.P.Rodriguez
Aidan Rosa
Chapelle Russell
Amir Tyler
Benny Walls
Rodney Williams

North Carolina (3)
Andrew Eisenson
Jager Gardner
Aaron Jarman

Ohio (1)
Jovahn Fair

South Carolina (2)
Trad Beatty
Tyreke Young

Texas (1)
Leon Pinto

Virginia (2)
Keyvone Bruton
Dante Burke

Washington DC (2)
Christian Braswell
Chauncey Moore

Wisconsin (1)
Zack Kirby

Pennsylvania (40)
Dan Archibong
Jose Barbon
Aaron Boumerhi
Connor Bowler
Darian Bryant
Max Cavallucci
Anthony Cruz
Karamo Dioubate
Vaughn Fulton
Amir Gillis
I.Graham-Mobley
Travis Hines
Audley Isaacs
Jeremy Jennings
Peyton Jones
Todd Jones
Layton Jordan
Adam Klein
Sam Kramer
Cole Lerch
Branden Mack
D.Martin-Robinson
Thomas Mattioni
James McHale
Will Mobley
Chris Myarick
A.J. Perez
Vincent Picozzi
Boaz Pogue
Delvon Randall
Tyliek Raynor
George Reid
Rob Ritrovato
Aaron Ruff
Anthony Russo
Griffin Sestili
R.Stevenson
Collin Washington
Travon Williams
Kenny Yeboah

(players in cherry are from Philadelphia)

NAME GAME

Aaron (3)
Boumerhi, Jarman, Ruff

Amir (2)
Gillis, Tyler

Anthony (2)
Cruz, Russo

Chris/Christian/Khris (3)
Khris Banks
Christian Braswell
Chris Myarick

David (2)
Martin-Robinson
Nwaogwugwu

Freddie (2)
Booth-Lloyd
Johnson

Isaiah (2)
Graham-Mobley
Wright

James/Jimmy (2)
Jimmy Hogan
James McHale

Rock/Ryquell (2)
Ryquell Armstead
Rock Ya-Sin

Sam (2)
Franklin, Kramer

Shaun/Sean (2)
Shaun Bradley
Sean Ryan

Todd (2)
Centeio, Jones

Travis (2)
Hines, Malinowski

Travon (2)
King, Williams

William (2)
Kwenkeu, Mobley

Zach (2)
Kirby, Mesday

LETTERWINNERS

Three-Time (6)
R.Armstead
F. Booth-Lloyd
Ventell Bryant
Michael Dogbe
Delvon Randall
Brodrick Yancy

Two-Time (16)
Aaron Boumerhi
Shaun Bradley
Linwood Crump
Karamo Dioubate
Jovahn Fair
Sam Franklin
Jager Gardner
William Kwenkeu
James McHale
Chris Myarick
Rob Ritrovato
Jaelin Robinson
Jake Robinson
Chapelle Russell
Jyquis Thomas
Isaiah Wright

One-Time (18)
Dan Archibong
Kimere Brown
I.Graham-Mobley
Matt Hennessy
Freddie Johnson
Randle Jones
Todd Jones
DeAndre Kelly
Dana Levine
Branden Mack
Zach Mesday
Frank Nutile
Vincent Picozzi
Quincy Roche
Aaron Ruff
Benny Walls
Travon Williams
Kenny Yeboah

TEMPLE FOOTBALL @temple_fb
2018 TEMPLE FOOTBALL OwlSports.com

CURRENT STREAKS

	Consecutive GP/GS	Pos
Delvon Randall	41/27	SS
Sam Franklin	27/2	SLB
Rob Ritrovato	26/1	FB
Linwood Crump	26/0	
Isaiah Wright	24/0	
Aaron Boumerhi	22/0	
Benny Walls	18/0	
Shaun Bradley	17/0	
Ryquell Armstead	16/2	RB
Dana Levine	14/0	
Dan Archibong	13/2	DT
William Kwenkeu	13/1	MLB
Branden Mack	13/0	
Quincy Roche	13/0	
Freddie Booth-Lloyd	12/0	
Randle Jones	12/0	
Karamo Dioubate	11/0	
Freddie Johnson	11/0	
Todd Jones	10/3	WLB
Vincent Picozzi	10/0	
James McHale	9/0	
Jake Robinson	8/0	
Chris Myarick	7/6	TE
Frank Nutile	6/6	QB
Aaron Ruff	6/0	
Matt Hennessy	5/5	C
Kimere Brown	5/0	
Michael Dogbe	5/0	
Travon Williams	5/0	
Jovahn Fair	3/1	LG
Anthony Russo	3/0	
Keyvone Bruton	2/0	
Ventell Bryant	1/0	
Kevin DeCaesar	1/0	
Isaiah Graham-Mobley	1/0	
Jaelin Robinson	1/0	

2018 Lists

2017 Starters Returning - Offense (6)
RB Ryquell Armstead (6), C Matt Hennessy (12), TE Chris Myarick (10), QB Frank Nutile (6), OL Vincent Picozzi (6), WR Isaiah Wright (8).

2017 Starters Lost - Offense (7)
OL Cole Boozer (13), OL Brian Carter (12), RB David Hood (7), WR Adonis Jennings (11), OL Leon Johnson (9), WR Keith Kirkwood (13), QB Logan Marchi (7).

2017 Starters Returning - Defense (7)
DT Dan Archibong (10), LB Shaun Bradley (12), CB Linwood Crump (6), DT Michael Dogbe (6), LB Sam Franklin (8), S Delvon Randall (13), LB Chapelle Russell (8).

2017 Starters Lost - Defense (6)
S Sean Chandler (13), DE Sharif Finch (12), CB Artrel Foster (11), CB Mike Jones (13), DE Jacob Martin (12), DT Julian Taylor (7).

2017 Lettermen Returning - Specialists (1)
K Aaron Boumerhi

2017 Lettermen Returning (39)
Dan Archibong, Ryquell Armstead, Freddie Booth-Lloyd, Aaron Boumerhi, Shaun Bradley, Kimere Brown, Ventell Bryant, Linwood Crump, Karamo Dioubate, Michael Dogbe, Jovahn Fair, Sam Franklin, Isaiah Graham-Mobley, Matt Hennessy, Freddie Johnson, Randle Jones, Todd Jones, DeAndre Kelly, William Kwenkeu, Dana Levine, Branden Mack, James McHale, Zach Mesday, Chris Myarick, Frank Nutile, Vincent Picozzi, Delvon Randall, Rob Ritrovato, Jaelin Robinson, Jake Robinson, Quincy Roche, Aaron Ruff, Chapelle Russell, Jyquis Thomas, Benny Walls, Travon Williams, Isaiah Wright, Brodrick Yancy, Kenny Yeboah.

2017 Lettermen Lost (26)
Nick Apostolu, Jeremiah Atoki, Cole Boozer, Brian Carter, Sean Chandler, Marshall Ellick, Sharif Finch, Artrel Foster, David Hood, Adonis Jennings, Leon Johnson, Mike Jones, Keith Kirkwood, Josh Lang, Corey Lerch, Logan Marchi, Jacob Martin, Domenic Nigrelli, Nick Sharga, Chris Smith, Alex Starzyk, Adrian Sullivan, Jullian Taylor, Derrek Thomas, Gordon Thomas, Greg Webb.

Graduates on 2018 Roster (14)
Freddie Booth-Lloyd, Ventell Bryant, Michael Dogbe, Jimmy Hogan, Todd Jones, James McHale, *Zach Mesday, Chris Myarick, Frank Nutile, *Jaelin Robinson, Aaron Ruff, Jyquis Thomas, Rodney Williams, Brodrick Yancy
* - expected in Summer of 2018

SINCE 2014, TEMPLE FOOTBALL HAS...

- Beaten an SEC team (Vanderbilt) for the first time in 76 years (Florida in 1938).
- Posted the largest margin of victory in 40 seasons – a 59-0 shutout over Delaware State.
- Beaten a ranked team at home for the first time ever (#21 ECU in 2014 and #21 Memphis in 2015) and just the third and fourth times ever beating a ranked team. Previous time was 16 years ago.
- Beaten a ranked team in three consecutive seasons (2014-16).
- Beat Penn State for the first time in 74 years and 40 tries.
- Beat Cincinnati in 2015 for the first time in 30 years and six tries - and have now won three straight in series.
- Won three consecutive games on the road for the first time in 45 years.
- Started a season 7-0 for the first time ever.
- Became ranked in the Top 25 for the first time since 1979 (36 years).
- Won a game as a ranked team (at ECU, at SMU, vs. UConn) for the first time in 74 years.
- Had ESPN's College Gameday broadcast a Temple football game for the first time ever....from Philadelphia, no less.
- Played in Temple's first-ever ranked vs. ranked football games – vs. Notre Dame and at Houston.
- Ranked in the Top 25 for four consecutive weeks and for seven weeks total - both for the first time ever.
- Had a national award winner - Tyler Matakevich with the Bronko Nagurski and Chuck Bednarik Award - for the first time since 1974 (when Steve Joachim won the Maxwell Award).
- Had a player earn first-team All-American honors for the first time since 1986.
- Became bowl eligible for four consecutive seasons for the first time in school history.
- Posted back-to-back road game shutouts for the first time since 1925.
- Had three shutouts in a season for the first time since 1945.
- Won 20 games in a two-year span for the first time ever.
- Posted 10 wins for only the second and third times (1979, 2015, 2016).
- Won its first Conference Championship since 1967 and its first Conference Championship Game ever.
- Earned a bowl bid for three straight years for the first time in school history.
- Had a player (Isaiah Wright) return a kickoff and punt for a TD in the same season (has not happened for Temple dating back to 2000. He also rushed, caught and threw for a score becoming just the sixth player in 10 years to score those five separate ways.

2018 STATISTICS

CAREER STATISTICS OF CURRENT OWLS

RUSHING	GP	Att	Gain	Loss	Net	Avg	TD	Lg	Avg/G
ARMSTEAD,Ryquell	37	363	1822	108	1714	4.7	21	76t	46.3
WRIGHT,Isaiah	25	67	459	39	420	6.3	2	50	16.8
GARDNER,Jager	25	73	348	16	332	4.5	3	94t	13.3
RITROVATO,Rob	31	40	194	8	186	4.7	1	19	6.0
NUTILE,Frank	14	34	110	50	60	1.8	2	21	4.3
WILLIAMS,Travon	17	8	29	0	29	3.6	0	11	1.7
JOHNSON,Freddie	14	1	17	0	17	17.0	0	17	1.2
BRYANT,Ventell	35	1	9	0	9	9.0	0	9	0.3
JONES,Randle	21	5	17	8	9	1.8	0	10	0.4
BRADLEY,Shaun	24	2	7	0	7	3.5	0	4	0.3
CENTEIO,Todd	2	4	10	12	-2	-0.5	0	6	-1.0
HENNESSY,Matt	15	1	0	3	-3	-3.0	0	0	-0.2
YANCY,Brodrick	33	1	0	4	-4	-4.0	0	0	-0.1

PASSING	GP	Effic	Comp-Att-Int	Pct	Yds	TD	Lg	Avg/G
NUTILE,Frank	14	142.97	125-204-7	61.3	1640	13	74	117.1
CENTEIO,Todd	2	184.00	2-2-0	100.0	20	0	11	10.0
WRIGHT,Isaiah	25	39.50	2-4-0	50.0	-5	0	0	-0.2
YANCY,Brodrick	33	0.00	0-0-0	0.0	0	0	0	0.0

RECEIVING	GP	No.	Yds	Avg	TD	Lg	Avg/G
BRYANT,Ventell	35	122	1754	14.4	7	75t	50.1
WRIGHT,Isaiah	25	54	759	14.1	4	51	30.4
YANCY,Brodrick	33	40	438	11.0	3	48	13.3
ARMSTEAD,Ryquell	37	21	123	5.9	0	19	3.3
YEBOAH, Kenny	14	15	151	10.1	0	37	10.6
JONES,Randle	12	14	194	13.9	0	45	16.2
MYARICK,Chris	30	9	83	9.2	0	18	2.8
JOHNSON,Freddie	14	4	50	12.5	0	16	3.6
MACK,Branden	13	2	23	11.5	0	15	1.8
ROBINSON,Jake	25	1	3	3.0	1	3	0.1

PUNT RETURNS	No.	Yds	Avg	TD	Lg
WRIGHT,Isaiah	13	126	9.7	1	72t

KICK RETURNS	No.	Yds	Avg	TD	Lg
WRIGHT,Isaiah	24	602	25.1	1	98t
GARDNER,Jager	17	373	21.9	0	54
JONES,Randle	7	144	20.6	0	26
WILLIAMS,Travon	5	93	18.6	0	26
ARMSTEAD,Ryquell	2	38	19.0	0	22
JOHNSON,Freddie	1	40	40.0	0	40
LEVINE,Dana	1	8	8.0	0	8

INTERCEPTIONS	No.	Yds	Avg	TD	Lg
RANDALL,Delvon	8	73	9.1	0	21
BRADLEY,Shaun	1	0	0.0	0	0
WALLS,Benny	1	0	0.0	0	0

ALL PURPOSE	G	Rush	Rcv	PR	KR	IR	FR	Total	Avg/G
WRIGHT,Isaiah	25	420	742	126	602	0	0	1890	75.6
ARMSTEAD,Ryquell	37	1714	123	0	38	0	0	1875	50.7
BRYANT,Ventell	35	9	1754	0	0	0	0	1763	50.4
GARDNER,Jager	25	332	0	0	373	0	0	705	28.2
YANCY,Brodrick	33	-4	438	0	0	0	0	434	13.2
JONES,Randle	21	9	194	0	144	0	0	347	16.5
RITROVATO,Rob	31	186	0	0	0	0	0	186	6.0
YEBOAH, Kenny	14	0	151	0	0	0	0	151	10.6
WILLIAMS,Travon	17	29	0	0	93	0	0	122	7.2
JOHNSON,Freddie	14	17	50	0	40	0	0	107	7.6
MYARICK,Chris	30	0	83	0	0	0	0	83	2.8
RANDALL,Delvon	41	0	0	0	0	73	0	73	1.8
NUTILE,Frank	14	60	0	0	0	0	0	60	4.3
MACK,Branden	13	0	23	0	0	0	0	23	1.8
LEVINE,Dana	17	0	0	0	8	0	0	8	0.5
BRADLEY,Shaun	24	7	0	0	0	0	0	7	0.3
ROBINSON,Jake	25	0	3	0	0	0	0	3	0.1
CENTEIO,Todd	2	-2	0	0	0	0	0	-2	-1.0
HENNESSY,Matt	15	-3	0	0	0	0	0	-3	-0.2

TOTAL OFFENSE	G	Plays	Rush	Pass	Total	Avg/G
ARMSTEAD,Ryquell	37	363	1714	0	1714	45.1
NUTILE,Frank	14	236	60	1640	1700	121.4
WRIGHT,Isaiah	25	71	420	-5	415	16.6
GARDNER,Jager	25	73	332	0	332	13.3
RITROVATO,Rob	31	40	186	0	186	6.0
WILLIAMS,Travon	17	8	29	0	29	1.7
CENTEIO,Todd	2	6	-2	20	18	9.0
JOHNSON,Freddie	14	1	17	0	17	1.2
JONES,Randle	21	5	9	0	9	0.4
BRADLEY,Shaun	24	2	7	0	7	0.3
HENNESSY,Matt	15	1	-3	0	-3	-0.2
YANCY,Brodrick	33	1	-4	0	-4	-0.1

SCORING	TD	FG	PAT Kick	PAT Rush	PAT Rcv	Pass	DXP	Saf	Pts
BOUMERHI,Aaron	-	30-40	57-60	-	-	-	-	-	147
ARMSTEAD,Ryquell	21	-	-	-	-	-	-	-	126
WRIGHT,Isaiah	8	-	-	-	-	1-1	-	-	48
BRYANT,Ventell	7	-	-	-	-	-	-	-	42
GARDNER,Jager	3	-	-	-	-	-	-	-	18
NUTILE,Frank	2	-	-	-	1	0-1	-	-	14
YANCY,Brodrick	2	-	-	-	-	-	-	-	12
RITROVATO,Rob	1	-	-	-	-	-	-	-	6
ROBINSON,Jake	1	-	-	-	-	-	-	-	6
YANCY,Brodrick	1	-	-	-	-	-	-	-	6

FIELD GOALS	M-A	Pct	1-19	20-29	30-39	40-49	50+	Lg	Blkd
BOUMERHI,Aaron	30-40	75.0	0-0	10-11	10-13	9-12	1-4	52	0

KICKOFFS	No.	Yds	Avg	TB	OB
BOUMERHI,Aaron	123	7337	59.7	30	2

2018 STATISTICS

CAREER STATISTICS OF CURRENT OWLS

##	DEFENSIVE LEADERS	GP	Solo	Asst	Total	TFL-Yd	Sack-Yd	Int-Yd	PBU	QBH	FR-Rt	FF	Blk	Sfty
2	RANDALL,Delvon	41	117	44	161	12.5-38	1.0-1	8-73	5	.	2-0	.	.	.
22	RUSSELL,Chapelle	19	64	31	95	5.5-27	1.5-16	.	3	.	1-0	3	.	.
5	BRADLEY,Shaun	24	55	36	91	10.0-28	1.0-7	1-0	1	4	.	2	.	.
9	DOGBE,Michael	41	41	45	86	7.0-19	1.5-12	.	.	1	.	2	.	.
36	FRANKLIN,Sam	27	46	17	63	9.5-41	4.0-27	.	6	.	.	.	.	.
35	KWENKEU,William	26	36	12	48	5.0-16	2.0-11	.	.	.	1-0	.	.	.
99	BOOTH-LLOYD,Freddie	38	23	14	37	7.5-17	2.5-5	.	2	.	1-0	.	.	.
32	WALLS,Benny	24	24	9	33	.	.	1-0	1	.	.	2	.	.
40	JONES,Todd	19	22	11	33	.	0.5-0	.	.	.	.	.	.	.
90	ROCHE,Quincy	13	26	5	31	11.5-46	7.0-39	.	.	1	1-0	3	.	.
17	LEVINE,Dana	17	14	13	27	3.0-31	3.0-31	.	.	4	.	2	1	.
19	GRAHAM-MOBLEY,Isaiah	11	19	7	26	2.5-9	2.0-8	.	.	.	.	.	.	.
11	CRUMP,Linwood	26	22	1	23	.	.	.	6	.	.	1	.	.
28	THOMAS,Jyquis	28	14	8	22	1.0-1	.	.	.	1	.	.	.	.
95	ARCHIBONG, Dan	15	8	13	21	2.5-8	2.0-7	.	3	.	.	.	.	.
72	DIOUBATE,Karamo	23	6	3	9	1.5-2	.	.	2	3	1-0	1	.	
42	KELLY,DeAndre	10	2	6	8	.	.	.	1	.	.	.	.	.
80	JOHNSON,Freddie	12	3	2	5	.	.	.	.	.	.	.	.	.
21	GARDNER,Jager	22	3	0	3	.	.	.	.	.	.	.	.	.
85	MYARICK,Chris	12	3	0	3	.	.	.	.	.	.	.	.	.
97	BOUMERHI,Aaron	13	2	0	2	.	.	.	.	.	.	.	.	.
24	BROWN,Kimere	7	2	0	2	.	.	.	.	.	.	.	.	.
45	RITROVATO,Rob	18	1	1	2	.	.	.	.	.	.	.	.	.
84	YEBOAH,Kenny	14	1	1	2	.	.	.	.	.	.	.	.	.
12	ALI,Kareem	5	1	0	1	.	.	.	.	.	.	.	.	.
7	ARMSTEAD,Ryquell	25	1	0	1	.	.	.	.	.	.	.	.	.
19	BRYANT,Ventell	10	1	0	1	.	.	.	.	.	.	.	.	.
70	FAIR,Jovahn	6	1	0	1	.	.	.	.	.	.	.	.	.
82	ROBINSON,Jake	14	1	0	1	.	.	.	.	.	.	.	.	.
26	WILLIAMS,Travon	12	1	0	1	1.0-3	.	.	.	.	.	.	.	.
81	JONES,Randle	12	0	1	1	.	.	.	.	.	.	.	.	.
13	WRIGHT,Isaiah	13	0	1	1	0.5-0	.	.	.	.	.	.	.	.
14	YANCY,Brodrick	26	0	1	1	.	.	.	.	.	.	.	.	.

#	Player	2014 GP-GS	2015 GP-GS	2016 GP-GS	2017 GP-GS	Career GP-GS
2	Randall, Delvon		14-0	14-14	13-13	41-27
9	Dogbe, Michael	4-0	12-0	13-9	12-6	41-15
7	Armstead, Ryquell		11-1	13-3	13-6	37-10
99	Booth-Lloyd, Freddie		12-0	14-2	12-2	38-4
19	Bryant, Ventell		14-6	11-5	10-3	35-14
14	Yancy, Brodrick	11-0	4-0	11-4	7-2	33-6
45	Ritrovato, Rob	4-0	1-0	13-0	13-1	31-1
85	Myarick, Chris		4-0	14-3	12-10	30-13
28	Thomas, Jyquis		14-0	7-0	7-0	28-0
36	Franklin, Sam			14-0	13-8	27-8
77	Robinson, Jaelin		3-0	12-0	12-1	27-1
11	Crump, Linwood			13-0	13-6	26-6
35	Kwenkeu, William			13-0	13-1	26-1
13	Wright, Isaiah			12-1	13-8	25-9
21	Gardner, Jager		11-1	11-0	3-0	25-1
82	Robinson, Jake			14-1	11-0	25-1
5	Bradley, Shaun			11-0	13-12	24-12
74	McHale, James		11-0	3-0	10-3	24-3
72	Dioubate, Karamo			12-0	12-0	24-0
32	Walls, Benny			11-0	13-0	24-0
97	Boumerhi, Aaron			9-0	13-0	22-0
81	Jones, Randle			9-0	12-0	21-0
70	Fair, Jovahn			14-13	6-4	20-17
22	Russell, Chapelle			10-2	9-8	19-10
40	Jones, Todd		5-0	3-0	10-3	18-3

#	Player	2014 GP-GS	2015 GP-GS	2016 GP-GS	2017 GP-GS	Career GP-GS
17	Levine, Dana			4-0	13-1	17-1
26	Williams, Travon			5-0	12-0	17-0
58	Hennessy, Matt			3-1	12-12	15-13
95	Archibong, Dan			2-0	13-10	15-10
8	Nutile, Frank		3-0	3-0	8-6	14-6
84	Yeboah, Kenny			1-0	13-1	14-1
80	Johnson, Freddie			2-0	12-0	14-0
42	Kelly, DeAndre			3-0	10-1	13-1
88	Mack, Branden				13-0	13-0
90	Roche, Quincy				13-0	13-0
78	Ruff, Aaron		2-0	4-0	6-0	12-0
19	Graham-Mobley, Isaiah				11-2	11-2
76	Picozzi, Vincent				10-6	10-6
24	Brown, Kimere				7-0	7-0
10	Mesday, Zach			1-0	6-0	7-0
53	DeCaesar, Kevin			3-0	3-0	6-0
12	Kareem Ali		1-0	4-0		5-0
15	Russo, Anthony				3-0	3-0
20	Bruton, Keyvone				2-0	2-0
16	Centeio, Todd				2-0	2-0
27	Forrest, Jonny				1-0	1-0
25	Tyler, Amir				1-0	1-0

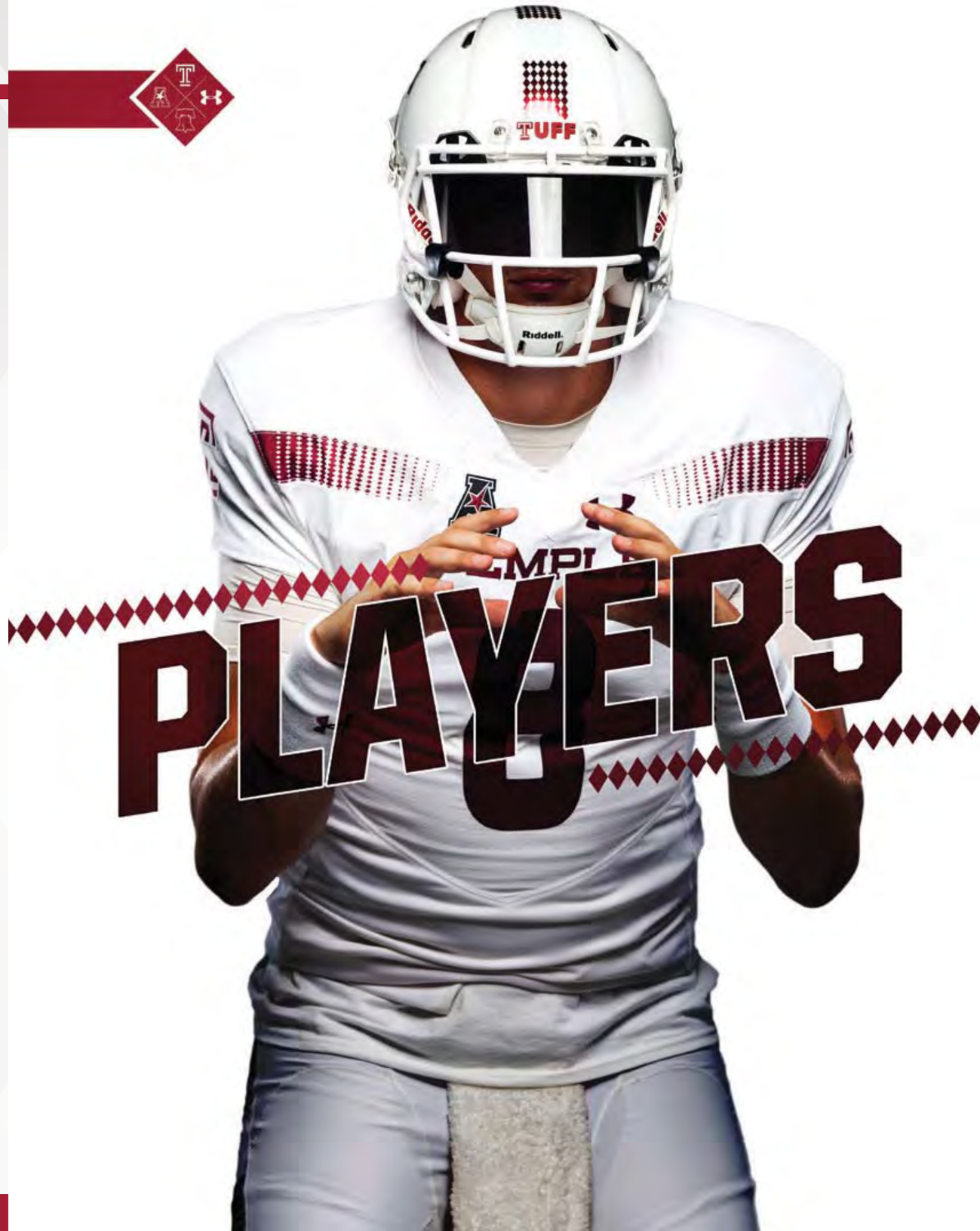

PLAYER BIOS

KAREEM ALI — CB — #12

2016

5-10 | 180 | r-Jr | Pennsauken, N.J. | Finance | **TWITTER**: @kareem_ali_210

Honors: 2015 - Scout team defensive player of the week (UMass).

2017 (Redshirt Sophomore): A backup cornerback who missed the entire season due to injury.

2016 (Redshirt Freshman): Saw action vs. Army exclusively on special teams ... saw action at cornerback vs. Stony Brook ... suffered arm injury in week 2 and did not see action again until the season finale (ECU) and bowl game (Wake Forest).

2015 (Freshman): Was part of the 2015 recruiting class ... started at Temple in Spring 2015 ... made debut at Cincinnati ... redshirted.

High School: Played running back and defensive back for coach Rob Hinson at Timber Creek in Sicklerville, N.J. ... won 43 games in his four-year career ... was a two-time South Jersey champ after 12-0 (2011) and 10-2 (2012) seasons ... was 10-2 as a junior and 11-1 as a senior ... earned all-state, all-conference, and all-county recognition as a junior and senior ... earned a N.J. Mini Max award ... played in the 2015 US Army All-American game ... ranked as the #7 player in New Jersey and the #28 cornerback in the country ... also lettered three times in track and was the state champ in the 55-meter.

Personal: Born Kareem Ali, Jr. in Willingboro, N.J. ... both parents attended Temple University ... father played football for the Owls from 1996-98 when he was known as Kareem Gilliard ... mother, Tasha, ran track ... has three brothers: Kahlil (11), KeRon (9), and Keyon (6) ... has a dog named Lily ... lists his favorites as: Friday Night Lights (movie/book), Grey's Anatomy (TV show), sweet potatoes (food) ... finance major.

KAREEM ALI'S DEFENSIVE STATS

Opp.	P/S	U-A-TT	TFL/Yd	Sk/Yd	QH	Int/Yd	PB	FF	FR
PSU	0/0								
@Cin	1/0	0-0-0	0/0	0/0	0	0/0	0	0	0
@UMass	0/0								
@Charlotte	0/0								
Tulane	0/0								
UCF	0/0								
@ECU	0/0								
ND	0/0								
@SMU	0/0								
@USF	0/0								
Memphis	0/0								
UConn	0/0								
@Hou [CCG]	0/0								
Toledo [BRB]	0/0								
2015	1/0	0-0-0	0.0/0	0.0/0	0	0/0	0	0	0
Army	1/0	0-0-0	0.0/0	0.0/0	0	0/0	0	0	0
Stony Brook	1/0	0-0-0	0.0/0	0.0/0	0	0/0	0	0	0
@PSU	0/0								
Charlotte	0/0								
SMU	0/0								
@Memphis	0/0								
@UCF	0/0								
USF	0/0								
Cin	0/0								
@UConn	0/0								
@Tulane	0/0								
ECU	1/0	0-0-0	0.0/0	0.0/0	0	0/0	0	0	0
@Navy [CCG]	0/0								
WF [MB]	1/0	1-0-1	0.0/0	0.0/0	0	0/0	0	0	0
2016	4/0	1-0-1	0.0/0	0.0/0	0	0/0	0	0	0
2017	0/0	0-0-0	0.0/0	0.0/0	0	0/0	0	0	0
Career	5/0	1-0-1	0.0/0	0.0/0	0	0/0	0	0	0

Icon Key

- Letterwinner
- Participated in Championship Game
- Earned Undergraduate Degree
- Participated in Boca Raton Bowl
- Owl Scholar Athlete
- Participated in Military Bowl
- All-American Athletic Conference
- Participated in Gasparilla Bowl
- Walk On

JOSH ALLEN — CB — #33

2017

6-3 | 190 | r-Fr | Sicklerville, N.J. | Undeclared | **TWITTER**: @YizzoJay

Honors: 2017 - Special Teams Scout Team Player of the Week (Houston, UCF, FIU) ... Juice Boyz Player of the Game (Cincinnati).

2017 (Freshman): Joined the team in August as a walk-on ... redshirted.

High School: Four-year letterwinner as a wide receiver and defensive back at Winslow Township High School under head coach Kemp Carr ... first team all-conference and earned scholar athlete of the week honors ... accrued 400 hundred yards and earned 50 tackles in his senior year.

Personal: Born Joshua Allen in Sicklerville, N.J. ... son of Cynthia Allen ... sister Jhasmine (21).

OSKAR ANDERSSON — OL — #60

6-6 | 298 | Fr | Karlskoga, Sweden | Undeclared | **TWITTER**: @oskueeer

High School: Attended Celsiusskolan in Solna, Sweden ... played offensive tackle under head coach Robert Johansson for the Karlskoga Wolves ... earned the European championship in 2017 and the Swedish championship in 2015.

Personal: Born Oskar Andersson in Karlskoga, Sweden ... mother Karolina ... sister, Amanda (21) ... list of favorites include: The Blindside (movie), pizza (food), and Dallas Cowboys (NFL team) ... aspired to be a hockey player as a kid ... plans to study kinesiology.

DAN ARCHIBONG — DL — #95

2017 2017 2017

6-6 | 285 | r-So | Springfield, Pa. | Criminal Justice | **TWITTER**: @_Arch95

Honors: 2017 - ECAC Defensive Rookie of the Year ... #theSTANDARD Player of the Game (USF, ECU, UConn, Army, Navy, Cincinnati, FIU) ... 2016 - Defensive Scout Team Player of the Week (Navy) ... American Athletic Conference All-Academic Team ... Athletic Director's Honor Roll.

2017 (Redshirt Freshman): Was part of a deep D-line rotation ... made first career start opening day at Notre Dame ... started at DT in 10 of 13 games ... had a career-high four tackles at Army ... wore #1 against Navy ... notched his first sack as an Owl on the road vs. Cincinnati ... recorded a sack in Gasparilla Bowl vs. FIU.

2016 (Freshman): Was part of the 2016 recruiting class ... saw first game action of career vs. Charlotte at defensive line and made first career tackle ... redshirted.

High School: Three-year letterwinner at defensive end and tight end for head coach Chris Britton at Springfield (Pa.) High ... all-state honorable mention at defensive end senior year ... was a Blue-Gray All-American and Maxwell Award nominee ... earned second-team all-league recognition at defensive end and honorable mention recognition at tight end junior year ... finished 12-1 as a junior and 6-5 as a senior.

Personal: Born Daniel Patrick Archibong (pronounced: arch-EE-bong) in Philadelphia ... parents are Heather Carroll, Sean Carroll (stepfather), and Henry Archibong ... sisters Sophia Carroll (8) and Jules Archibong (4), and brothers Shaun Carroll (7) and Owen Archibong (5) ... criminal justice major and wants to work for tech in FBI.

"He does an unbelievable job for us, has started a bunch of games, and is just a tough physical kid, unselfish kid and he is another one that I don't know if he has gotten a 'B' since he has gotten to college." **- HC Geoff Collins, 10/31/17**

DAN ARCHIBONG SINGLE GAME HIGHS

Tackles	4	vs. Army, 10/21/17
Solo.	2	at Cincinnati, 11/10/17
Asst.	3	vs. Army, 10/21/17
TFLs.	1.0	at Cincinnati, 11/10/17
Sacks.	1.0	(2x) last vs. FIU [BBMGB], 12/21/17
Pass Breakups	1	vs. FIU [BBMGB], 12/21/17

DAN ARCHIBONG'S DEFENSIVE STATS

Opp.	P/S	U-A-TT	TFL/Yd	Sk/Yd	QH	Int/Yd	PB	FF	FR
Army	0/0								
Stony Brook	0/0								
@PSU	0/0								
Charlotte	1/0	1-0-1	0.0/0	0.0/0	0	0/0	0	0	0
SMU	1/0	0-0-0	0.0/0	0.0/0	0	0/0	0	0	0
@Memphis	0/0								
@UCF	0/0								
USF	0/0								
Cin	0/0								
@UConn	0/0								
@Tulane	0/0								
ECU	0/0								
@Navy [CCG]	0/0								
WF [MB]	0/0								
2016	2/0	1-0-1	0.0/0	0.0/0	0	0/0	0	0	0
@ND	1/1	0-1-1	0.0/0	0.0/0	0	0/0	0	0	0
Villanova	1/1	0-1-1	0.0/0	0.0/0	0	0/0	0	0	0
UMass	1/1	0-1-1	0.0/0	0.0/0	0	0/0	0	0	0
@USF	1/1	1-1-2	0.5/1	0.0/0	0	0/0	0	0	0
Houston	1/0	0-0-0	0.0/0	0.0/0	0	0/0	0	0	0
@ECU	1/0	0-0-0	0.0/0	0.0/0	0	0/0	0	0	0
UConn	1/1	1-1-2	0.0/0	0.0/0	0	0/0	0	0	0
@Army	1/1	1-3-4	0.0/0	0.0/0	0	0/0	0	0	0
Navy	1/1	0-1-1	0.0/0	0.0/0	0	0/0	0	0	0
@Cincinnati	1/1	2-1-3	1.0/5	1.0/5	0	0/0	0	0	0
UCF	1/0	0-0-0	0.0/0	0.0/0	0	0/0	0	0	0
@Tulsa	1/1	0-2-2	0.0/0	0.0/0	0	0/0	0	0	0
FIU [BBMGB]	1/1	2-1-3	1.0/2	1.0/2	0	0/0	1	0	0
2017	13/10	7-13-20	2.5/8	2.0/7	0	0/0	1	0	0
Career	15/10	8-13-21	2.5/8	2.0/7	0	0/0	1	0	0

RYQUELL ARMSTEAD — RB — #7

2015 2016 2017 | 2016 2015 2016 2017

5-11 | 215 | Sr | Millville, N.J. | Criminal Justice | **TWITTER**: @track_chaser

Honors: 2017 - APEX Predator Offensive Player of the Week (Army) ... #the STANDARD Player of the Game (Houston, UConn, Army, Tulsa) ... Doak Walker Award Watch List ... 2016- All-American Athletic Conference Third Team (Phil Steele) ... AAC Honor Roll (SMU, USF) ... Offensive Production Player of the Week (SMU, USF) ... Offensive Effort Player of the Week (UCF) ... OwlSports.com Under Armour Student Athlete of the Week (SMU, USF).

2017 (Junior): Had team-high in rushing yards against Notre Dame, UMass, Houston, UConn and Army ... scored his first TD of the season vs. UConn ... rushed for 151 yards and two touchdowns against Army ... moved into a tie for sixth all-time on Temple's leaderboard for career rushing touchdowns after picking up his 21st against FIU in the Gasparilla Bowl ... finished the season second in rushing yards (604) and tied for first in rushing TDs (5).

2016 (Sophomore): Started opening day vs. Army in place of Jahad Thomas and rushed for 77 yards and a touchdown ... rushed for a career-high 210 yards on 20 carries and scored two TDs against USF including a 76-yard score that tied for the 8th longest run from scrimmage by an Owl since 1971 and the 210 yards ranks 13th in the record books.

2015 (Freshman): Was part of the 2015 recruiting class ... debuted against Penn State, rushing four times for eight yards and making one catch for three yards ... set season highs in carries and yards at Charlotte ... started and scored first two career touchdown versus Tulane ... played in 12 games and finished behind only Jahad Thomas with 51 carries ... was one of three freshmen to see significant action, along with RB Jager Gardner and DB Delvon Randall.

High School: Played running back for coach Jason Durham at Millville (N.J.) High ... rushed for over 2,500 yards in his career including 1,488 yards and 18 TDs as a senior when his team went 5-3 ... holds the school single-game record with 337 rushing yards ... lettered twice in football and three times in track ... a three-time all-conference selection in track leading Millville to the county title in 2013-14.

Personal: Born Ryquell Keeman Armstead (pronounced: RAH-qwell) in Bridgeton, N.J. ... parents are Tara Armstead and Rynell Lawrence ... has a sister Rachell Armstead (20) - a hurdler on the Temple track field team - and brother Rynell Lawrence Jr. (17) ... list of favorites include: SportsCenter (TV show), The Replacements (movie), and tacos (food) ... criminal justice major.

"I tell you, he's a complete player. He can catch the ball, he has really good vision, explosiveness. With him, it's just a matter of getting touches, staying healthy and being fresh." **- RB coach Tony Lucas, 8/11/17**

"Playing running back at this level, you are going to get hit a lot. So, he is just trying to make sure that he is taking care of his body and putting him in a position to play because he wants to play. He is one of the most competitive kids I have ever been around. So he wants to be out there with his teammates." **- HC Geoff Collins, 10/10/17**

AAC ALL-TIME RUSHING LEADERS

Yards	Name	Final Seas.
3,917	D'Angelo Brewer, Tulsa	'17
3,679	Quintin Flowers, USF	'17
3,609	Marlon Mack, USF	'16
2,948	Dontrell Hillard, Tulane	'17
2,599	Jahad Thomas, Temple	'16
2,509	Kenneth Farrow, Hou.	'15
2,375	Greg Ward, Houston	'16
2,250	Mike Boone, Cin.	'17
2,172	James Flanders, Tulsa	'16
2,002	Tion Green, Cincinnati	'16
1,714	***Ryquell Armstead .. 2015-17***	

TDs	Name	Final Seas.
41	Quintin Flowers, USF	'17
39	Greg Ward, Houston	'16
32	Kenneth Farrow, Hou.	'15
32	Marlon Mack, USF	'16
30	Jahad Thomas, Temple	'16
30	Dontrell Hilliard, Tulane	'17
25	Will Worth, Navy	'16
25	Zach Abby, Navy	'17
24	Keenan Reynolds, Navy	'15
24	Mike Boone, Cin.	'17
21	***Ryquell Armstead ..... '18***	

TEMPLE'S ALL-TIME RUSHING LEADERS

Yards	Name	Years
4,895	Paul Palmer	1983-86
3,570	Bernard Pierce	2009-11
3,260	Tanardo Sharps	1999-2002
2,647	Matt Brown	2009-12
2,610	Anthony Anderson	1975-78
2,599	Jahad Thomas	2013-16
2,383	Todd McNair	1985-88
2,218	Henry Hynoski	1972-72
1,943	Mark Bright	1976-79
1,730	Harold Harmon	1980-83
1,714	***Ryquell Armstead .. 2015-17***	

TDs	Name	Years
53	Bernard Pierce	2009-11
39	Paul Palmer	1983-86
30	Jahad Thomas	2013-16
22	Matt Brown	2009-12
22	Anthony Anderson	1975-78
21	***Ryquell Armstead .. 2015-17***	
21	Walter Washington.	2003-04

RYQUELL ARMSTEAD'S SINGLE GAME HIGHS

Rushes	20	(2x) last at UConn, 11/4/16
Yards	210	vs. USF, 10/21/16
Long	76t	vs. USF, 10/21/16
TDs	2	(7x) last at Army, 10/21/17
Receptions	2	(5x) last vs. FIU, 12/21/17
Yards	19	at Navy, 12/03/16
Long	19	at Navy, 12/03/16

RYQUELL ARMSTEAD's OFFENSIVE STATS

		RUSHING					RECEIVING				
Opp.	P/S	No	Yd	Avg	TD	Lg	No	Yd	Avg	TD	Lg
PSU	1/0	4	8	2.0	0	3	1	3	3.0	0	3
@Cin	1/0	5	22	4.4	0	6	0	0	0.0	0	0
@UMass	1/0	0	0	0.0	0	0	0	0	0.0	0	0
@Charlotte	1/0	11	43	3.9	0	12	0	0	0.0	0	0
Tulane	1/1	6	34	5.7	2	16t	0	0	0.0	0	0
UCF	1/0	4	14	3.5	0	7	0	0	0.0	0	0
@ECU	1/0	1	4	4.0	0	4	0	0	0.0	0	0
ND	1/0	3	3	1.0	0	4	0	0	0.0	0	0
@SMU	1/0	7	33	4.7	0	14	1	4	4.0	0	4
@USF	0/0										
Memphis	0/0										
UConn	1/0	2	5	2.5	0	3	0	0	0.0	0	0
@Hou [CCG]	0/0										
Toledo [BRB]	1/0	8	25	3.1	0	10	0	0	0.0	0	0
2015	11/1	51	191	3.7	2	16t	2	7	3.5	0	4
Army	1/1	16	77	4.8	1	16	0	0	0.0	0	0
Stony Brook	1/1	14	48	3.4	1	14	0	0	0.0	0	0
@PSU	1/0	2	-4	-2.0	0	0	1	2	2.0	0	2
Charlotte	1/0	5	33	6.6	2	25	2	13	6.5	0	8
SMU	1/0	15	159	10.6	2	37t	0	0	0.0	0	0
@Memphis	1/0	5	12	2.4	1	6	0	0	0.0	0	0
@UCF	1/1	14	78	5.5	0	15	0	0	0.0	0	0
USF	1/0	20	210	10.5	2	76	0	0	0.0	0	0
Cin	1/0	18	61	3.4	2	9	0	0	0.0	0	0
@UConn	1/0	20	133	6.7	0	22	0	0	0.0	0	0
@ Tulane	0/0										
ECU	1/0	10	35	3.5	2	8	0	0	0.0	0	0
@Navy [CCG]	1/0	10	76	7.6	1	30	1	19	19.0	0	19
WF [MB]	1/0	7	1	0.1	0	4	1	7	7.0	0	7
2016	13/3	156	919	5.9	14	76	5	41	8.2	0	19
@ND	1/1	19	67	3.5	0	17	1	8	8.0	0	8
Villanova	1/0	12	19	1.6	0	7	2	5	2.5	0	3
UMass	1/1	17	91	5.4	0	56	1	-1	-1.0	0	-1
@USF	1/1	11	3	0.3	0	4	0	0	0.0	0	0
Houston	1/1	14	63	4.5	0	20	1	7	7.0	0	7
@ECU	1/0	4	3	0.8	0	3	0	0	0.0	0	0
UConn	1/0	9	31	3.4	1	10	1	4	4.0	0	4
@Army	1/0	18	151	8.6	2	43	2	15	7.5	0	11
Navy	1/0	14	26	1.9	0	6	0	0	0.0	0	0
@Cincinnati	1/0	4	28	7.0	0	12	2	12	6.0	0	12
UCF	1/0	7	18	2.6	0	8	1	6	6.0	0	6
@Tulsa	1/1	12	53	4.4	1	10	1	8	8.0	0	8
FIU [BBMGB]	1/1	15	51	3.4	1	14	2	11	5.5	0	8
2017	13/6	156	604	3.9	5	56	14	75	5.4	0	12
Career	37/10	363	1714	4.7	21	76t	21	123	5.9	0	19

KHRIS BANKS — DT — #56

6-4 | 294 | Fr | Wayne, N.J. | Undeclared | **TWITTER**: @KBanks_13

High School: Lettered four years at offensive tackle and on the defensive line for coach John McKenna at DePaul Catholic High in Wayne, N.J. ... compiled a career 33-15 record with the Spartans, including an undefeated 12-0 mark his freshman season ... honored on the all-state, all-county and all-metro team twice (junior & senior) as well as the all-league team three times (senior, junior & sophomore) ... played on the varsity basketball team as a freshman and sophomore as well.

Personal: Born Khristopher James Banks in Montclair, N.J. ... mother Kellishia Brown and father Lenny Banks ... has one sister, Kori Banks (21), and one brother, Rodney Bird (13) ... list of favorites include: Last Chance U and Rick & Morty (TV shows), The Great Gatsby (book), the New York Jets (NFL franchise) and J.J. Watt (NFL player) ... has a pet dog named Justice ... made the academic honor roll six times during his high school career ... plans to major in accounting.

JOSE BARBON — CB — #27

6-0 | 177 | Fr | Lancaster, Pa. | Undeclared | **TWITTER**: @JoseBarbon24

High School: Played wide receiver and defensive back for head coach Gerad Novak at Conestoga Valley High in Lancaster, Pa ... was a three-year letterwinner and twice earned first-team wide receiver and defensive back honors ... as a senior, recorded 68 catches for 1,041 yards and 16 touchdowns earning wide receiver of the year honors ... also added three touchdowns on seven interceptions en route to defensive back of the year accolades ... scored 22 TDs overall, adding a kick return and two punt return scores ... as a junior, hauled in 64 catches for 925 yards and seven touchdowns en route to wide receiver of the year honors, and added six interceptions for one score as a defensive back ... was 37-497-3TDs receiving as a sophomore ... also participated in track .

Personal: Born Jose Barbon in Havana, Cuba ... resides in Lancaster, Pa. ... mother Lazara Linares and father William Barbon ... has a brother Will (23) ... both parents and brother served in the military ... list of favorites include: Wild 'N Out (TV show), Fast and Furious (movies), and Pittsburgh Steelers (NFL team) ... plans to study accounting.

TRAD BEATTY — QB — #11

6-5 | 216 | Fr | Columbia, S.C. | Undeclared | **TWITTER**: @BeattyTrad

2018 (Freshman): Was part of the 2018 recruiting class and was a mid-year enrollee who joined the Owls in January.

High School: Played quarterback for head coach Derek White at Ben Lippen High in Columbia, S.C., as a senior ... was 143-of-194 passing for 2,892 yards and 29 touchdowns with just four interceptions, leading his team to an 8-3 record ... earned first-team all-state, The State All-Midlands first team, and SCISA offensive player of the year ... was a five-time SCISA player of the week and was selected to play in North-South All-Star game ... completed 19 consecutive passes and finished with a school record 508 yards and four touchdowns against Cardinal Newman ... was a three-year letterwinner at Chapin High before transferring ... was a Class 4A all-state selection as a junior, leading his team to an 11-3 record on 124-of-193 passing for 1,911 yards and 17 touchdowns ... led team to 11-2 record as a sophomore and 7-4 as a freshman ... was a three-time letterwinner in baseball ... member of the National Honor Society.

Personal: Born Trad Beatty in Columbia, S.C. ... parents are Michele and Alan Beatty ... lives in Chapin, S.C. ... has two sisters, Sarah Joyce (15) and Ashlyn (12) ... father played football at Furman and grandfather Bruce Beatty played at University of South Carolina before joining the Army ... list of favorites include: Talladega Nights (movie), Friday Night Lights (TV show), and calculus (subject) ... enjoys hunting and fishing ... speaks Spanish ... plans to study business.

JADAN BLUE — WR — #18

6-0 | 185 | r-Fr | Randallstown, Md. | Business | **TWITTER**: @jb5_

Honors: 2017- Scout Team Offensive Player of the Week (ND, UConn).

2017 (Freshman): Was part of the 2017 recruiting class ... did not see game action and redshirted.

High School: Played wide receiver and defensive back at Peddie Prep High in Hightstown, N.J., under coach Christopher Malleo ... helped the Falcons get to a 6-2 record in 2016 ... received first-team all-conference honors for the Mid-Atlantic Prep League and NJ first-team all-prep as a receiver ... his senior season, he had 23 receptions for 457 yards and five touchdowns while only playing in five games ... against Hun School, had eight receptions for 139 yards to pace the Falcons' offense, including a TD of 65 yards and a 38-yard reception to set up another score ... in win over rival Lawrenceville, scored twice - a 46-yard catch and a 62-yard punt return ... had seven catches including two TD receptions in win over Wyoming Seminary ... on defense, recorded a pick-six ... prior to his senior year, played at Mt. Saint Joseph High in Hightstown, Md., for head coach Rich Holzer ... his junior year, he finished with 47 receptions, 892 yards and nine touchdowns ... earned first-team all-state honors ... was a Baltimore Touchdown Club selection and participated in the MD Crab Bowl All Star Game ... set the MSJ school record with a 99-yard TD reception ... was a three-time 4x200 champion and first-team All-MIAA in track for three years.

Personal: Born Jadan James-Edward Blue in Baltimore, Md. ... parents are Lekeshia and James Blue ... has two brothers, Landan (10) and Payton (5) ... cousin Ladarius Webb plays for the Baltimore Ravens ... list of favorites include: Transformers (movie), The Great Gatsby (book), math (subject) ... business major.

TEMPLE FOOTBALL @temple_fb
2018 TEMPLE FOOTBALL OwlSports.com

FREDDIE BOOTH-LLOYD — DT #99

2015 2016 2017 2018 2016 | 2015 2016 2016 2017

6-1 | 330 | r-Sr | Cocoa, Fla. | Criminal Justice | **TWITTER**: @1Way_BoothLloyd

Honors: 2017 - APEX Predator Defensive Player of the Game (Navy) ... #theSTANDARD Player of the Game (Navy, Cincinnati, FIU).

2017 (Redshirt Junior): Suffered a pre-game injury against Notre Dame and did not play ... saw action on a deep defensive line in every game after ... earned first start of the season in home victory over Navy and had a sack.

2016 (Redshirt Sophomore): Started first game of career vs. Army and recorded one tackle ... had his first career TFL in win vs. Stony Brook ... got second start of his career vs. Charlotte and tied a career-high in tackles along with recording the first pass break up of his career ... had a career-high in tackles (5) and recorded another pass breakup vs. SMU ... added another TFL for two yards against UCF (10/15) ... recorded his first solo career sack in the AAC Championship game against #19 Navy (12/3).

2015 (Redshirt Freshman): Made college debut against Penn State ... appeared in 12 games ... saw action on defense and also played on FG protection ... registered first career tackle for loss at ECU.

High School: Played DT for coach John Wilkinson at Cocoa (FL) HS ... the Tigers went 11-2 in 2013 ... registered 63 tackles, 36 solos, and 6 sacks as a senior ... had an 81-yard INT return for a TD vs. Gonzaga College HS ... selected to play in the Florida Athletic Coaches Association North-South All Star Game ... was a combined 46-7 in four years, including a 14-0 record as a freshman twice earned all-state and all-county honors ... also was a state qualifier in wrestling and participated in track & field ...

Personal: Born Freddie Dimitrius Booth-Lloyd in Cocoa, Fla. ... mother is Lynda Booth ... has three brothers Allen (38), Dominique (29), and D'iante (20), and a sister Rika (33) ... list of favorites include: Friday (movie), The Boondocks (TV show), rap (music), The Blindside (book), mac & cheese (food) ... criminal justice major.

FREDDIE BOOTH-LLOYD'S SINGLE GAME HIGHS

Tackles	5	vs. SMU, 10/1/16
Solo	3	vs. SMU, 10/1/16
Asst.	2	(2x) last vs. SMU, 10/1/16
Sack	1.0	(2x) last vs. Navy, 11/2/17
TFL	1.0	(5x) last vs. Navy, 11/2/17
PB	1	(2x) last vs. SMU 10/1/16
Fumble Recoveries	1	vs. FIU, 12/21/17

FREDDIE BOOTH-LLOYD'S DEFENSIVE STATS

Opp.	P/S	U-A-TT	TFL/Yd	Sk/Yd	QH	Int/Yd	PB	FF	FR
PSU	1/0	0-0-0	0.0/0	0.0/0	0	0/0	0	0	0
@Cin	1/0	0-0-0	0.0/0	0.0/0	0	0/0	0	0	0
@UMass	1/0	0-0-0	0.0/0	0.0/0	0	0/0	0	0	0
@Charlotte	1/0	0-2-2	0.0/0	0.0/0	0	0/0	0	0	0
Tulane	1/0	1-0-1	0.0/0	0.0/0	0	0/0	0	0	0
UCF	1/0	0-0-0	0.0/0	0.0/0	0	0/0	0	0	0
@ECU	1/0	0-1-1	0.5/2	0.0/0	0	0/0	0	0	0
ND	1/0	2-0-2	0.0/0	0.0/0	0	0/0	0	0	0
@SMU	0/0								
@USF	1/0	0-0-0	0.0/0	0.0/0	0	0/0	0	0	0
Memphis	1/0	0-1-1	0.0/0	0.0/0	0	0/0	0	0	0
UConn	1/0	1-0-1	0.0/0	0.0/0	0	0/0	0	0	0
@Hou [CCG]	1/0	0-1-1	0.0/0	0.0/0	0	0/0	0	0	0
Toledo [BRB]	0/0								
2015	12/0	4-5-9	0.5/2	0.0/0	0	0/0	0	0	0
Army	1/1	0-1-1	0.0/0	0.0/0	0	0/0	0	0	0
Stony Brook	1/0	1-0-1	1.0/1	0.0/0	0	0/0	0	0	0
@PSU	1/0	1-0-1	0.0/0	0.0/0	0	0/0	0	0	0
Charlotte	1/1	2-0-2	0.0/0	0.0/0	0	0/0	1	0	0
SMU	1/0	3-2-5	1.0/5	0.0/0	0	0/0	1	0	0
@Memphis	1/0	0-1-1	0.0/0	0.0/0	0	0/0	0	0	0
@UCF	1/0	1-0-1	1.0/2	0.0/0	0	0/0	0	0	0
USF	1/0	1-0-1	0.0/0	0.0/0	0	0/0	0	0	0
Cin	1/0	0-0-0	0.0/0	0.0/0	0	0/0	0	0	0
@UConn	1/0	0-1-1	0.5/0	0.5/0	0	0/0	0	0	0
@Tulane	1/0	1-1-2	0.0/0	0.0/0	0	0/0	0	0	0
ECU	1/0	0-1-1	0.5/0	0.0/0	0	0/0	0	0	0
@Navy [CCG]	1/0	1-0-1	1.0/3	1.0/3	0	0/0	0	0	0
WF [MB]	1/0	0-0-0	0.0/0	0.0/0	0	0/0	0	0	0
2016	14/2	11-7-18	5.0/11	1.5/3	0	0/0	2	0	0
@ND	0/0								
Villanova	1/0	1-0-1	1.0/1	0.0/0	0	0/0	0	0	0
UMass	1/0	1-0-1	0.0/0	0.0/0	0	0/0	0	0	0
@USF	1/0	1-0-1	0.0/0	0.0/0	0	0/0	0	0	0
Houston	1/0	1-0-1	0.0/0	0.0/0	0	0/0	0	0	0
@ECU	1/0	0-0-0	0.0/0	0.0/0	0	0/0	0	0	0
UConn	1/0	0-1-1	0.0/0	0.0/0	0	0/0	0	0	0
@Army	1/0	0-0-0	0.0/0	0.0/0	0	0/0	0	0	0
Navy	1/1	2-0-2	1.0/2	1.0/2	0	0/0	0	0	0
@Cincinnati	1/1	1-0-1	0.0/0	0.0/0	0	0/0	0	0	0
UCF	1/0	0-1-1	0.0/0	0.0/0	0	0/0	0	0	0
@Tulsa	1/0	1-0-1	0.0/0	0.0/0	0	0/0	0	0	0
FIU [BBMGB]	1/0	1-0-1	0.0/0	0.0/0	0	0/0	0	0	1
2017	12/2	9-2-11	2.0/3	1.0/2	0	0/0	0	0	1
Career	38/4	24-14-38	7.5/16	2.5/5	0	0/0	2	0	1

EVAN BOOZER — DE #87

6-4 | 231 | Fr | Hunt Valley, Md. | Undeclared | **TWITTER**: @BabyBoozer84

High School: Played defensive line at Loyola Blakefield in Towson, Md., for head coach Anthony Zehyone ... was a three-year letterwinner ... notched seven sacks and 24 TFLs as a senior after an eight sack, 27 TFL season as a junior ... added two scores – one on an interception return and one fumble recovery ... blocked two punts ... selected for the Baltimore Touchdown Club and Blue Gray All Star games ... also played rugby.

Personal: Born Evan Malloy Boozer in Hunt Valley, Md. ... mother Kathie Boozer ... two brothers, Cole (23) and Greyson (21) ... Cole just graduated from Temple where he also played football ... has a dog named Spike ... list of favorites include: Step Brothers (movie), Impractical Jokers (TV show), and Beowulf (book) ... plans to study psychology.

AARON BOUMERHI — K #97

2016 | 2016 2016 2017 | 2017 2016 2016 2016 2016 2017

6-0 | 200 | Jr | Philipsburg, Pa. | Biochemistry | **TWITTER**: @aaron_boumerhi

Career: Enters 2018 as Temple's 10th all-time leading scorer with 147 points and seventh in all-time field goals made with 30.

Honors: 2017 - Philly-SIDA Academic All-Area ... AAC Special Teams Player of the Week (Villanova) ... APEX Predator Special Teams Player of the Game (Houston) ... #theSTANDARD Player of the Game (ECU) ... Lou Garza Award Watch List ... 2016 - All-American Athletic Conference Second Team ... AAC Special Teams Player of the Week (USF, Cincinnati) ... Special Teams Production Player of the Week (UCF, USF, Navy)... American Athletic Conference All-Academic Team ... Athletic Director's Honor Roll.

Temple All-Time Leaders

Scoring	Name	Year
338	Brandon McManus	2009-12
324	Bernard Pierce	2009-11
264	Paul Palmer	1983-86
252	Austin Jones	2014-17
234	Jahad Thomas	2013-16
228	Bill Wright	1985-88
220	Don Bitterlich	1973-75
190	Cap Poklemba	1999-2002
156	Nick Mike-Mayer	1970-72
147	***Aaron Boumerhi***	***2016-17***

FGM	Name	Year
60	Brandon McManus	2009-12
52	Austin Jones	2014-17
46	Bill Wright	1985-88
36	Cap Poklemba	1999-2002
35	Don Bitterlich	1973-75
33	Nick Mike-Mayer	1970-72
30	***Aaron Boumerhi***	***2016-17***

AARON BOUMERHI'S KICKING STATS

Opp.	G	Pt	XP	%	FG	%	10-19	20-29	30-39	40-49	50+	Lg	Bk	KO	Avg	TB	OB
Army	0																
Stony Brook	0																
@PSU	0																
Charlotte	0																
SMU	0																
@Memphis	1	1	1-1	1.000	0-0	.000								1	43.0	0	0
@UCF	1	8	2-2	1.000	2-2	1.000			1-1	1-1		47	0	6	57.2	1	0
USF	1	14	5-5	1.000	3-3	1.000		1-1	1-1	1-1		42	0	9	59.7	3	0
Cincinnati	1	10	4-4	1.000	2-2	1.000		2-2				27	0	7	59.0	1	0
@UConn	1	3	3-3	1.000	0-0	.000							0	4	65.0	1	0
@Tulane	1	7	4-4	1.000	1-2	.500		1-2				32	0	6	53.5	0	1
ECU	1	7	4-5	.800	1-1	1.000		1-1				35	1	7	61.0	1	0
@Navy [CCG]	1	10	4-4	1.000	2-3	.667				2-2	0-1	48	0	7	55.6	3	0
WF [MB]	1	14	2-2	1.000	4-4	1.000		1-1	2-2	1-1		45	0	7	58.0	2	0
2016	9	74	29-30	.964	15-17	.882	0-0	4-4	6-7	5-5	0-1	48	1	54	58.3	12	1
@ND	1													4	58.0	1	0
Villanova	1	6			2-3	.667				2-3		49	0	5	59.6	1	0
UMass	1	3			1-2	.500				0-1	1-1	52	1	7	63.3	0	0
@USF	1	0												2	53.0	1	0
Houston	1	7	1-1	1.000	2-2	1.000		1-1		1-1		41	0	4	63.8	1	0
@ECU	1	10	4-4	1.000	2-3	.667		1-1	1-1		0-1	49	0	7	62.4	5	0
UConn	1	6	3-3	1.000	1-1	1.000		1-1				21	0	5	39.7	1	1
@Army	1	4	4-4	1.000	0-2	.000		0-1	0-1				0	5	64.2	2	0
Navy	1	10	4-4	1.000	2-2	1.000		1-1	1-1				0	7	58.6	2	0
@Cincinnati	1	9	3-3	1.000	2-3	.667		2-2		0-1		27	0	7	60.0	1	0
UCF	1	7	1-1	1.000	2-3	.667			1-2	1-1		41	0	3	60.0	0	0
@Tulsa	1	7	4-6	.667	1-2	.500			1-1		0-1	39	1	8	60.2	3	0
FIU [BBMGB]	1	4	4-4	1.000	0-0	.000							0	5	63.0	0	0
2017	13	73	28-30	.933	15-23	.652	0-0	6-7	4-6	4-7	1-3	52	2	69	60.7	18	1
Career	22	147	57-60	.950	30-40	.750	0-0	10-11	10-13	9-12	1-4	52	3	123	59.6	30	2

2016: (32,47)(22,35,42)(26,27)(36m,32)(35)(50m,48,42)
2017: ()(48m,44,49)(43b,52)()(41,29)(52m,29,39)(21)(32m,27m)(22,33)(27,22,44m)(39m,35,41)(39,51b)()

2017 (Sophomore): Kicked career-long 49-yard field goal to beat Villanova earning him AAC Special Teams POTW ... followed that up a week later by kicking a career-long 52-yard field goal against UMass.

2016 (Freshman): Joined team as a walk-on ... kicked first extra point of career at Memphis in place of injured Austin Jones ... made his first career start against UCF, scoring eight points on two field goals and two extra points ... made a 47-yard field goal vs. UCF, the longest by an Owl since 2012 ... scored a career-high 14 points, going 3-for-3 on field goal attempts and 5-for-5 on extra point attempts against USF ... recorded a career-high 65.0 average yards per kickoff at UConn ... recorded first career tackle after kicking off (UConn) ... kicked a career-high four field goals vs. Wake Forest in the Military Bowl.

High School: Was the kicker and punter for coach Michael Soyster at Philipsburg-Osceola High School ... two-time first-team All-Mountain League recipient during his junior and senior years ... was invited to play in the Progressland All Stars football, WesternPAFootball.net Small School team in back-to-back years ... lettered in soccer as a sophomore and freshman ... selected into the National Honor Society for students earning a 3.5 GPA or higher.

Personal: Born Aaron Boumerhi in Altoona, Pa. ... parents are Jennifer Farrell and Pierre Boumerhi ... has two brothers named Alex and Nick ... list of favorites: The Lion King (movie), Hatchet (book), Pat McAfee (NFL player), Moe's burrito (food), and Rocky Steps (Philadelphia site) ... was awarded a scholarship in the winter of 2017 ... biochemistry major.

AARON BOUMERHI'S SINGLE GAME HIGHS

PATs	5	vs. USF, 10/21/16
PAT Attempts	6	at Tulsa, 11/25/17
Consecutive PAT	32	11/26/16-11/25/17
FGs Made	4	vs. Wake Forest, 12/27/16
FGs Attempts	4	vs. Wake Forest, 12/27/16
Long	52	vs. UMass, 9/15/17

TEMPLE FOOTBALL @temple_fb
2018 TEMPLE FOOTBALL OwlSports.com

PLAYER BIOS

CONNOR BOWLER — P — #15

2017

6-3 | 195 | r-Fr | Glenmoore, Pa. | Undeclared | **TWITTER**: @Bowler_Football

2017 (Freshman): Joined the team as a walk-on in the summer ... did not see game action ... redshirted.

High School: Lettered his junior season at Downingtown West for Coach Milano ... earned second team All-Chesmont during his junior year...Played in the East West All Star Game.

Personal: Connor Bowler in Akron, Ohio ... son of Debby and Jim Bowler ... brother Brandon (22).

SHAUN BRADLEY — LB — #5

2016 2017 2016 2016 2017

6-1 | 225 | Jr | Mt. Holly, N.J. | Sport & Recreation Management | **TWITTER**: @sdot_bradley

Honors: 2017 - ECAC First Team All-East ... #theSTANDARD Player of the Game (ECU, Navy, Tulsa, FIU).

2017 (Sophomore): Was a first-year starter at MLB ... forced game-sealing fumble and registered first career sack against Villanova ... had a game-high and career-best nine tackles, including two TFLs, at ECU ... reset career-high with 11 tackles against Army ... notched another career-high in tackles at Tulsa (13) ... led the team in tackles (85) and was fourth in TFLs (10.0).

2016 (Freshman): Was part of the 2016 recruiting class ... suffered an injury during camp that sidelined him for the first two games ... saw first game action of his career vs. Penn State exclusively on special teams ... had a then career-high 3 tackles vs. Charlotte ... had first forced fumble of career at Memphis.

Post Graduate: Participated in the 2015 Temple summer training ... took classes at Burlington County College in the 2015 Fall.

High School: Played running back and defensive back for coach Dan Haussman at Rancocas Valley (N.J.) High ... as a senior, earned first team all-county after rushing for 1,467 yards and 22 touchdowns on 188 carries ... topped the 100-yard mark in seven of 11 games ... added 6 catches for 88 yards ... on defense, registered 19 tackles and one interception ... also lettered in basketball and track ... earned Rancocas Valley High Male Athlete of the Year in 2014-15.

Personal: Born Shaun Russell Ellis-Bradley in Westhampton, N.J. ... parents are Ashley (biological mother) and Jamar Smith and Lydia and Marcus (biological father) Bradley ... father, Marcus, played junior college football ... sisters Gianna Smith (12) and Genesys Smith (8) and brothers Cameron Bradley (7) and Alex Bradley (5) ... sports and recreation management major.

"When we get to the point where its player-led, its not coach-led as much, he's one of those types of guys that just kind of has the charisma, has the juice, has the energy, has the presence to take hold of that group." **- LB coach Andrew Thacker, 8/4/17**

SHAUN BRADLEY'S SINGLE GAME HIGHS

Tackles	13	at Tulsa, 11/25/17
Solo	9	at Tulsa, 11/25/17
Asst.	5	(2x) last at Cincinnati, 11/10/17
TFLs	2.0	(4x) last at Navy, 11/2/17
Sacks	1.0	vs. Villanova, 9/9/17
QB Hurries	1	(2x) last vs. FIU, 12/21/17
Interceptions	1	vs. FIU, 12/21/17
Forced Fumbles	1	(2x) last vs. Villanova 9/9/17
Rushes	2	vs. UConn, 10/14/17
Yards	7	vs. UConn, 10/14/17

SHAUN BRADLEY'S DEFENSIVE STATS

Opp.	P/S	U-A-TT	TFL/Yd	Sk/Yd	QH	Int/Yd	PB	FF	FR
Army	0/0								
Stony Brook	0/0								
@PSU	1/0	0-0-0	0.0/0	0.0/0	0	0/0	0	0	0
Charlotte	1/0	2-1-3	0.0/0	0.0/0	0	0/0	0	0	0
SMU	1/0	1-0-1	0.0/0	0.0/0	0	0/0	0	0	0
@Memphis	1/0	1-0-1	0.0/0	0.0/0	0	0/0	0	1	0
@UCF	1/0	0-0-0	0.0/0	0.0/0	0	0/0	0	0	0
USF	1/0	0-1-1	0.0/0	0.0/0	0	0/0	0	0	0
Cincinnati	1/0	0-0-0	0.0/0	0.0/0	0	0/0	0	0	0
@UConn	1/0	0-0-0	0.0/0	0.0/0	0	0/0	0	0	0
@Tulane	0/0								
ECU	1/0	0-0-0	0.0/0	0.0/0	0	0/0	0	0	0
@Navy [CCG]	1/0	0-0-0	0.0/0	0.0/0	0	0/0	0	0	0
WF [MB]	1/0	0-0-0	0.0/0	0.0/0	0	0/0	0	0	0
2016	11/0	4-2-6	0.0/0	0.0/0	0	0/0	0	1	0
@ND	1/1	2-5-7	0.0/0	0.0/0	1	0/0	0	0	0
Villanova	1/1	6-1-7	2.0/11	1.0/7	0	0/0	0	1	0
UMass	1/1	2-2-4	0.0/0	0.0/0	0	0/0	0	0	0
@USF	1/1	2-3-5	2.0/2	0.0/0	0	0/0	0	0	0
Houston	1/1	1-0-1	0.0/0	0.0/0	0	0/0	0	0	0
@ECU	1/1	5-4-9	2.0/6	0.0/0	0	0/0	0	0	0
UConn	1/1	5-2-7	0.0/0	0.0/0	0	0/0	0	0	0
@Army	1/1	7-4-11	1.0/4	0.0/0	0	0/0	0	0	0
Navy	1/1	5-1-6	2.0/4	0.0/0	0	0/0	0	0	0
@Cincinnati	1/1	2-5-7	0.0/0	0.0/0	0	0/0	0	0	0
UCF	1/1	1-3-4	1.0/1	0.0/0	0	0/0	1	0	0
@Tulsa	1/1	9-4-13	0.0/0	0.0/0	0	0/0	0	0	0
FIU [BBMGB]	1/0	4-0-4	0.0/0	0.0/0	1	1/0	0	0	0
2017	13/12	51-34-85	10.0/28	1.0/7	2	1/0	1	1	0
2016	11/0	4-2-6	0.0/0	0.0/0	0	0/0	0	1	0
Career	24/12	55-36-91	10.0/28	1.0/7	2	1/0	1	2	0

SHAUN BRADLEY'S OFFENSIVE STATS

		RUSHING					RECEIVING				
Opp.	P/S	No	Yd	Avg	TD	Lg	No	Yd	Avg	TD	Lg
@ND											
Villanova											
UMass											
@USF											
Houston											
@ECU											
UConn	1/0	2	7	3.5	0	4	0	0	0	0	0
@Army											
Navy											
@Cincinnati											
UCF											
@Tulsa											
FIU [BBMGB]											
2017	1/0	2	7	3.5	0	4	0	0	0	0	0
Career		2	7	3.5	0	4	0	0	0	0	0

CHRISTIAN BRASWELL — CB — #14

5-10 | 178 | r-Fr | Washington, D.C. | Athletic Training | **TWITTER**: @Primetimee__2

Honors: 2017 - Scout Team Defensive Player of the Week (ND, FIU).

2017 (Freshman): Was a part of the 2017 recruiting class ... did not see game action and redshirted.

High School: Played cornerback and wide receiver at Friendship Collegiate Academy for coach Mike Hunter ... helped lead his team to the program's first District of Columbia State Athletic Association (DCSAA) Class 2A title since 2012 ... a part of a defensive unit that shutout Woodson High (13-0) in the championship game to finish 10-2 on the season ... earned first-team All-USA D.C. honors in 2016 at DB ... named to the 2016 Senior Under Armour Elite 100 that honors the top senior high school players in Maryland and Washington D.C. ... among 44 finalists to participate in the 2016-17 Big 33 game ... 2016 All-Metro honorable mention ... MVP recognition at his position (DB) during the Charlotte Open Regional ... two-time DCSAA Honor Roll recipient (2013-14 & 2015-16) ... also competed in track and field, placing third in the 100 meter dash, clocking in at 11:40 seconds at the 2016 DCSAA State Track and Field Championships ... member of National Honor Society.

Personal: Born Christian Amon Braswell in Washington, D.C. ... mother is Mia Hayes ... has a brother Jaylen Braswell (21) ... athletic training major.

KIMERE BROWN — CB — #24

2017 2017

6-0 | 175 | r-So | Penns Grove, N.J. | Liberal Arts | **TWITTER**: @kimere_pick_6

2017 (Redshirt Freshman): Was a back up cornerback and member of the special teams units ... made collegiate debut at ECU ... recorded first career tackle against Navy.

2016 (Freshman): Was part of the 2016 recruiting class ... redshirted.

High School: Three-year varsity starter at defensive back and wide receiver for coach John Emel at Penns Grove High in Carneys Point, N.J. ... earned first team all-state when he totaled 45 tackles, 37 solo, with four interceptions as a senior... grabbed 27 receptions for 656 yards and nine touchdowns ... also rushed for 176 yards and one score on 20 carries ... in 30 career games, caught 50 passes for 1,094 yards with 14 touchdowns, along with 301 rushing yards with three scores on 31 carries ... defensively, snared 11 interceptions with 126 total tackles, 91 solo ... compiled 18 wins in three-year career ... won individual state title in long jump as a junior, and led team to group championship three times.

Personal: Born Kimere (pronounced: kah-meer) Brown in Penns Grove, N.J. ... parents are Renee Brown and Clifton Shaw ... sisters Dontaja (22), Rayana (22), Dannaja (20), Diamond (18), Dominique (16), and Anija (15); and brothers Clifton Jr. (22), and Amar'e (8) ... liberal arts major.

KIMERE BROWN'S DEFENSIVE STATS

Opp.	P/S	U-A-TT	TFL/Yd	Sk/Yd	QH	Int/Yd	PB	FF	FR
@ND	0/0								
Villanova	0/0								
UMass	0/0								
@USF	0/0								
Houston	0/0								
@ECU	1/0	0-0-0	0.0/0	0.0/0	0	0/0	0	0	0
UConn	1/0	0-0-0	0.0/0	0.0/0	0	0/0	0	0	0
@Army	0/0								
Navy	1/0	1-0-1	0.0/0	0.0/0	0	0/0	0	0	0
@Cincinnati	1/0	0-0-0	0.0/0	0.0/0	0	0/0	0	0	0
UCF	1/0	1-0-1	0.0/0	0.0/0	0	0/0	0	0	0
@Tulsa	1/0	0-0-0	0.0/0	0.0/0	0	0/0	0	0	0
FIU [BBMGB]	1/0	0-0-0	0.0/0	0.0/0	0	0/0	0	0	0
2017	7/0	2-0-2	0.0/0	0.0/0	0	0/0	0	0	0
Career	7/0	2-0-2	0.0/0	0.0/0	0	0/0	0	0	0

KIMERE BROWN'S SINGLE GAME HIGHS

Tackles	1	(2x) last vs. #15 UCF, 11/18/17
Asst.	1	(2x) last vs. #15 UCF, 11/18/17

KEYVONE BRUTON — SAF #20

2017

5-11 | 205 | r-So | Norfolk, Va. | Computer Science | **TWITTER**: @00brute

Honors: 2016 - Defensive Scout Team Player of the Week (UConn, Tulane).

2017 (Redshirt Freshman): Saw first action with special teams on the road at Tulsa.

2016 (Freshman): Was part of the 2016 recruiting class ... redshirted.

High School: Four-year letterwinner at defensive back and wide receiver under head coach Hank Sawyer at Lake Taylor High in Norfolk, Va. ... #37 recruit in Virginia ... all-state, all-region, and all-conference as a senior and led his team to a 14-0 mark en route to the state championship (lost in double OT) ... second team all-state and first team all-conference as a junior ... 216 tackles, 13 interceptions and 18 touchdowns in his career ... played in 757 Nike All-Star game ... earned all-conference in track.

Personal: Born Keyvone (pronounced: KEY-vonn) Curtis Bruton in New York City ... mother is Evelyn Daniels ... guardians are Dena and Charles Basile ... has a dog named Rambo ... favorite class in English and favorite book is Hunger Games ... computer science major.

KEYVONE BRUTON'S DEFENSIVE STATS

Opp.	P/S	U-A-TT	TFL/Yd	Sk/Yd	QH	Int/Yd	PB	FF	FR
@ND	0/0								
Villanova	0/0								
UMass	0/0								
@USF	0/0								
Houston	0/0								
@ECU	0/0								
UConn	0/0								
@Army	0/0								
Navy	0/0								
@Cincinnati	0/0								
UCF	0/0								
@Tulsa	1/0	0-0-0	0.0/0	0.0/0	0	0/0	0	0	0
FIU [BBMGB]	1/0	0-0-0	0.0/0	0.0/0	0	0/0	0	0	0
2017	2/0	0-0-0	0.0/0	0.0/0	0	0/0	0	0	0
Career	2/0	0-0-0	0.0/0	0.0/0	0	0/0	0	0	0

DARIAN BRYANT — OL #75

2017

6-5 | 320 | r-So | Philadelphia, Pa. | Kinesiology | **TWITTER**: @TheDBryant_75

Honors: 2017 - Scout Team Offensive Player of the Week (Cincinnati) ... 2016 - American Athletic Conference All-Academic Team.

2017 (Redshirt Freshman): Did not see game action.

2016 (Freshman): Was part of the 2016 recruiting class ... missed the season due to shoulder injury ... redshirted.

High School: Four-year varsity offensive tackle for coach Rick Knox at Springside Chestnut Hill Academy in Philadelphia ... earned second-team all-conference recognition senior season ... ranked as the #32 player in Pennsylvania ... also competed in track and field (shot put) ... earned Garrett Pagon Academic Award.

Personal: Born Darian K. Bryant in Philadelphia ... parents are Carla and Baron Bryant ... mother is a Temple alum as is cousin Cherbria Bryant ... has a sister Brianna (16) ... has a dog named Gandhi ... writes poetry ... list of favorites include: Lion King (movie), Catcher in the Rye (book), history (subject), Philadelphia Eagles (NFL team) ... kinesiology major.

DARIAN BRYANT'S OFFENSIVE LINE STATS

Opp.	P/S
@ND	dnp
Villanova	dnp
UMass	dnp
@USF	dnp
Houston	dnp
@ECU	dnp
UConn	dnp
@Army	dnp
Navy	dnp
@Cin	dnp
UCF	dnp
@Tulsa	dnp
FIU [BBMGB]	dnp
2017	0/0
Career	0/0

VENTELL BRYANT — WR #19

2015 2016 2017 2018 2016 2015 2016 2015 2016 2017

6-3 | 200 | r-Sr | Tampa, Fla. | Kinesiology | **TWITTER**: @iamvb_87

Honors: 2017 - #theSTANDARD Player of the Game (Villanova, Cincinnati, FIU) ... Fred Biletnikoff Award Watch List ... 2016 - Offensive Production Player of the Week (Tulane) ... OwlSports.com Student-Athlete of the Week (Tulane). 2015 - American Athletic Conference All-Academic Team.

2017 (Redshirt Junior): Made 100th career reception while leading the team with 7 catches against Villanova ... climbed the school's all-time list in receptions and receiving yards moving from 10th early in the season in both catergories to fifth in receptions (122) and seventh in receiving yards (1,754).

2016 (Redshirt Sophomore): Was awarded with a single digit jersey during the 2016 camp (was #87) ... Temple awards single digits to the toughest players on the team as voted on by the players ... suffered an injury in practice and did not play games 2-4 ... scored his first touchdown of the season on a 42-yard catch vs. SMU ... led the team with five receptions and 94 yards vs. UCF ... recorded a career-high 115 receiving yards in his first start of the season against USF ... launched a career day at Tulane with nine receptions for 168 yards and a TD ... set career high with 11 receptions vs. Wake Forest in Military Bowl.

2015 (Redshirt Freshman): Appeared in every game and became a top target for Phillip Walker ... made first start at UMass .... led team in receptions and caught first career touchdown against UCF, which put Walker second all-time in career TD passes at Temple ... finished second on team in receptions and yards ... set career highs against #9 Notre Dame ... set team-high for season with 75-yard TD catch at SMU ... set new marks for freshman receptions (39) and yardage (579), shattering the old marks of 22 receptions (Sean Szarka, 2012) and 378 yards (Carlos Johnson, 1998).

2014 (Freshman): Redshirted.

High School: Played wide receiver for coach Jeremy Earle at Jefferson High School in Tampa, FL ... led team to 10-2 record and the FHSAA 6A second round of playoffs ... as a senior had 34 catches for 756 yards and 11 touchdowns ... averaged 20.7 YPC his senior year ... earned first team All-Western Conference honors ... was 6-62 receiving as a junior.

Personal: Born Ventell Jamal Bryant in Tampa, Fla. ... parents are Luz Lebron and Oscar Bryant ... kinesiology major.

AAC ALL-TIME RECEIVING LEADERS

Rcpts	Name	Final Seas.
337	Zay Jones, ECU	'16
238	Anthony Miller, Memphis	'17
233	Shaq Washington, Cin	'15
208	Keevan Lucas, Tulsa	'16
189	Josh Atkinson, Tulsa	'16
183	Noel Thomas, UConn	'16
166	Darius Joseph, SMU	'15
154	Deontay Greenberry, Hou.	'14
143	Keyarris Garrett, Tulsa	'15
142	Demarcus Ayers, Hou.	'15
122	***Ventell Bryant***	***'18***

Rec Yds	Name	Final Seas.
3,675	Zay Jones, ECU	'16
3,590	Anthony Miller, Memphis	'17
3,220	Courtland Sutton, SMU	'17
2,808	Keevan Lucas, Tulsa	'16
2,748	Tre'Quan Smith, UCF	'17
2,545	Josh Atkinson, Tulsa	'16
2,528	Shaq Washington, Cin	'15
2,430	Steven Dunbar, Houston	'17
2,324	Linell Bonner, Houston	'17
2,286	Keyarris Garrett, Tulsa	'15
1,754	***Ventell Bryant***	***2015-17***

TEMPLE'S ALL-TIME RECEIVING LEADERS

Rcepts	Name	Years
165	Zamir Cobb	2000-03
138	Bruce Francis	2005-08
130	Sean Dillard	1999-02
126	Gerald Lucear	1978-81
122	***Ventell Bryant***	***2015-17***
122	Rich Drayton	1987-90

Rec Yds	Name	Years
2,272	Willie Marshall	1983-86
2,035	Bruce Francis	2005-08
1,882	Gerald Lucear	1978-81
1,869	Van Johnson	1992-96
1,856	Zamir Cobb	2000-03
1,780	Troy Kersey	1994-97
1,754	***Ventell Bryant***	***2015-17***

VENTELL BRYANT'S OFFENSIVE STATS

		RECEIVING					RUSHING				
Opp.	P/S	No	Yd	Avg	TD	Lg	No	Yd	Avg	TD	Lg
PSU	1/0	2	41	20.5	0	25					
@Cincinnati	1/0	2	26	13.0	0	19					
@UMass	1/1	4	32	8.0	0	11					
@Charlotte	1/1	2	6	3.0	0	10					
Tulane	1/0	3	22	7.3	0	11					
UCF	1/1	5	40	8.0	1	18					
@ECU	1/1	2	29	14.5	0	22					
ND	1/1	6	91	15.1	0	28					
@SMU	1/0	2	84	42.0	1	75t					
@USF	1/0	5	86	17.2	1	29					
Memphis	1/1	2	42	21.0	0	31					
UConn	1/0	1	8	8.0	0	8					
@Hou [CCG]	1/0	1	14	14.0	0	14					
Toledo [BRB]	1/0	2	58	29.0	0	40	1	9	9.0	0	9
2015	14/6	39	579	14.8	3	75t	1	9	9.0	0	9
Army	1/0	2	24	12.0	0	18	0	0	0.0	0	0
Stony Brook	0/0										
@PSU	0/0										
Charlotte	0/0										
SMU	1/0	2	43	21.5	1	42t	0	0	0.0	0	0
@Memphis	1/0	6	70	11.7	0	18	0	0	0.0	0	0
@UCF	1/0	5	94	18.8	0	26	0	0	0.0	0	0
USF	1/1	5	115	23.0	0	36	0	0	0.0	0	0
Cincinnati	1/1	3	66	22.0	1	28	0	0	0.0	0	0
@UConn	1/1	4	82	20.5	0	44	0	0	0.0	0	0
@Tulane	1/1	9	168	18.6	1	39	0	0	0.0	0	0
ECU	1/0	2	35	17.5	0	22	0	0	0.0	0	0
@Navy [CCG]	1/1	5	47	9.4	1	22	0	0	0.0	0	0
WF [MB]	1/0	11	151	13.7	0	35	0	0	0.0	0	0
2016	11/5	54	895	16.6	4	44	0	0	0.0	0	0
Villanova	1/0	7	79	11.3	0	29	0	0	0.0	0	0
UMass	1/1	2	28	14	0	16	0	0	0.0	0	0
@USF	1/0	2	13	6.5	0	10	0	0	0.0	0	0
Houston	1/1	2	11	5.5	0	8	0	0	0.0	0	0
@ECU	1/1	1	5	5.0	0	5	0	0	0.0	0	0
UConn	1/0	2	20	10.0	0	11	0	0	0.0	0	0
@Army	1/0	4	29	7.3	0	9	0	0	0.0	0	0
Navy	0/0										
@Cincinnati	1/0	4	62	15.5	0	29	0	0	0.0	0	0
UCF	1/0	4	26	6.5	0	8	0	0	0.0	0	0
@Tulsa	0/0										
FIU [BBMGB]	1/0	1	7	7.0	0	7	0	0	0.0	0	0
2017	10/3	29	280	9.7	0	29	0	0	0.0	0	0
Career	35/14	122	1754	14.4	7	75t	1	9	9.0	0	9

VENTELL BRYANT'S SINGLE GAME HIGHS

Receptions	11	vs. Wake Forest, 12/27/16
Yards	168	at Tulane, 11/19/16
Long	75t	at SMU, 11/6/15
Touchdowns	1	(7x) last at #19 Navy, 12/3/16
Rushes	1	vs. Toledo, (BRB) 12/22/15
Rushing Yards	9	vs. Toledo (BRB), 12/22/15

DANTE BURKE — DE #48

6-4 | 253 | Fr | Virginia Beach, Va. | Undeclared | **TWITTER**: @burke_dante

High School: Played defensive end for head coach Chris Scott at Bishop Sullivan Catholic ... rated the #2 defensive end in Virginia ... as a senior, registered 30 tackles, 21 tackles-for-loss, eight sacks, four forced fumbles and one touchdown ... named to the second-team All-Tidewater team as a senior ... recorded 58 tackles and 14 sacks as a junior ... also had three touchdowns that year.

Personal: Born Dante L. Burke in Panama City, Fla. ... parents Damien and Tammy Burke ... three brothers, A.J. (21), Daniel (13) and Devin (5) ... list of favorites include: Spiderman Homecoming (movie), Gulliver's Travels (book), Rainbow Six Siege (video game) and J.J. Watt (NFL player) ... projected electrical engineering major.

MAX CAVALLUCCI — P #15

2017

6-1 | 180 | r-Fr | Wyncote, Pa. | Entrepreneurship | **TWITTER**: @maxlucci_

2017 (Freshman): Joined the team as a walk-on in the fall ... did not see game action ... redshirted.

High School: Lettered his senior year at Cheltenham for head coach Joe Gro ... was first team all-conference his senior year ... played in the MontCo-BucksCo All-Star Game ... four year letterwinner in track and field ... second team AAU All-American in the javelin.

Personal: Born Max Kai Cavallucci in Philadelphia, Pa. ... parents are Chris and Lori Cavallucci ... has a brother Justin (20) ... list of favorites include: Collateral Beauty (movie), Ballers (TV show), hip-hop/rap (music), How to Win Friends and Influence People (book), Wawa Hoagie (food), statistics (class), Spruce Street Harbor Park (Philadelphia site), Marquette King (NFL player) ... vegetarian ... entrepreneurship and innovation management major.

TODD CENTEIO — QB #16

2017

6-1 | 205 | r-Fr | Palm Beach Gardens, Fla. | Business | **TWITTER**: @toddycenteio

Honors: 2017 - Scout Team Offensive Player of the Week (Villanova) ... 2016 - Athletic Director's Honor Roll.

2017 (Freshman): Was a mid-year enrollee and was part of the 2017 recruiting class ... participated in spring game ... made debut against UMass and completed his first career pass attempt (11-yards to WR Randle Jones) and rushed for 10 yards ... missed the last 11 games of the season and was granted a redshirt.

High School: Was a quarterback for head coach Ron Jack Daniels at William T. Dwyer High ... during his senior season, threw for 2,344 yards and 31 TDs and rushed for four TDs ... earned first-team Palm Beach Football 8A-6A and Sun Sentinel honors ... Lou Groza award finalist ... two-time Sun Sentinel Super 11 pick ... made ESPN 106.3 Top-63 seniors list (#15) ... spent his freshman and sophomore years at Royal Palm Beach High before transferring to Dwyer ... recorded over 2,000 passing yards and 27 TDs in his two seasons at Royal Palm ... led Royal Palm to a 11-2 record by registering 1,126 passing yards and 14 TDs in his sophomore season.

Personal: Born Todd Anthony Centeio in Pembroke Pines, Fla. ... parents are Nydia and Todd Centeio ... has two sisters, Eliya Charo (24) and Taylour Centeio (18) ... list of favorites include: ESPN 30 for 30 (TV series), youth culture and public speaking (class), and Forest Gump (movie) ... business major.

"That's critical for those guys to be able to get here as an early enrollee. That was a huge opportunity for him. When you start evaluating quarterbacks and you start talking about personalities you either say 'Is he the kid that gets it? Does he have it?' And he does. He has a little bit of swagger to him." **- OC Dave Patenaude, 7/31/17**

TODD CENTEIO'S OFFENSIVE STATS

		PASSING									RUSHING				
Opp.	P/S	Eff	Cpl	Att	Cp%	Yds	TD	Int	Lg	Sk/Ls	No	Yd	Avg	TD	Lg
@ND	0/0														
Villanova	0/0														
UMass	1/0	184.00	2	2	100.0	20	0	0	11	0/0	2	10	5.0	0	6
@USF	1/0	0.00	0	0	0.0	0	0	0	0	2/13	2	-13	-6.5	0	0
Houston	0/0														
@ECU	0/0														
UConn	0/0														
@Army	0/0														
Navy	0/0														
@Cincinnati	0/0														
UCF	0/0														
@Tulsa	0/0														
FIU [BBMGB]	0/0														
2017	2/0	184.00	2	2	100.0	20	0	0	11	2/13	4	-3	-0.8	0	6
Career	2/0	184.00	2	2	100.0	20	0	0	11	2/13	4	-3	-0.8	0	6

ELIJAH CLARK — CB #41

6-3 | 168 | Fr | Sayreville, N.J. | Undeclared | **TWITTER**: @king_clark_

High School: Played defensive back for head coach Chris Beagan at Sayreville (N.J.) High ... served as the team captain in addition to being recognized to the first-team all-area, all-division and all-conference teams following his senior season ... also played basketball during all four years and ran track for two years.

Personal: Born Elijah Anthony Clark in Summit, N.J. ... nicknamed Eli ... parents Marcia and Anthony Clark ... has one brother, Lamont Smith (28), and one sister, Kenyetta Clark (34) ... list of favorites include: Family Guy (TV show), Hip-Hop/rap (music), City Hall (Philadelphia site), the New York Giants (NFL franchise) and Odell Beckham, Jr. (NFL player) ... enjoys going fishing.

ANTONIO COLCLOUGH — DE #96

6-3 | 221 | Fr | Bronx, N.Y. | Undeclared | **TWITTER**: @AntonioBCole

High School: Played defensive end for head coach C.J. O'Neil at Cardinal Hayes in Bronx, N.Y. ... earned all-city and all-conference recognition as a senior ... made 46 tackles with five TFLs and four sacks as a senior ... also played basketball.

Personal: Born Antonio Beckett Colclough in the Bronx, N.Y. ... father Anthony Colclough served in the Army ... has one brother, Anthony, and one sister, Ashley ... plans to study sports management or journalism.

LINWOOD CRUMP — CB #11

2016 2017 2016 2016 2017

6-0 | 175 | Jr | South Amboy, N.J. | Sport & Recreation Management | **TWITTER**: @Linwood_Crump

Honors: 2017 - #theSTANDARD Player of the Game (ECU, Navy, UCF, FIU) ... 2016 - Co-Special Teams Effort Player of the Week (USF).

2017 (Sophomore): Saw action on special teams and as the nickel corner in every game ... made first career start (vs. Houston) and had career-high 3 tackles ... matched his career-high in tackles (3) at Cincinnati ... had a career-high two pass breakups in the Gasparilla Bowl vs. FIU.

2016 (Freshman): Was part of the 2016 recruiting class ... wore jersey number 29 to start the year but also wore 46 and 11 ... saw first game action and recorded first tackle of career in game vs. Stony Brook and played in every game after ... registered his first career forced-fumble vs. UCF ... tied his career-high in solo tackles with two against USF.

High School: Was a two-year varsity starter at defensive back and wide receiver for coach Chris Beagan at Sayreville High in Parlin, N.J. before moving to Piscataway (N.J.) High for senior season under coach George Najjan ... team's second leading rusher as junior, compiling 236 yards on 26 carries in a shortened three-game season... grabbed 19 receptions for 238 yards as a sophomore... also ranked fourth on the team with 38 tackles ... ran two legs of a 4x100 relay team, which won the State Group IV Title ... ran the 100, 200 and 400 meter races on the school's first Group IV state track & field title team in 2014.

Personal: Born Linwood Denzel Crump in Livingston, N.J. ... parents are Patricia and Linwood Crump, Sr. ... sisters Cimone (27) and Alanni (17) ... sport and recreation management major.

LINWOOD CRUMP'S SINGLE GAME HIGHS

Tackles	3	(2x) last at Cincinnati, 11/10/17
Solo	3	(2x) last at Cincinnati, 11/10/17
Assists	1	vs. UMass, 9/15/17
Passes Defensed	2	vs. FIU, 12/21/17
Forced Fumbles	1	at UCF, 10/15/16

LINWOOD CRUMP'S DEFENSIVE STATS

Opp.	P/S	U-A-TT	TFL/Yd	Sk/Yd	QH	Int/Yd	PB	FF	FR
Army	0/0								
Stony Brook	1/0	1-0-1	0.0/0	0.0/0	0	0/0	0	0	0
@PSU	1/0	1-0-1	0.0/0	0.0/0	0	0/0	0	0	0
Charlotte	1/0	2-0-2	0.0/0	0.0/0	0	0/0	0	0	0
SMU	1/0	0-0-0	0.0/0	0.0/0	0	0/0	0	0	0
@Memphis	1/0	0-0-0	0.0/0	0.0/0	0	0/0	0	0	0
@UCF	1/0	1-0-1	0.0/0	0.0/0	0	0/0	0	1	0
USF	1/0	2-0-2	0.0/0	0.0/0	0	0/0	0	0	0
Cincinnati	1/0	0-0-0	0.0/0	0.0/0	0	0/0	0	0	0
@UConn	1/0	0-0-0	0.0/0	0.0/0	0	0/0	0	0	0
@Tulane	1/0	1-0-1	0.0/0	0.0/0	0	0/0	0	0	0
ECU	1/0	0-0-0	0.0/0	0.0/0	0	0/0	0	0	0
@Navy [CCG]	1/0	0-0-0	0.0/0	0.0/0	0	0/0	0	0	0
WF [MB]	1/0	0-0-0	0.0/0	0.0/0	0	0/0	0	0	0
2016	13/0	8-0-8	0.0/0	0.0/0	0	0/0	0	1	0
@ND	1/0	0-0-0	0.0/0	0.0/0	0	0/0	0	0	0
Villanova	1/0	2-0-2	0.0/0	0.0/0	0	0/0	0	0	0
UMass	1/0	0-1-1	0.0/0	0.0/0	0	0/0	0	0	0
@USF	1/0	1-0-1	0.0/0	0.0/0	0	0/0	0	0	0
Houston	1/1	3-0-3	0.0/0	0.0/0	0	0/0	0	0	0
@ECU	1/1	1-0-1	0.0/0	0.0/0	0	0/0	0	0	0
UConn	1/1	1-0-1	0.0/0	0.0/0	0	0/0	0	0	0
@Army	1/0	0-0-0	0.0/0	0.0/0	0	0/0	0	0	0
Navy	1/0	1-0-1	0.0/0	0.0/0	0	0/0	0	0	0
@Cincinnati	1/1	3-0-3	0.0/0	0.0/0	0	0/0	1	0	0
UCF	1/1	2-0-2	0.0/0	0.0/0	0	0/0	0	0	0
@Tulsa	1/1	0-0-0	0.0/0	0.0/0	0	0/0	0	0	0
FIU [BBMGB]	1/0	0-0-0	0.0/0	0.0/0	0	0/0	2	0	0
2017	13/6	14-1-15	0.0/0	0.0/0	0	0/0	3	0	0
Career	26/6	22-1-23	0.0/0	0.0/0	0	0/0	3	1	0

During the 2018 Cherry & White Spring game, head coach Geoff Collins allowed his players to adorn the back of their jerseys with their Twitter handles. Those players with a GPA of 3.0-or-higher were given the chance to promote themselves by wearing their personalized jerseys. The promotion took on a life of its own as the Owls' spring game was trending on Twitter all weekend.

PLAYER BIOS

ANTHONY CRUZ — SAF #18

2016

6-2 | 185 | r-Jr | Dingmans Ferry, Pa. | Biology

2017 (Redshirt Freshman): Did not see game action.

2016 (Freshman): Joined the team as a walk-on ... redshirted.

High School: Played wide receiver and running back for head coach Chuck Dailey at East Stroudsburg North in Bushkill, Pa. ... rushed for 700 yards and eight touchdowns, and added 50 yards receiving ... two interceptions on defense during his senior year ... honorable mention safety and McDonald's All-Star nomination ... four-time letterman in track and field and one letter in basketball ... all-conference recognition in the high jump ... finished 6th place in the 110 hurdles and was a track and field state champion.

Personal: Born Anthony Alexander Cruz in New York, N.Y. ... parents Lurbin (mom) and Anthony (dad) Cruz ... has three brothers, Brian (20), Brandon (14), and Ayden (7) ... also has one sister, Marilyn (26) ... list of favorites: Martin (TV show), Bell Tower (place on campus), New York Jets (NFL team), and Brandon Marshall (NFL player) ... biology major.

KEVIN DECAESAR — LB #53

2015 2016 2017 2017

6-0 | 215 | r-Jr | Westfield, N.J. | Engineering | **TWITTER**: @KDeCaesar

Honors: 2017 - #theSTANDARD Player of the Game (Cincinnati) ... Scout Team Defensive Player of the Week (Villanova) ... Juice Boyz Player of the Game (Houston) ... 2016 - Defensive scout team player of the week (Stony Brook) **...** Member of American Athletic Conference All-Academic Team ... Athletic Director's Honor Roll ... 2015 - Defensive scout team defensive player of the week (Cincinnati) ... American Athletic Conference All-Academic Team ... Athletic Director's Honor Roll.

2017 (Redshirt Sophomore): Made first appearance of the season with the special teams unit at Cincinnati.

2016 (Redshirt Freshman): Made his college debut vs. Stony Brook ... also played vs. Charlotte and ECU.

2015 (Freshman): Joined team as a walk-on ... did not see any game action and redshirted.

High School: Played for coach Clyde Folsom at West Deptford High School in the Colonial Conference in the West Jersey Football League ... three year letterwinner at linebacker and fullback ... team went 12-0 sophomore year and won state championship, and 10-1 conference champions his junior year ... collected 111 tackles, 15 tackles for loss, 2 sacks, 2 forced fumbles, and 2 INTs his senior year, as team went 9-3 ... finished career with 279 tackles, 41 tackles for loss, 8 sacks, 3 forced fumbles and 4 INTs ... named first-team all-conference all three seasons ... second team all-South Jersey as junior and 1st-team as a senior ... made 3rd-team all-state as a senior, along with Golden Eagle award and West Deptford HS Male Athlete of the year ... four-year letterwinner in golf .. lettered in track freshman year.

Personal: Born Kevin Anthony DeCaesar in Woodbury, N.J. ... parents are Lorraine and Kevin DeCaesar ... has sisters Jessica (26) and Isabella (12) ... grandfather John served in the military ... volunteered to make food and gift baskets for the poor during Thanksgiving and Christmas ... favorites include the Eagles (team), J.J. Watt (player), Shawshank Redemption (movie), Spongebob Squarepants (TV show), Religion around the World (class) ... engineering major.

KEVIN DeCAESAR'S DEFENSIVE STATS

Opp.	P/S	U-A-TT	TFL/Yd	Sk/Yd	QH	Int/Yd	PB	FF	FR
Army	0/0								
Stony Brook	1/0	0-0-0	0.0/0	0.0/0	0	0/0	0	0	0
@PSU	0/0								
Charlotte	1/0	0-0-0	0.0/0	0.0/0	0	0/0	0	0	0
SMU	0/0								
@Memphis	0/0								
@UCF	0/0								
USF	0/0								
Cincinnati	0/0								
@UConn	0/0								
@Tulane	0/0								
ECU	1/0	0-0-0	0.0/0	0.0/0	0	0/0	0	0	0
@Navy [CCG]	0/0								
WF [MB]	0/0								
2016	3/0	0-0-0	0.0/0	0.0/0	0	0/0	0	0	0
@ND	0/0								
Villanova	0/0								
UMass	0/0								
@USF	0/0								
Houston	0/0								
@ECU	0/0								
UConn	0/0								
@Army	0/0								
Navy	0/0								
@Cincinnati	1/0	0-0-0	0.0/0	0.0/0	0	0/0	0	0	0
UCF	1/0	0-0-0	0.0/0	0.0/0	0	0/0	0	0	0
@Tulsa	0/0								
FIU [BBMGB]	1/0	0-0-0	0.0/0	0.0/0	0	0/0	0	0	0
2017	3/0	0-0-0	0.0/0	0.0/0	0	0/0	0	0	0
Career	6/0	0-0-0	0.0/0	0.0/0	0	0/0	0	0	0

KARAMO DIOUBATE

DT #72

2016 2017 2016 2016 2017

6-3 | 295 | Jr | Philadelphia, Pa. | University Studies | **TWITTER**: @KaramoDioubate

Honors: 2017 - Defensive Scout Team Player of the Week (UCF) ... #theSTANDARD Player of the Game (Tulsa).

2017 (Sophomore): Made his season debut against Notre Dame and recorded 1 tackle.

2016 (Freshman): Was part of the 2016 recruiting class ... saw first game action in win vs. Stony Brook and recorded three tackles and a TFL ... forced first career fumble at Tulane.

High School: Four-year letterman on the defensive line under coach David Hand at Prep Charter in Philadelphia ... ranked as the #12 defensive tackle in the country and fifth best player in the state of Pennsylvania ... was two-time all-state honoree and three-time all-city and all-league ... collected 40 sacks over his junior and senior seasons.

Personal: Born Karamo Dioubate (pronounced: ka-rah-moe DEE-ooh-bah-tay) in New York City ... mother is Mariama Sheriff ... has brothers Rashid Dioubate (25) and Mamud Dioubate (18) and sister Sanassa Sheriff (22) ... university studies major.

KARAMO DIOUBATE'S SINGLE GAME HIGHS

Tackles	3	vs. Stony Brook 9/10/16
Solo	3	vs. Stony Brook, 9/10/16
Assist	1	(3x) last at ECU, 10/7/17
Tackles for Loss	1	vs. Stony Brook, 9/10/16
Passes Defensed	1	(2x) last vs. FIU, 12/21/17
Forced Fumbles	1	at Tulane, 11/19/16
Fumble Recoveries	1	at Tulsa, 11/25/17

KARAMO DIOUBATE'S DEFENSIVE STATS

Opp.	P/S	U-A-TT	TFL/Yd	Sk/Yd	QH	Int/Yd	PB	FF	FR
Army	0/0								
Stony Brook	1/0	3-0-3	1.0/1	0.0/0	0	0/0	0	0	0
@PSU	1/0	0-0-0	0.0/0	0.0/0	0	0/0	0	0	0
Charlotte	1/0	0-1-1	0.0/0	0.0/0	0	0/0	0	0	0
SMU	1/0	0-0-0	0.0/0	0.0/0	0	0/0	0	0	0
@Memphis	1/0	0-0-0	0.0/0	0.0/0	0	0/0	0	0	0
@UCF	1/0	0-0-0	0.0/0	0.0/0	0	0/0	0	0	0
USF	0/0								
Cincinnati	1/0	0-0-0	0.0/0	0.0/0	0	0/0	0	0	0
@UConn	1/0	0-0-0	0.0/0	0.0/0	0	0/0	0	0	0
@Tulane	1/0	1-0-1	0.0/0	0.0/0	0	0/0	0	1	0
ECU	1/0	0-0-0	0.0/0	0.0/0	0	0/0	0	0	0
@Navy [CCG]	1/0	0-0-0	0.0/0	0.0/0	0	0/0	0	0	0
WF [MB]	1/0	0-0-0	0.0/0	0.0/0	0	0/0	0	0	0
2016	12/0	4-1-5	1.0/1	0.0/0	0	0/0	0	1	0
@ND	1/0	0-1-1	0.0/0	0.0/0	1	0/0	0	0	0
Villanova	0/0								
UMass	1/0	0-0-0	0.0/0	0.0/0	0	0/0	0	0	0
@USF	1/0	1-0-1	0.0/0	0.0/0	0	0/0	0	0	0
Houston	1/0	1-0-1	0.0/0	0.0/0	0	0/0	0	0	0
@ECU	1/0	0-1-1	0.5/1	0.0/0	0	0/0	0	0	0
UConn	1/0	0-0-0	0.0/0	0.0/0	0	0/0	0	0	0
@Army	1/0	0-0-0	0.0/0	0.0/0	0	0/0	0	0	0
Navy	1/0	0-0-0	0.0/0	0.0/0	0	0/0	0	0	0
@Cincinnati	1/0	0-0-0	0.0/0	0.0/0	0	0/0	0	0	0
UCF	1/0	0-0-0	0.0/0	0.0/0	0	0/0	0	0	0
@Tulsa	1/0	0-0-0	0.0/0	0.0/0	0	0/0	1	0	1
FIU [BBMGB]	1/0	0-0-0	0.0/0	0.0/0	0	0/0	1	0	0
2017	12/0	2-2-4	0.5/1	0.0/0	1	0/0	2	0	1
Career	24/0	6-3-9	1.5/2	0.0/0	1	0/0	2	0	1

KYLE DOBBINS

RB #36

5-11 | 186 | Fr | Richland, N.J. | Undeclared | **TWITTER**: @kyledobbs36

High School: Played running back at Timber Creek High in Sicklerville, N.J., for head coach Rob Hinson as a senior after playing at St. Augustine ... recognized by Scout.com as the #2 running back in New Jersey ... was a four-year letterwinner and posted a 34-4 record ... three-time first team all-conference, and two-time all-state ... amassed 4,804 yards and 57 touchdowns in his career ... tallied 672 offensive yards and 11 touchdowns as a senior ... collected 1,340 yards and 17 touchdowns as a junior ... burst on the scene with 1,852 yards and 21 touchdowns as a sophomore ... also lettered twice in track.

Personal: Born Kyle Thomas Dobbins in Voorhees, N.J. ... mother Michelle Cyrus ... has two brothers, Carlton (30) and Cameron (20) ... his grandfather, Billy Harris Sr., and uncle, Clarence Harris, both served in the military ... has a dog named Clay ... list of favorites include: Spiderman (movie), The Alchemist (book), and math (subject) ... aspired to be a scientist as a kid ... plans to study business management.

MICHAEL DOGBE

DT #9

2015 2016 2017 2018 2015 2016 2015 2016 2017

6-3 | 280 | r-Sr | Morris Plains, N.J. | Strategic Communications | **TWITTER**: @mdogbe14

Honors: 2017 - #theSTANDARD Player of the Game (ND, USF, Houston, ECU, UConn) ... 2016 - Defensive Effort Player of the Week (SMU, UCF).

2017 (Redshirt Junior): Recorded two tackles against Notre Dame and played 40 snaps despite not being expected to play ... wore the #1 jersey vs. Villanova - given to the team's toughest player on a weekly basis ... had a season-high 6 tackles and his first TFL of the season vs. UConn.

2016 (Redshirt Sophomore): Saw action in a deep D-line rotation but became the starter by game 5 ... had his first career sack vs. SMU ... had a career-high in tackles (7) and TFL (3.0) at Memphis ... recorded his second career forced fumble at UConn.

2015 (Redshirt Freshman): Played in 11 games ... was part of the defensive line rotation that led the American Athletic Conference in total defense ... first career forced fumble at UMass.

2014 (Freshman): Made his college debut in the win at Vanderbilt ... played on defense and special teams in games 1-4 ... redshirted.

High School: Played defensive end for coach David Albano at Parsippany Hills High School ... named the Newark Star Ledger Player of the Year ... led team to a 9-3 record including a trip to the NJSIAA North II, Group Three Final ... as a senior collected 145 tackles (45 solo), 18 TFL and 22 sacks ... played in the 2013 Chesapeake Bowl and NJ/NY All Star Game ... a three year letterwinner, he finished his high school career with 245 tackles (74 solo), 30 sacks, 3 FF and a blocked punt.

Personal: Born Michael Dogbe ... parents are Binta and Solomon Dogbe ... has a brother Chris (13) and sisters Grace (21) and Eunice (16) ... list of favorites include: Friday Night Lights and All About the Benjamins (movies), rap (music) ... strategic communications major.

MICHAEL DOGBE'S SINGLE GAME HIGHS

Tackles	7	at Memphis, 10/6/16
Solo	4	at Memphis, 10/6/16
Asst	4	at (2x) UCF, 10/15/16
QB Hurries	1	(3x) last vs. FIU, 12/21/17
Forced Fumbles	1	(2x) at UConn, 11/4/16
Sack	1.0	vs. SMU, 10/1/16
TFLs	3.0	at Memphis, 10/6/16

MICHAEL DOGBE'S DEFENSIVE STATS

Opp.	P/S	U-A-TT	TFL/Yd	Sk/Yd	QH	Int/Yd	PB	FF	FR
@Vanderbilt	1/0	0-0-0	0.0/0	0.0/0	0	0/0	0	0	0
Navy	1/0	0-0-0	0.0/0	0.0/0	0	0/0	0	0	0
Del State	1/0	0-0-0	0.0/0	0.0/0	0	0/0	0	0	0
@UConn	1/0	2-1-3	0.0/0	0.0/0	0	0/0	0	0	0
Tulsa	0/0			dnp					
@Houston	0/0			dnp					
@UCF	0/0			dnp					
ECU	0/0			dnp					
Memphis	0/0			dnp					
@PSU	0/0			dnp					
Cincinnati	0/0			dnp					
@Tulane	0/0			dnp					
2014	4/0	2-1-3	0.0/0	0.0/0	0	0/0	0	0	0
PSU	1/0	0-1-1	0.0/0	0.0/0	0	0/0	0	0	0
@Cincinnati	1/0	2-0-2	0.0/0	0.0/0	0	0/0	0	0	0
@UMass	1/0	1-0-1	0.0/0	0.0/0	0	0/0	0	1	0
@Charlotte	1/0	0-4-4	0.0/0	0.0/0	1	0/0	0	0	0
Tulane	1/0	0-0-0	0.0/0	0.0/0	0	0/0	0	0	0
UCF	0/0								
@ECU	1/0	1-0-1	0.0/0	0.0/0	0	0/0	0	0	0
ND	1/0	0-0-0	0.0/0	0.0/0	0	0/0	0	0	0
@SMU	1/0	1-0-1	0.0/0	0.0/0	0	0/0	0	0	0
@USF	0/0								
Memphis	1/0	1-0-1	0.0/0	0.0/0	0	0/0	0	0	0
UConn	1/0	0-0-0	0.0/0	0.0/0	0	0/0	0	0	0
@Hou [CCG]	1/0	0-0-0	0.0/0	0.0/0	1	0/0	0	0	0
Toledo [BRB]	1/0	1-2-3	0.0/0	0.0/0	0	0/0	0	0	0
2015	12/0	7-7-14	0.0/0	0.0/0	2	0/0	0	1	0
Army	1/0	0-3-3	0.0/0	0.0/0	0	0/0	0	0	0
Stony Brook	1/0	0-1-1	0.0/0	0.0/0	0	0/0	0	0	0
@PSU	0/0								
Charlotte	1/0	3-1-4	0.0/0	0.0/0	0	0/0	0	0	0
SMU	1/1	1-0-1	1.0/6	1.0/6	0	0/0	0	0	0
@Memphis	1/1	4-3-7	3.0/5	0.0/0	0	0/0	0	0	0
@UCF	1/1	1-4-5	0.0/0	0.0/0	0	0/0	0	0	0
USF	1/1	0-1-1	0.5/0	0.0/0	0	0/0	0	0	0
Cincinnati	1/1	3-1-4	0.0/0	0.0/0	0	0/0	0	0	0
@UConn	1/1	2-2-4	0.5/6	0.5/6	0	0/0	0	1	0
@Tulane	1/1	1-3-4	0.0/0	0.0/0	0	0/0	0	0	0
ECU	1/0	1-0-1	0.0/0	0.0/0	0	0/0	0	0	0
@Navy [CCG]	1/1	2-1-3	0.0/0	0.0/0	0	0/0	0	0	0
WF [MB]	1/1	0-5-5	0.0/0	0.0/0	0	0/0	0	0	0
2016	13/8	18-25-43	5.0/17	1.5/12	0	0/0	0	1	0
@ND	1/1	1-1-2	0.0/0	0.0/0	0	0/0	0	0	0
Villanova	1/1	1-0-1	0.0/0	0.0/0	0	0/0	0	0	0
UMass	1/0	0-0-0	0.0/0	0.0/0	0	0/0	0	0	0
@USF	1/1	1-0-1	0.0/0	0.0/0	0	0/0	0	0	0
Houston	1/1	3-0-3	0.0/0	0.0/0	0	0/0	0	0	0
@ECU	1/1	0-2-2	0.0/0	0.0/0	0	0/0	0	0	0
UConn	1/1	4-2-6	1.0/1	0.0/0	0	0/0	0	0	0
@Army	0/0								
Navy	1/0	2-0-2	0.0/0	0.0/0	0	0/0	0	0	0
@Cincinnati	1/0	0-1-1	0.0/0	0.0/0	0	0/0	0	0	0
UCF	1/0	0-1-1	0.0/0	0.0/0	0	0/0	0	0	0
@Tulsa	1/0	0-2-2	0.0/0	0.0/0	0	0/0	0	0	0
FIU [BBMGB]	1/0	2-3-5	1.0/1	0.0/0	1	0/0	0	0	0
2017	12/6	14-12-26	2.0/2	0.0/0	1	0/0	0	0	0
Career	41/14	41-45-86	7.0/19	1.5/12	3	0/0	0	2	0

PLAYER BIOS

ARNOLD EBIKETIE — DE #47

6-4 | 225 | r-Fr | Silver Spring, Md. | Undeclared | **TWITTER**: @Arnoldkevin18

Honors: 2017 - Defensive Scout Team Player of the Week (UMass, Houston).

2017 (Freshman): Was a part of the 2017 recruiting class ... did not see game action ... redshirted.

High School: Was a three-year letterwinner for Albert Einstein High in Kensington, Md., under head coach Mike Bonavia ... as a senior, helped Einstein earn a 6-4 record while playing linebacker and wide receiver ... earned 2016 co-Defensive Player of the Year and first-team All-Sentinel honors ... awarded Washington Post All-Metro honorable mention in his senior year ... compiled 21.5 sacks, 36 TFLs, while catching for 298 yards and three TDs at the receiver position as a senior ... racked up 9.5 sacks, 14.0 TFLs, three fumble recoveries, three pass deflections, and two blocked field goals in his junior year ... also played basketball and averaged 9.7 rebounds and 6.5 points in his career as a power forward ... participated in high jump and sprints in track and field ... transferred from Richard Montgomery before his sophomore season.

Personal: Born Arnold Kevin Ebiketie in Yaounde, Cameroon (joins William Kwenkeu, an Owls' LB, as Cameroon natives) ... parents are Jean Marie Ebiketie and Guy Susanne ... has two sisters, Nancy (22) and Nelly (14), and a brother Yvan (18) ... plans to major in sports management.

ANDREW EISENSON — OL #68

2017

6-4 | 285 | r-Fr | Durham, N.C. | Undeclared | **TWITTER**: @AndrewEisenson

2017 (Freshman): Joined the team as a walk-on in the summer ... did not see game action ... redshirted.

High School: Three-year letterwinner as a center and offensive tackle at Northern High in Durham, N.C. under head coach R.J. Wilson ... scholar athlete recognition for four years and Pac-6 All-Conference honors his junior season ... played in the East West All Star Game ... four-year letterwinner for track and field and one year for lacrosse.

Personal: Born Andrew Eisenson in Durham, N.C. ... parents are Adam and Nancy Eisenson ... has one brother Stephen (18).

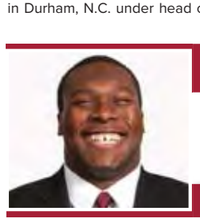

JOVAHN FAIR — OL #70

2016 2017 2016 2016 2016 2017

6-2 | 300 | r-Jr | Akron, Ohio | Kinesiology | **TWITTER**: @Fair_75

Honors: 2017 - #theSTANDARD Player of the Game (UCF) ... 2016 - Athletic Director's Honor Roll ... 2015 - Offensive Scout Team Player of the Week (SMU) ... Athletic Director's Honor Roll ... American Athletic Conference All-Academic Team.

2017 (Redshirt Sophomore): Started the first three games at LG but suffered an injury vs. UMass and missed games 4-10 ... returned to the offensive line rotation in home finale against UCF.

2016 (Redshirt Freshman): Emerged as the starting left guard from camp and made his collegiate debut on opening day vs. Army ... played in all 14 games and started at left guard all but one.

2015 (Freshman): Was part of 2015 recruiting class ... did not see game action and redshirted.

High School: Four-year letterwinner at offensive and defensive line under head coach Tim Flossie at Firestone High in Akron, Ohio ... recorded 13 forced fumbles and three sacks in senior season ... received third-team all-state, second-team all-district, and first-team all-conference honors ... played in the Summit County All-Star game ... also wrestled and ran track and field.

Personal: Born Jovahn T. Fair in Kent, Ohio ... parents are Joseph Fair and Debra Garner ... kinesiology major.

JOVAHN FAIR'S OFFENSIVE LINE STATS

Opp.	P/S	Opp.	P/S
Army	LG	@ND	LG
Stony Brook	LG	Villanova	LG
@PSU	LG	UMass	LG
Charlotte	x	@USF	dnp
SMU	LG	Houston	dnp
@Memphis	LG	@ECU	dnp
@UCF	LG	UConn	dnp
USF	LG	@Army	dnp
Cincinnati	LG	Navy	dnp
@UConn	LG	@Cincinnati	dnp
@Tulane	LG	UCF	x
ECU	LG	@Tulsa	x
@Navy [CCG]	LG	FIU [BBMGB]	LG
WF [MB]	LG	2017	6/4
2016	14/13	Career	20/17

JONNY FORREST — FB #27

2016 2017

5-10 | 220 | r-So | New Rochelle, N.Y. | Sport & Recreation Management | **TWITTER**: @jforrest_21

Honors: 2017 - Scout Team Offensive Player of the Week (USF, ECU, UCF, Tulsa) ... 2016 - Offensive Scout Player of the Week (Charlotte) ... American Athletic Conference All-Academic Team ... Athletic Director's Honor Roll.

2017 (Redshirt Freshman): Made first career appearance in game against Army.

2016 (Freshman): Joined the team as a walk-on ... redshirted.

High School: Played running back and linebacker for coach Lou DiRienzo at New Rochelle High School ... 2015 Running Back of the Year and was first-team All-Sectional ... during his junior year in 2014, he rushed for 950 yards and was named first-team all-state ... earned all-conference honors as a sophomore in 2013 ... Was invited to play in the Section 1 All-Star Game, but did not play.

Personal: Born Jonathan Forrest in New Rochelle, N.Y. ... parents are Randy and Janice Forrest ... has two brothers named Jeffrey Williams (28) and Jordan Forrest (17), and one sister Jasmine Forrest ... list of favorites: Shark Tank (TV show), Hunger Games (book), Cam Newton (NFL player), and basketball (other sport) ... sports and recreation management major.

JONNY FORREST'S OFFENSIVE STATS

		RUSHING					RECEIVING				
Opp.	P/S	No	Yd	Avg	TD	Lg	No	Yd	Avg	TD	Lg
@ND	0/0										
Villanova	0/0										
UMass	0/0										
@USF	0/0										
Houston	0/0										
@ECU	0/0										
UConn	0/0										
@Army	1/0	0	0	0.0	0	0	0	0	0.0	0	0
Navy	0/0										
@Cincinnati	0/0										
UCF	0/0										
@Tulsa	0/0										
FIU [BBMGB]	0/0										
2017	1/0	0	0	0.0	0	0	0	0	0.0	0	0
Career	1/0	0	0	0.0	0	0	0	0	0.0	0	0

SAM FRANKLIN — LB #36

2016 2017 2016 2017

6-3 | 210 | Jr | Crystal River, Fla. | Psychology | **TWITTER**: @datboyduck4

Honors: 2017 - #theSTANDARD Player of the Game (ECU, Army, Cincinnati, UCF, FIU) ... 2016 - Offensive Scout Team Player of the Week (UConn, ECU).

2017 (Sophomore): Made his first collegiate start against Notre Dame ... registered first career sack and a career-high 8 tackles against UMass ... had career-high 3.0 TFLs against UConn ... matched career high in tackles versus #15 UCF.

2016 (Freshman): Was part of the 2016 recruiting class ... made his collegiate debut in the opener vs. Army ... played on special teams in every game ... saw first action as a defensive back vs. Stony Brook ... recorded first career tackle on special teams at Penn State.

Prep: Played one season at East Coast Prep following high school graduation.

High School: Two-year starter at both wide receiver and defensive back for coach Justin Taylor at Citrus High in Inverness, Fla. ... as senior at Citrus, rushed for 326 yards and three touchdowns on 47 carries ... also had 24 receptions for 423 yards and two scores ... over two year career, compiled 47 receptions for 932 yards and seven touchdowns ... defensively, snared three interceptions along with 79 tackles, 45 solo ... also a two-year varsity basketball player.

Personal: Born Samuel Lamar Franklin ... psychology major.

"He's very coachable. He wants to be great. He understands the package, but there's a lot of things that can happen to him that sometimes are first-time things. But once he gets it, he's going to be a great player." **- HC Geoff Collins, 10/10/17**

SAM FRANKLIN'S SINGLE GAME HIGHS

Tackles	8	(2x) last vs. #15 UCF, 11/18/17
Solo	6	(2x) last vs. #15 UCF, 11/18/17
Assists	2	(5x) last vs. FIU, 12/21/17
TFLs	3.0	vs. UConn, 10/14/17
Sacks	2.0	vs. UMass, 9/15/17
Passes Broken Up	1	(5x) last vs. FIU, 12/21/17

SAM FRANKLIN'S DEFENSIVE STATS

Opp.	P/S	U-A-TT	TFL/Yd	Sk/Yd	QH	Int/Yd	PB	FF	FR
Army	1/0	0-0-0	0.0/0	0.0/0	0	0/0	0	0	0
Stony Brook	1/0	0-0-0	0.0/0	0.0/0	0	0/0	0	0	0
@PSU	1/0	1-0-1	0.0/0	0.0/0	0	0/0	0	0	0
Charlotte	1/0	1-0-1	0.0/0	0.0/0	0	0/0	0	0	0
SMU	1/0	0-0-0	0.0/0	0.0/0	0	0/0	0	0	0
@Memphis	1/0	0-0-0	0.0/0	0.0/0	0	0/0	0	0	0
@UCF	1/0	0-0-0	0.0/0	0.0/0	0	0/0	0	0	0
USF	1/0	0-0-0	0.0/0	0.0/0	0	0/0	0	0	0
Cincinnati	1/0	0-0-0	0.0/0	0.0/0	0	0/0	0	0	0
@UConn	1/0	0-0-0	0.0/0	0.0/0	0	0/0	0	0	0
@Tulane	1/0	1-0-1	0.0/0	0.0/0	0	0/0	0	0	0
ECU	1/0	0-0-0	0.0/0	0.0/0	0	0/0	0	0	0
@Navy [CCG]	1/0	0-0-0	0.0/0	0.0/0	0	0/0	0	0	0
WF [MB]	1/0	0-1-1	0.0/0	0.0/0	0	0/0	0	0	0
2016	14/0	3-1-4	0.0/0	0.0/0	0	0/0	0	0	0
@ND	1/1	4-1-5	0.0/0	0.0/0	0	0/0	1	0	0
Villanova	1/1	2-2-4	0.0/0	0.0/0	0	0/0	1	0	0
UMass	1/1	6-2-8	2.0/11	2.0/11	0	0/0	0	0	0
@USF	1/0	1-0-1	0.0/0	0.0/0	0	0/0	0	0	0
Houston	1/0	3-0-3	0.0/0	0.0/0	0	0/0	0	0	0
@ECU	1/0	1-1-2	0.5/2	0.0/0	0	0/0	0	0	0
UConn	1/0	3-2-5	3.0/14	1.0/8	0	0/0	0	0	0
@Army	1/1	5-2-7	0.0/0	0.0/0	0	0/0	0	0	0
Navy	1/1	3-0-3	1.0/1	0.0/0	0	0/0	0	0	0
@Cincinnati	1/1	2-1-3	0.0/0	0.0/0	0	0/0	1	0	0
UCF	1/0	6-2-8	1.5/5	0.0/0	0	0/0	0	0	0
@Tulsa	1/1	2-1-3	0.5/0	0.0/0	0	0/0	1	0	0
FIU [BBMGB]	1/1	5-2-7	1.0/8	1.0/8	0	0/0	1	0	0
2017	13/8	43-16-59	9.5/41	4.0/27	0	0/0	5	0	0
Career	27/8	46-17-63	9.5/41	4.0/27	0	0/0	5	0	0

VAUGHN FULTON — OL #61

2016

6-6 | 280 | r-Sr | Philadelphia, Pa. | Political Science | **TWITTER**: @Vaughn_WAREAGLE

2017 (Redshirt Junior): Rejoined team as a walk-on in the fall ... did not see game action.

2016 (Redshirt Sophomore): Joined team as a walk-on in the fall.

College: Played two years for head coach Dante Coles at Valley Forge Military Academy ... converted from defensive line to the offensive line ... two year Dean's List recipient.

High School: Played on the defensive line for coach Jim Grugan at Sun Valley High ... earned second-team All-Ches-mont League as a senior ... also wrestled and posted an undefeated mark during his freshman year and went 26-9 to finish out his wrestling career in 2012-13.

Personal: Born Vaughn Divine Fulton in Philadelphia, Pa. ... parents are Jeffrey Johnson and Rezephyr Fulton ... has one sister, Rezephyr, who goes by Teddy (30) ... list of favorites: The Bible (book), Gladiator (movie), and MMA (sport besides football), The Ultimate Fighter (TV show), Battlefield (video game) ... would one day like to be president ... former high school saxophonist ... political science major.

PLAYER BIOS

JAGER GARDNER — RB #21

2015 2016 2016 2015 2015

6-2 | 215 | r-Jr | Black Mountain, N.C. | Business | **TWITTER**: @jagergardner5

2017 (Junior): Played in three of the first four games before suffering a season-ending injury at USF ... redshirted.

2016 (Sophomore): Saw first game action vs. Stony Brook and recorded second career touchdown .... broke a 17-yard run vs. Charlotte, his longest of the season ... tied his season-high in carries with four, while registering his first kick return of the season for 14 yards vs. Cincinnati (10/29) ... scored his second TD of the season vs. ECU.

2015 (Freshman): Was part of the 2015 recruiting class ... made his college debut against Penn State in the season opener ... appeared in late action at Charlotte ... primary kickoff returner, beginning at ECU ... made first start and set school record with 94-yard TD run at SMU ... was one of three true freshmen to see significant action, along with RB Ryquell Armstead and DB Delvon Randall.

High School: Played running back for coach Kenny Ford at Charles D. Owen High in Black Mountain, N.C. ... gained 2,776 rushing yards and 36 touchdowns on 282 carries as a senior ... broke the 100-yard mark in all 13 games ... added three touchdowns on seven catches for 260 yards ... as a junior, ran for 2,578 yards and 31 touchdowns on 266 carries ... in two seasons amassed 119 tackles, including 12.0 TFLs, and one sack ... also had 683 kick return yards and five touchdowns ... rushed for 6,955 yards in his career, which is a Western North Carolina record ... named Western Highland Conference Offensive Player of the Year ... also played basketball and participated in 100, 200 and long jump in track.

Personal: Born Jager Arkil Gardner ... mother is Beverly Gardner ... likes to hunt and fish ... business major.

JAGER GARDNER'S SINGLE GAME HIGHS

Rushes	12	(2x) last at Tulane, 11/19/16
Yards	110	at SMU, 11/6/15
Long	94t	at SMU, 11/6/15
TDs	1	(3x) last vs. ECU, 11/26/16
Kickoff Returns	5	at USF, 11/14/15
Long	54	at USF, 11/14/15
All-Purpose Yards	140	at USF, 11/14/15

JAGER GARDNER'S OFFENSIVE STATS

		RUSHING					RECEIVING					KICKOFF RETURNS				
Opp.	P/S	No	Yd	Avg	TD	Lg	No	Yd	Avg	TD	Lg	No	Yd	Avg	TD	Lg
PSU	1/0	2	-2	-2.0	0	0	0	0	0	0	0	0	0	0	0	0
@Cincinnati	0/0															
@UMass	1/0	0	0	0.0	0	0	0	0	0	0	0	0	0	0	0	0
@Charlotte	1/0	2	1	0.5	0	1	0	0	0	0	0	0	0	0	0	0
Tulane	0/0															
UCF	0/0															
@ECU	1/0	0	0	0.0	0	0	0	0	0	0	0	2	42	21.0	0	25
ND	1/0	0	0	0.0	0	0	0	0	0	0	0	1	17	17.0	0	17
@SMU	1/1	6	110	18.3	1	94t	0	0	0	0	0	0	0	0	0	0
@USF	1/0	4	13	3.3	0	6	0	0	0	0	0	5	127	25.4	0	54
Memphis	1/0	12	43	3.6	0	7	0	0	0	0	0	2	41	20.5	0	21
UConn	1/0	6	19	3.2	0	13	0	0	0	0	0	0	0	0	0	0
@Hou [CCG]	1/0	0	0	0.0	0	0	0	0	0	0	0	4	80	20.0	0	24
Toledo [BRB]	1/0	0	0	0.0	0	0	0	0	0	0	0	2	52	26.0	0	28
2015	11/1	32	184	5.8	1	94t	0	0	0	0	0	16	359	22.4	0	54
Army	0/0															
Stony Brook	1/0	4	15	3.8	1	5	0	0	0	0	0	0	0	0.0	0	0
@PSU	1/0	0	0	0.0	0	0	0	0	0	0	0	0	0	0.0	0	0
Charlotte	1/0	4	29	7.3	0	17	0	0	0	0	0	0	0	0.0	0	0
SMU	1/0	2	9	4.5	0	9	0	0	0	0	0	0	0	0.0	0	0
@Memphis	1/0	0	0	0.0	0	0	0	0	0	0	0	0	0	0.0	0	0
@UCF	1/0	0	0	0.0	0	0	0	0	0	0	0	0	0	0.0	0	0
USF	1/0	0	0	0.0	0	0	0	0	0	0	0	0	0	0.0	0	0
Cincinnati	1/0	4	5	1.2	0	3	0	0	0	0	0	1	14	14.0	0	14
@UConn	1/0	0	0	0.0	0	0	0	0	0	0	0	0	0	0.0	0	0
@Tulane	1/0	12	33	2.8	0	10	0	0	0	0	0	0	0	0.0	0	0
ECU	1/0	3	20	6.7	1	14	0	0	0	0	0	0	0	0.0	0	0
@Navy [CCG]	0/0															
WF [MB]	0/0															
2016	11/0	29	111	3.8	2	17	0	0	0	0	0	1	14	14.0	0	14
@ND	1/0	6	19	3.2	0	9	0	0	0	0	0	-	-	-	-	-
Villanova	1/0	4	18	4.5	0	9	0	0	0	0	0	-	-	-	-	-
UMass	0/0															
@USF	1/0	2	2	2.0	0	2	0	0	0	0	0	-	-		-	-
Houston	0/0															
@ECU	0/0															
UConn	0/0															
@Army	0/0															
Navy	0/0															
@Cincinnati	0/0															
UCF	0/0															
@Tulsa	0/0															
FIU [BBMGB]	0/0															
2017	3/0	12	39	3.3	0	9	0	0	0.0	0	0	0	0	0	0	0
Career	25/1	73	353	4.8	3	94t	0	0	0.0	0	0	17	373	21.9	0	54

Additional Stats - Special Teams Tackles: (1) - 2016 -1 vs. USF

AMIR GILLIS — SAF #38

5-11 | 187 | Fr | Philadelphia, Pa. | Undeclared | **TWITTER**: @AmirGillis1

High School: Played quarterback and safety for head coach Erik Zipay at Simon Gratz in Philadelphia ... was a three-year letterwinner and led his team to a 27-8 record over those years ... won the 5A MVP.

Personal: Born Amir C. Gillis in Philadelphia ... parents are Amy Curtis and Warren Gillis ... has one brother Warren Gillis III and one sister Myisha Gillis ... lists Friday, Don't Be a Menace, Menace II Society, and Boyz in the Hood as his favorite movies ... Max's and Ishkabibbles are his two favorite Philly cheesesteak places ... plans to study accounting.

J.D. GOMEZ — OL — #72

6-6 | 295 | So | Miami, Fla. | Undeclared | **TWITTER**: @jdthegiant31

2018 (Freshman): Was part of the 2018 recruiting class and was a mid-year transfer who joined the Owls in January.

College: Played offensive line for head coach William Valencia at ASA College in Hialeah, Fla.

High School: Was a three-year letterwinner at offensive line for head coach Ivan Rosales at Miami (Fla.) Senior High ... earned honorable mention for the All-Dade County team as a senior ... played as a freshman but missed his sophomore season before returning as a junior .

Personal: Born Jobdariel Gomez in Santo Domingo, Dominican Republic ... is fluent in Spanish ... list of favorites include: How I Met Your Mother (TV show), Miami Dolphins (NFL team), and Baby Driver (movie) ... plans to major in business.

ISAIAH GRAHAM-MOBLEY — LB — #19

2017 2017

6-2 | 220 | r-So | King of Prussia, Pa. | Sport & Recreation Management | **TWITTER**: @GMIsaiah

Honors: 2017- APEX Predator Special Teams Player of the Week (UMass, ECU) ... #theSTANDARD Player of the Game (UMass, Houston, ECU, UConn, Army) ... 2016 - Defensive Scout Team Player of the Week (USF).

2017 (Redshirt Freshman): Saw action at linebacker and special teams in 11 games .. made first career start opening day at Notre Dame ... registered first career sack against UMass and a career-high in tackles (6) ... returned into the starting rotation following an injury to Chapelle Russell prior to Week 10 at Cincinnati ... injured during Cincinnati game and missed action against #15 UCF and at Tulsa the following two weeks.

2016 (Freshman): Was part of the 2016 recruiting class ... redshirted.

High School: Versatile two-year varsity starter at defensive back, wide receiver and quarterback for coach Harold Smith at Upper Merion High School in King of Prussia, Pa. ... was team captain, MVP, and school athlete of the year as a senior ... totaled 82 tackles, 60 solo, with six interceptions as a senior ... owns the school record with a 96-yard interception return for a TD ... grabbed 27 receptions for 485 yards and six touchdowns ... also rushed for 255 yards and two scores on 39 carries ... in 20 career games, rushed for 655 yards with three scores on 94 carries along with 26 catches for 465 yards and five touchdowns ... served as signal-caller as well, primarily as a junior, compiling 678 passing yards and seven scores on a 31.2 completion percentage ... defensively, snared eight interceptions with 103 total tackles, 74 solo ... also lettered in both basketball and lacrosse.

Personal: Born Isaiah Donnell Graham-Mobley in Bryn Mawr, Pa. ... parents are Maria Graham-Baptist (mother) and William Baptist (stepfather), and Kevin Mobley (father) and Christine Mobley (stepmother) ... sister Mia Kai Mobley (9) and brother Liam Baptist (9) ... father and several uncles played college football - John Mobley, Kyle Helton and Teddy Pendergrass ... sport recreation management major.

ISAIAH GRAHAM-MOBLEY'S DEFENSIVE STATS

Opp.	P/S	U-A-TT	TFL/Yd	Sk/Yd	QH	Int/Yd	PB	FF	FR
@ND	1/1	2-0-2	0.0/0	0.0/0	0	0/0	0	0	0
Villanova	1/0	0-0-0	0.0/0	0.0/0	0	0/0	0	0	0
UMass	1/0	5-1-6	1.0/3	1.0/3	0	0/0	0	0	0
@USF	1/0	3-1-4	0.5/1	0.0/0	0	0/0	0	0	0
Houston	1/0	2-0-2	0.0/0	0.0/0	0	0/0	0	0	0
@ECU	1/0	0-0-0	0.0/0	0.0/0	0	0/0	0	0	0
UConn	1/0	0-0-0	0.0/0	0.0/0	0	0/0	0	0	0
@Army	1/0	2-0-2	0.0/0	0.0/0	0	0/0	0	0	0
Navy	1/0	2-1-3	1.0/5	1.0/5	0	0/0	0	0	0
@Cincinnati	1/1	0-2-2	0.0/0	0.0/0	0	0/0	0	0	0
UCF	0/0								
@Tulsa	0/0								
FIU [BBMGB]	1/0	3-2-5	0.0/0	0.0/0	0	0/0	0	0	0
2017	11/2	19-7-26	2.5/9	2.0/8	0	0/0	0	0	0
Career	11/2	19-7-26	2.5/9	2.0/8	0	0/0	0	0	0

ISAIAH GRAHAM-MOBLEY'S SINGLE GAME HIGHS

Tackles	6	vs. UMass, 9/15/17
Solo	5	vs. UMass, 9/15/17
Asst	2	(2x) last vs. FIU, 12/21/17
TFL	1.0	(2x) last vs. Navy, 11/2/17
Sack	1.0	(2x) last vs. Navy, 11/2/17

MATT HENNESSY — OL — #58

2017 2017 2017

6-4 | 295 | r-So | Bardonia, N.Y. | Business Management | **TWITTER**: @matt_hennessy

Honors: 2018 - Temple Owl Club Academic Award ... 2017 - ECAC First Team All-East ... APEX Predator Offensive Player of the Game (Houston) ... #theSTANDARD Player of the Game (ND, Villanova, Houston, ECU, Navy, Cincinnati, Tulsa, FIU) ... Rimington Award Watch List 2016 - American Athletic Conference All-Academic Team ... Athletic Director's Honor Roll.

2017 (Redshirt Freshman): Made first start at center on opening day at Notre Dame and started all but one game ... injury sidelined him week 8 versus Army.

2016 (Freshman): Was part of the 2016 recruiting class ... was the top backup at center (one of only two true freshmen on the two-deep) ... saw first game action vs. Stony Brook ... got first start of his career at LG vs. Charlotte ... redshirted.

High School: Versatile two-way starter at offensive tackle and on the defensive line for head coach Greg Toal at Don Bosco Prep in Ramsey, N.J. ... team captain and helped lead team to non-public Group IV New Jersey state title as a senior ... ranked #33 player out of the state of New Jersey ... played on the USA U-19 Team ... was a teammate of current Owl Frank Nutile

Personal: Born Matthew Connor Hennessey in Nyack, N.Y. ... parents are Andrea and Tom Hennessey ... has an older brother Thomas (24) who played at Duke ... Thomas joined the Indianapolis Colts as a long snapper in 2017 and was later traded to the NY Jets ... business management major.

MATT HENNESSEY'S OFFENSIVE STATS

Opp.	P/S	Opp.	P/S
Army	dnp	@ND	C
Stony Brook	x	Villanova	C
@PSU	dnp	UMass	C
Charlotte	LG	@USF	C
SMU	dnp	Houston	C
@Memphis	x	@ECU	C
@UCF	dnp	UConn	C
USF	dnp	@Army	dnp
Cincinnati	dnp	Navy	C
@UConn	dnp	@Cincinnati	C
@Tulane	dnp	UCF	C
ECU	dnp	@Tulsa	C
@Navy [CCG]	dnp	FIU [BBMGB]	C
WF [MB]	dnp	2017	12/12
2016	3/1	Career	15/13

TRAVIS HINES — WR — #25

2017

5-11 | 180 | r-So | Stroudsburg, Pa. | Business Management | **TWITTER**: @THINES__25

2017 (Redshirt Freshman): Joined the team as a walk-on in the fall ... did not see game action.

High School: Played at Stroudsburg for head coach Jim Miller ... also played basketball and ran track & field ... won the Jay Effross Memorial Award ... honor roll student.

Personal: Born Travis C. Hines in Passaic, N.J. ... parents are Selena and Errick Hines ... has a brother Trevor (17) and sister Tamia (17) ... list of favorites include: Martin (TV show), Sport and Leisure in American Society (class), TECH Center (place on campus), Madden and NBA 2k (video game), New York Giants (NFL team), Odell Beckham Jr. (NFL player), Basketball (sport besides football) ... loves to draw ... majoring in business management.

JIMMY HOGAN — DE #98

6-4 | 265 | r-Sr | Wycoff, N.J. | Criminal Justice

Honors: 2017 - Academic All-Big 10 ... 2016 - Academic All-Big 10 ... 2015 - Academic All-Big 10.

2018 (Redshirt Senior): Joined Temple in July after graduating from Rutgers ... eligible to play in 2018 as a graduate transfer ... was originally recruited to Rutgers by Jim Panagos, Temple D-line coach.

2017 (Redshirt Junior): Played in three games ... honored on Senior Day versus #16 Michigan State (11/25).

2016 (Redshirt Sophomore): Played in nine games on the defensive line ... totaled 10 tackles with two for a loss.

2015 (Redshirt Freshman): Appeared in 10 games as a reserve defensive lineman ... had five tackles on the season with three for a loss ... recorded a sack in collegiate debut versus Norfolk State (9/5) ... switched from jersey No. 75 to No. 98 in the offseason.

2014 (Freshman): Did not see game action ... redshirted.

High School: Played defensive end and offensive tackle at Ramapo for coach Drew Gibbs ... totaled 48 tackles as a senior in 10 games ... named first-team All-Group III offense and second-team All-Bergen County offense ... recorded 32 tackles and four sacks as a junior to help team win North Jersey I, Group III title ... named all-metro for play on the offensive line ... part of NJVarsity Top 30 list after junior season ... rated a three-star recruit by Scout and 247Sports ... the 35th-best prospect in the state according to 247Sports ... played defensive end in a 4-3 scheme and spent much of the time in a four-point stance ... timed as quick as 4.6 in the 40-yard dash.

Personal: Earned his undergraduate degree in criminal justice from Rutgers.

JIMMY HOGAN'S SINGLE GAME HIGHS

Tackles	3	vs. vs. Indiana, 11/5/16
Solo	2	at #2 Ohio State, 10/1/16
Asst	3	vs. vs. Indiana, 11/5/16
TFL	1.0	(3x) last vs. Maryland, 11/4/17
Sack	1.0	vs. Norfolk, State, 9/5/15

JIMMY HOGANS DEFENSIVE STATS

Opp.	P/S	U-A-TT	TFL/Yd	Sk/Yd	QH	Int/Yd	PB	FF	FR
2014	0/0	0-0-0	0.0/0	0.0/0	0	0/0	0	0	0
Norfolk State	1/0	1-0-1	1.0/3	1.0/3	0	0/0	0	0	0
Washington St.	0/0								
@Penn State	1/0	0-0-0	0.0/0	0.0/0	0	0/0	0	0	0
Kansas	1/0	0-1-1	0.5/1	0.5/1	1	0/0	0	0	0
#4 Michigan St.	1/0	1-0-1	1.0/1	0.0/0	0	0/0	0	0	0
@Indiana	1/0	0-1-1	0.0/0	0.0/0	0	0/0	0	0	0
#1 Ohio State	1/0	0-0-0	0.0/0	0.0/0	0	0/0	0	0	0
@Wisconsin	1/0	0-1-1	0.0/0	0.0/0	0	0/0	0	0	0
@Michigan	0/0								
Nebraska	1/0	0-0-0	0.0/0	0.0/0	1	0/0	0	0	0
@Army	1/0	0-0-0	0.0/0	0.0/0	0	0/0	0	0	0
Maryland	1/0	0-0-0	0.0/0	0.0/0	0	0/0	0	0	0
2015	10/0	2-3-5	2.5/5	1.5/4	2	0/0	0	1	0
@Washington	0/0								
Howard	1/0	1-0-1	0.5/1	0.5/1	0	0/0	0	0	0
New Mexico	0/0								
Iowa	0/0								
@#2 Ohio State	1/0	2-0-2	0.0/0	0.0/0	0	0/0	0	0	0
#4 Michigan	1/0	1-0-1	1.0/2	0.0/0	0	0/0	0	0	0
Illinois	1/0	0-1-1	0.5/1	0.0/0	0	0/0	0	0	0
@Minnesota	1/0	1-1-2	0.0/0	0.0/0	0	0/0	0	0	0
Indiana	1/0	0-3-3	0.0/0	0.0/0	0	0/0	0	0	0
@Michigan St	1/0	0-0-0	0.0/0	0.0/0	0	0/0	0	1	0
Penn State	1/0	0-0-0	0.0/0	0.0/0	0	0/0	0	0	0
Maryland	1/0	0-0-0	0.0/0	0.0/0	0	0/0	0	0	0
2016	9/0	4-6-10	2.0/4	0.0/0	0	0/0	0	0	0
Washington	1/0	0-0-0	0.0/0	0.0/0	0	0/0	0	0	0
E. Michigan	0/0								
Morgan State	0/0								
@Nebraska	0/0								
Ohio State	0/0								
@Illinois	0/0								
Purdue	0/0								
@Michigan	0/0								
Maryland	1/0	1-0-1	1.0/3	0.0/0	0	0/0	0	0	0
@Penn State	0/0								
@Indiana	1/0	0-1-1	0.0/0	0.0/0	0	0/0	0	0	0
Michigan St	0/0								
2017	3/0	1-1-2	1.0/3	0.0/0	0	0/0	0	0	0
Career	22/0	7-10-17	5.5/12	2.0/6	2	0/0	0	0	0

L.J. HOLDER — LB #13

6-2 | 215 | r-Fr | Marlboro, N.J. | Computer Science | **TWITTER**: @ljeron21

Honors: 2017 - Scout Team Special Teams Player of the Week (ND, USF, Navy).

2017 (Freshman): Was a part of the 2017 recruiting class ... did not see game action ... redshirted.

High School: Played wide receiver for head coach Ed Gurrieri at Manalapan (N.J.) High ... had 644 yards receiving and nine TDs combined over his junior and senior seasons ... helped the Braves to an 11-1 record and a NJSIAA CJG5 championship appearance in 2016 ... 2015 All-District selection for Freehold Regional High ... ranked #10 on the Super 60 Shore Conference recruits in the 2017 class.

Personal: Born L'Jeron Joshua Holder in Stony Brook, N.Y. ... parents are Will Holder, Tonya Solomon, and Meriel Holder ... sisters LeDawn (17) and Empress (5) and brothers King (4) and Will (2) ... list of favorites include: Hunger Games (book), math (subject), Odell Beckham Jr. (NFL player) ... computer science major.

AUDLEY ISAACS — LB #30

6-1 | 227 | r-Fr | Philadelphia, Pa. | Sports Management | **TWITTER**: @isaacs_jr

Honors: 2017 - Scout Team Special Teams Player of the Week (ECU, Cincinnati).

2017 (Freshman): Was a part of the 2017 recruiting class ... did not see game action ... redshirted.

High School: Played running back and linebacker for head coach Mike Korom at Valley Forge Military Academy ... earned second-team all-state for the PIAA Division 2A and All-Southeastern Pa. in 2016 at LB ... first-team All-Bicentennial Athletic League (BAL) at RB and LB, to go along with BAL Defensive Player of the Year honors ... as a senior gained 1,123 rushing yards, and compiled 133 tackles ... participated in the Blue-Gray Regional Combine ... recorded 117 tackles, 11 TFLs, three sacks, and one forced fumble during his junior year, while scoring nine TDs on offense ... led the team with 108 tackles and six sacks as a sophomore.

Personal: Born Audley Alphonso Isaacs Jr. in Philadelphia, Pa. ... parents are Danielle Simmons and Audley Isaacs Sr. ... brothers Simeon (21), Josh (21), Marky (13) and sister Morgan (12) ... list of favorites include: pizza (food), Flash (TV show), history (subject) ... enjoys art and always wanted to be an artist ... sports management major.

AARON JARMAN — TE #86

6-6 | 254 | Fr | La Grange, N.C. | Undeclared | **TWITTER**: @AaronJ05

High School: Played tight end and defensive end for head coach Kim Brown at North Lenoir High in La Grange, N.C. ... four-year letterwinner ... also played baseball and basketball.

Personal: Born Aaron Gregory Jarman in Kinston, N.C. ... parents are Becky and Greg Jarman ... has a sister Rylie (19) ... has a dog named Sunny ... list of favorites include: Seinfeld and Friends (TV show), lasagna (food), math (subject), Minnesota Vikings (NFL team), and Captain America (movie) ... plans to study finance.

PLAYER BIOS

JEREMY JENNINGS — RB #22

5-10 | 177 | r-Fr | Downingtown, Pa. | Criminal Justice | **TWITTER**: @smalljj10

Honors: 2017 - Scout Team Special Teams Player of the Week (Houston) ... Scout Team Offensive Player of the Week (Navy) ... Juice Boyz Player of the Game (UConn, Tulsa).

2017 (Freshman): Was a part of the 2017 recruiting class ... did not see game action ... redshirted.

High School: Played cornerback and wide receiver at Downingtown East High for coach Michael Matta ... had 45 catches for 480 yards and eight touchdowns his senior year ... was a three-year starter and the team went 34-9 during that time span ... has been voted all-league and all-county all three years ... his junior and senior year he was all-district and made several all-state teams ... school all-time leader in interceptions with 12 ... also four-time letterwinner in track and field and won the 4x100 state championship as a sophomore; took second his junior year ... also in his junior year, he placed third in the 100-meter dash at the PIAA Class 3A state track and field championships.

Personal: Born Jeremy A. Jennings in Chester, Pa. ... parents are Kisha and Wendell Wesley ... brothers Jamere Walker (27), Joe Jennings (23), and J'Von Jennings (20); and sister Jaleya Jennings (24) ... cousin Rahlir Hollis-Jefferson attended Temple ... criminal justice major.

FREDDIE JOHNSON — WR #80

2017 2017 2017

6-1 | 190 | r-So | North Ft. Myers, Fla. | Health Professions | **TWITTER**: @FreddieJ3_

Honors: 2017 - #theSTANDARD Player of the Game (ECU, UCF, FIU) ... American Athletic Conference All-Academic Team.

2017 (Redshirt Freshman): Made season debut against Notre Dame ... played on special teams and saw action at wide receiver ... pressed into action as kickoff returner vs. #15 UCF and registered 40-yard return.

2016 (Freshman): Was part of the 2016 recruiting class ... made college debut vs. Stony Brook ... recorded first reception of his career in game vs. Charlotte ... suffered an injury vs. Charlotte ... was awarded medical redshirt.

High School: Played receiver, running back, defensive back and returned kicks at North Ft. Myers (Fla.) High under head coach Earnest Graham ... only played there as a senior after transferring from East Lee County High in Lehigh Acres, Fla. ... had 13 catches for 183 yards ... ranked as #8 recruit in Southwest Florida by the News-Press ... had 338 yards and six touchdowns on 18 receptions as a junior ... defensively, claimed 25 tackles, 22 solo, with three interceptions ... 200-meters conference champion.

Personal: Born Freddie Johnson ... health professions major.

FREDDIE JOHNSON'S OFFENSIVE STATS

		RECEIVING					RUSHING				
Opp.	P/S	No	Yd	Avg	TD	Lg	No	Yd	Avg	TD	Lg
Stony Brook	1/0	0	0	0.0	0	0	0	0	0.0	0	0
Charlotte	1/0	1	14	14.0	0	0	1	17	17.0	0	0
2016	2/0	1	14	14.0	0	14	1	17	17.0	0	17
@ND	1/0	0	0	0.0	0	0	0	0	0.0	0	0
Villanova	0/0										
UMass	1/0	0	0	0.0	0	0	0	0	0.0	0	0
@USF	1/0	1	12	12.0	0	12	0	0	0.0	0	0
Houston	1/0	0	0	0.0	0	0	0	0	0.0	0	0
@ECU	1/0	1	8	8.0	0	8	0	0	0.0	0	0
UConn	1/0	0	0	0.0	0	0	0	0	0.0	0	0
@Army	1/0	0	0	0.0	0	0	0	0	0.0	0	0
Navy	1/0	0	0	0.0	0	0	0	0	0.0	0	0
@Cincinnati	1/0	0	0	0.0	0	0	0	0	0.0	0	0
UCF	1/0	0	0	0.0	0	0	0	0	0.0	0	0
@Tulsa	1/0	0	0	0.0	0	0	0	0	0.0	0	0
FIU [BBMGB]	1/0	1	16	16.0	0	16	0	0	0.0	0	0
2017	11/0	3	36	12.0	0	16	0	0	0.0	0	0
Career	13/0	4	50	12.5	0	16	1	17	17.0	0	17

Additional Stats: Special Teams Tackles (4) - 1 vs. Houston, 1 vs. UConn, 1 at Tulsa, 1 vs. FIU; Kickoff Returns (1-40) - 1-40 vs. UCF

FREDDIE JOHNSON'S SINGLE GAME HIGHS

Receptions	1	(4x) last vs. FIU, 12/21/17
Yards	16	vs. FIU, 12/21/17
Long	16	vs. FIU, 12/21/17
Kickoff Returns	1	vs. #15 UCF, 11/18/17
KOR Yards	40	vs. #15 UCF, 11/18/17
Longest KOR	40	vs. #15 UCF, 11/18/17

PEYTON JONES — SAF #27

2017

6-0 | 190 | r-Fr | Berwyn, Pa. | Education | **TWITTER**: @TheForce27

2017 (Freshman): Joined the team as a walk-on in the fall ... did not see game action ... redshirted.

High School: Played at Conestoga for head coach John Vogan ... played wide receiver, quarterback, running back and safety ... four-year letterwinner in basketball and lacrosse.

Personal: Born Peyton Force Jones in Berwyn, Pa. ... goes by P.J. ... mother is Caroline Stormi Jones ... his aunt Marcie attended Temple ... has a brother Keenen ... list of favorites include: Good Will Hunting (movie), Last Chance U (TV show), R&B (music), The Blind Side (book), BBQ (food), Morgan Hall (place on campus), Rocket League (video game), Philadelphia Eagles (NFL team), Brian Dawkins (NFL player), basketball and lacrosse (sports besides football) ... wants to become a teacher ... education major.

RANDLE JONES — WR #81

2017 2017

6-0 | 185 | Jr | Miami Beach, Fla. | Sport & Recreation Management | **TWITTER**: @GVO81

Honors: 2017 - #theSTANDARD Player of the Game (UMass, Cincinnati).

2017 (Sophomore): Caught first career pass (11-yards from Logan Marchi) against UMass ... recorded career-highs in receptions (2) and yards (36) vs. Houston and topped that with career-long 45-yard reception the following week at ECU ... reset career-high with three receptions (38 yards) at Cincinnati.

2016 (Freshman): Was part of the 2016 recruiting class ... made college debut vs. Stony Brook ... had his longest kickoff return of 26 yards vs. UCF .. had a career-high three kick returns for 60 yards against USF ... was hurt in practice leading up to the game vs. Cincinnati and did not play ... rushed for 13 yards on two carries at Tulane.

High School: Played wide receiver for head coach Aaron Harris at Miami Beach (Fla.) Senior High ... three-year captain ... had 17 receptions for 600 yards and 11 rushes for 300 yards as a senior ... voted both offensive and special teams MVP ... earned All-Dade County honors as a junior and senior ... also a two-year letterwinner in track.

Personal: Born Randle Donte Jones in Miami, Fla. ... mother is Vicki Solomon ... guardians are Tawanda Solomon and Ana Rivas ... brothers Randle Jones (25), Akeem Jones (24) and sister Leighla Morris (13) ... sport and recreation management major.

RANDLE JONES' OFFENSIVE STATS

		RECEIVING					KICKOFF RETURNS				
Opp.	P/S	No	Yd	Avg	TD	Lg	No	Yd	Avg	TD	Lg
Army	0/0										
Stony Brook	1/0	0	0	0.0	0	0	0	0	0.0	0	0
@PSU	1/0	0	0	0.0	0	0	0	0	0.0	0	0
Charlotte	1/0	0	0	0.0	0	0	0	0	0.0	0	0
SMU	1/0	0	0	0.0	0	0	2	42	21.0	0	21
@Memphis	1/0	0	0	0.0	0	0	1	16	16.0	0	16
@UCF	1/0	0	0	0.0	0	0	1	26	26.0	0	26
USF	1/0	0	0	0.0	0	0	3	60	20.0	0	22
Cincinnati	0/0										
@UConn	0/0										
@Tulane	1/0	0	0	0.0	0	0	0	0	0.0	0	0
ECU	1/0	0	0	0.0	0	0	0	0	0.0	0	0
@Navy [CCG]	0/0										
WF [MB]	0/0										
2016	9/0	0	0	0.0	0	0	7	144	20.6	0	26
@ND	0/0										
Villanova	1/0	0	0	0.0	0	0	-	-	-	-	-
UMass	1/0	1	11	11.0	0	0	-	-	-	-	-
@USF	1/0	0	0	0.0	0	0	-	-	-	-	-
Houston	1/0	2	36	18.0	0	20	-	-	-	-	-
@ECU	1/0	2	47	23.5	0	45	-	-	-	-	-
UConn	1/0	0	0	0.0	0	0	-	-	-	-	-
@Army	1/0	0	0	0.0	0	0	-	-	-	-	-
Navy	1/0	0	0	0.0	0	0	-	-	-	-	-
@Cincinnati	1/0	3	38	12.7	0	24	-	-	-	-	-
UCF	1/0	2	24	12.0	0	15	-	-	-	-	-
@Tulsa	1/0	1	14	14.0	0	14	-	-	-	-	-
FIU [BBMGB]	1/0	-	-	-	-	-	-	-	-	-	-
2017	12/0	11	170	15.5	0	45	-	-	-	-	-
Career	21/0	11	170	15.5	0	45	7	144	20.6	0	26

ADDITIONAL STATS: Special Teams Tackles (1) - 1 vs. UMass ... Rushing [3-(-4)] - 1-(-6) vs. UMass, 1-4 vs. UConn, 1-(-2) at Tulsa

RANDLE JONES' SINGLE GAME HIGHS

Receptions	3	at Cincinnati, 11/10/17
Receiving Yards	47	vs. ECU, 10/7/17
Longest Reception	45	vs. ECU, 10/7/17
Kickoff Returns	3	vs. USF, 10/21/16
Kickoff Return Yards	60	vs. USF, 10/15/16
Longest Kickoff Return	26	at UCF, 10/15/16
Rushes	1	(3x) last at Tulsa 11/25/17
Yards	4	vs. UConn, 10/14/17
Longest Rush	4	vs. UConn, 10/14/17

TODD JONES — LB #40

2015 | 2017 | 2018 | 2017 | 2015 | 2015 | 2016 | 2017

6-0 | 220 | Sr | Philadelphia, Pa. | Adult & Organizational Development | **TWITTER**: @ToddJones_10

Honors: 2017 - #theSTANDARD Player of the Game (Army, Cincinnati, UCF, Tulsa) ... APEX Predator Special Teams Player of the Week (Army) **...** 2016 - Defensive Scout Team Player of the Week (ECU)... American Athletic Conference All-Academic Team ... Athletic Director's Honor Roll.

2017 (Junior): Saw action at linebacker against Notre Dame for season debut ... had career-high 3 tackles at #21 USF ... joined the first string defense at Cincinnati following an injury to Isaiah Graham-Mobley and an already-depleted linebacker corps, setting career-highs in total tackles (7), solos (4) and assists (3) ... made his first career start with Temple against #15 UCF, resetting career-high in solo tackles (5) along the way.

2016 (Sophomore): Saw first action of season vs. Stony Brook.

2015 (Freshman): Joined team as a walk-on ... made his Owls' debut at Charlotte ... played in five games (at Charlotte, Tulane, UConn, at Houston and Toledo) mostly on special teams.

High School: Three-year letterwinner at linebacker for head coach Gabe Infante at St. Joe's Prep (Pa.) ... had 90 tackles, six sacks, four interceptions and one touchdown as a senior ... was the team captain and MVP of a squad that was 10-1 and lost in the Catholic League Championship in 2013 ... was named first-team all-Catholic League, first-team all-city, and first-team all-Southeastern Pennsylvania as a senior ... also received second-team all-state honors ... played in the Philadelphia All-Star game and the East-West All-Star game.

Personal: Born Todd Dawann Jones in Philadelphia, Pa. ... parents are Danetta Bates and Todd Jones, Sr. ... has one brother, Tyler Jones (3) ... spent two years in Alabama and Virginia working with Habitat for Humanity ... also serves as a youth basketball coach at a local recreation center ... was awarded a scholarship in January 2018 ... adult and organizational development major and would like to become a principal.

"He embodies the 'Temple TUFF' characteristic. He is a guy who has resiliency, continues to work, takes nothing for granted, and complains about nothing. He had a long-term goal to be a contributor. That was far-fetched in the preseason, far-fetched at times early in the season, but he has continued to work. He has made himself valuable on special teams and now at linebacker." **- LB coach Andrew Thacker, 11/14/17**

TODD JONES' SINGLE GAME HIGHS

Tackles	7	at Cincinnati, 11/10/17
Solo	5	vs. #15 UCF, 11/18/17
Assists	3	(2x) last at Tulsa, 11/25/17

TODD JONES' DEFENSIVE STATS

Opp.	P/S	U-A-TT	TFL/Yd	Sk/Yd	QH	Int/Yd	PB	FF	FR
PSU	0/0								
@Cincinnati	0/0								
@UMass	0/0								
@Charlotte	1/0	1-0-1	0.0/0	0.0/0	0	0/0	0	0	0
Tulane	1/0	0-1-1	0.0/0	0.0/0	0	0/0	0	0	0
UCF	0/0								
@ECU	0/0								
ND	0/0								
@SMU	0/0								
@USF	0/0								
Memphis	0/0								
UConn	1/0	0-0-0	0.0/0	0.0/0	0	0/0	0	0	0
@Hou [CCG]	1/0	0-0-0	0.0/0	0.0/0	0	0/0	0	0	0
Toledo [BRB]	1/0	0-0-0	0.0/0	0.0/0	0	0/0	0	0	0
2015	5/0	1-1-2	0.0/0	0.0/0	0	0/0	0	0	0
Army	0/0								
Stony Brook	1/0	0-0-0	0.0/0	0.0/0	0	0/0	0	0	0
@PSU	0/0								
Charlotte	1/0	0-0-0	0.0/0	0.0/0	0	0/0	0	0	0
SMU	0/0								
@Memphis	0/0								
@UCF	0/0								
USF	0/0								
Cincinnati	0/0								
@UConn	0/0								
@Tulane	0/0								
ECU	0/0								
@Navy [CCG]	0/0								
WF [MB]	1/0	0-0-0	0.0/0	0.0/0	0	0/0	0	0	0
2016	3/0	0-0-0	0.0/0	0.0/0	0	0/0	0	0	0
ND	1/0	0-1-1	0.0/0	0.0/0	0	0/0	0	0	0
Villanova	0/0								
UMass	0/0								
@USF	1/0	3-0-3	0.0/0	0.0/0	0	0/0	0	0	0
Houston	0/0								
@ECU	1/0	0-0-0	0.0/0	0.0/0	0	0/0	0	0	0
UConn	1/0	1-0-1	0.0/0	0.0/0	0	0/0	0	0	0
@Army	1/0	0-0-0	0.0/0	0.0/0	0	0/0	0	0	0
Navy	1/0	1-1-2	0.0/0	0.0/0	0	0/0	0	0	0
@Cincinnati	1/0	4-3-7	0.0/0	0.0/0	0	0/0	0	0	0
UCF	1/1	5-1-6	0.0/0	0.0/0	0	0/0	0	0	0
@Tulsa	1/1	3-3-6	0.0/0	0.0/0	0	0/0	0	0	0
FIU [BBMGB]	1/1	4-2-6	0.0/0	0.5/0	0	0/0	0	0	0
2017	10/3	21-11-32	0.0/0	0.5/0	0	0/0	0	0	0
Career	18/3	22-12-34	0.0/0	0.5/0	0	0/0	0	0	0

LAYTON JORDAN — LB #15

6-2 | 207 | Fr | McKeesport, Pa. | Undeclared | **TWITTER**: @datdude_8

High School: Played running back and linebacker for head coach Matt Miller at McKeesport (Pa.) High ... rushed for 1,257 yards and 14 touchdowns as a senior and added 24 tackles and two sacks ... also played basketball.

Personal: Born Layton Jordan in Pittsburgh, Pa. ... mother Leah Simmons ... has a sister London (24) ... has a dog named Albert ... plans to study sports and recreation management.

PLAYER BIOS

DEANDRE KELLY — DE #42

2017 | 2017

6-1 | 255 | r-Jr | Hyattsville, Md. | Psychology

Honors: 2017 - #theSTANDARD Player of the Game (Army) ... 2016 - Defensive Scout Player of the Week (Charlotte).

2017 (Redshirt Sophomore): Played in 10 games, and made his first career start at Army where he recorded career-high two tackles.

2016 (Redshirt Freshman): Made college debut vs. Stony Brook ... also saw action vs. Charlotte and ECU.

2015 (Freshman): Was part of the 2015 recruiting class ... redshirted.

High School: Four-year varsity player for head coach Elijah Brooks at DeMatha Catholic ... repeated as WCAC champions in junior and senior year ... received all-conference first-team and DMVelite all-DMV honors ... listed on the Top 50 list for Maryland by Rivals ... played in the Maryland Crab Bowl.

Personal: Born DeAndre Robert Kelly in Washington, D.C. ... parents are Felicia and Robert Kelly ... has two brothers, JoJuan (29) and Kendrick (25), and one sister, Kennedy (16) ... has volunteered with youth football players, the homeless, and the elderly ... list of favorites include: Law and Order: SVU (TV show), Things Fall Apart (book), and Lavar Arrington (NFL player) ... psychology major.

DEANDRE KELLY'S SINGLE GAME HIGHS

Tackles	2	(2x) last at Tulsa, 11/25/17
Solos	1	vs. Navy, 11/2/17
Assists	2	(2x) last at Tulsa, 11/25/17
PBUs	1	at Notre Dame, 9/2/17

DEANDRE KELLY'S DEFENSIVE STATS

Opp.	P/S	U-A-TT	TFL/Yd	Sk/Yd	QH	Int/Yd	PB	FF	FR
Army	0/0								
Stony Brook	1/0	0-0-0	0.0/0	0.0/0	0	0/0	0	0	0
@PSU	0/0								
Charlotte	1/0	0-0-0	0.0/0	0.0/0	0	0/0	0	0	0
SMU	0/0								
@Memphis	0/0								
@UCF	0/0								
USF	0/0								
Cincinnati	0/0								
@UConn	0/0								
@Tulane	0/0								
ECU	1/0	0-0-0	0.0/0	0.0/0	0	0/0	0	0	0
@Navy [CCG]	0/0								
WF [MB]	0/0								
2016	3/0	0-0-0	0.0/0	0.0/0	0	0/0	0	0	0
@ND	1/0	0-0-0	0.0/0	0.0/0	0	0/0	1	0	0
Villanova	1/0	0-1-1	0.0/0	0.0/0	0	0/0	0	0	0
UMass	1/0	0-0-0	0.0/0	0.0/0	0	0/0	0	0	0
@USF	1/0	0-0-0	0.0/0	0.0/0	0	0/0	0	0	0
Houston	1/0	0-0-0	0.0/0	0.0/0	0	0/0	0	0	0
@ECU	1/0	0-1-1	0.0/0	0.0/0	0	0/0	0	0	0
UConn	0/0								
@Army	1/1	0-2-2	0.0/0	0.0/0	0	0/0	0	0	0
Navy	1/0	1-0-1	0.0/0	0.0/0	0	0/0	0	0	0
@Cincinnati	0/0								
UCF	0/0								
@Tulsa	1/0	0-2-2	0.0/0	0.0/0	0	0/0	0	0	0
FIU [BBMGB]	1/0	1-0-1	0.0/0	0.0/0	0	0/0	0	0	0
2017	10/1	2-6-8	0.0/0	0.0/0	0	0/0	1	0	0
Career	13/1	2-6-8	0.0/0	0.0/0	0	0/0	1	0	0

TRAVON KING — LB #37

6-3 | 189 | Fr | Camden, N.J. | Undeclared | **TWITTER**: @travonking7

High School: Played wide receiver and linebacker for head coach Preston Brown at Woodrow Wilson High ... ranked as the 33rd best player in New Jersey ... earned first team All-South Jersey honors as a senior after recording 21.5 sacks, 38 tackles-for-loss and 70 total tackles ... also had 46 catches for 700 yards and eight touchdowns ... as a junior totaled 390 receiving yards on 25 receptions along with 6 receiving touchdowns and added 44 tackles for loss.

Personal: Born Travon W. King in Camden N.J. ... parents are Pippa Blanton and Charles King ... father served in the military ... plans to major in sports management.

PLAYER BIOS

ZACH KIRBY — P — #15

2018

5-11 | 185 | r-So | Stoughton, Wisc. | Undeclared | **TWITTER**: @kirb022

2018 (Redshirt Sophomore): Was a mid-year transfer who joined the Owls in January.

College: Attended Erie CC in Buffalo, N.Y., during the 2017 season with current teammate Travis Malinowski ... in 2016, punted for Wisconsin-La Crosse under head coach Mike Schmidt.

High School: Played for head coach Dan Prahl at Stoughton (Wisc.) High where he was a three-year letterwinner as the teams primary punter ... also played defensive back and returned kicks ... unanimously selected first-team all-conference as punter during his senior and junior year ... was selected second-team all-conference as a defensive back during his senior campaign ... also lettered three times in hockey and twice in baseball .

Personal: Born Zachary Austin Kirby in Stoughton, Wisc. ... parents are Melissa and Tom ... has one brother, Tom (27), and two sisters, Ashley (25) and McKayla (23) ... list of favorites includes: Shawshank Redemption (movie), Breaking Bad (TV show), Green Bay Packers (NFL team), and hockey (sport besides football) ... plans to major in business management.

ZACH KIRBY'S SINGLE GAME HIGHS

Punts	7	at UW-Stout, 10/8/16
Punting Average	35.6	at UW-Eau Claire, 10/22/16
Long	53	at Luther College (IA), 9/3/16
Inside 20	3	at Luther College (IA), 9/3/16
Over 50	1	at Luther College (IA), 9/3/16

ZACH KIRBY'S PUNTING STATS

Opp.	GP	No	Yds	Avg	Lg	TB	FC	I20	50+	Bk
@Luther (IA)	1	5	177	35.4	53	0	2	3	1	0
Ripon (WI)	1	1	28	28.0	28	0	0	1	0	0
@Carroll (WI)	1	4	123	30.8	38	0	2	1	0	0
UW-River Falls	1	3	84	28.0	33	0	2	0	0	0
@UW-Stout	1	7	213	30.4	43	0	2	1	0	0
@UW-Eau Claire	1	5	178	35.6	41	0	2	1	0	0
UW-Stevens Pt.	1	3	93	31.0	38	0	0	0	0	0
@UW-Oshkosh	1	5	177	35.4	45	0	3	0	0	0
UW-Platteville	1	2	54	27.0	35	0	0	0	0	1
2016	9	35	1127	32.2	53	0	13	7	1	1
Career	9	35	1127	32.2	53	0	13	7	1	1

ADDITIONAL STATS - Rushing (1-8): - 1-8 vs. Ripon (9/10/16).

ADAM KLEIN — OL — #71

6-5 | 264 | Fr | Springfield, Pa. | Undeclared | **TWITTER**: @_Kleindaddy_

High School: Played offensive line for head coach Todd Fairlie at Episcopal Academy in Newtown Square, Pa. ... was a four-year letterwinner ... earned second team all-conference honors as a sophomore and junior before garnering first team honors as a senior ... lettered four times in track & field and once in basketball.

Personal: Born Adam Patrick Klein in Springfield, Pa. ... mother Patti Klein ... three brothers, Kurt (30), Ryan (27), and Erik (25) ... spent one summer week in Jamaica working for Special Olympics ... list of favorites include: Remember the Titans (movie), The Great Gatsby (book), math (class), and Meek Mill (music) ... enjoys tennis ... plans to study kinesiology.

SAM KRAMER — LB — #50

2016 2017

6-3 | 230 | r-So | Landisville, Pa. | Business/Risk Management | **TWITTER**: @SamKramer717

Honors: 2017- Scout Team Special Teams Player of the Week (Army) ... 2016 - Member of American Athletic Conference All-Academic Team ... Athletic Director's Honor Roll.

2017 (Redshirt Freshman): Did not see game action.

2016 (Freshman): Joined the team as a walk-on ... redshirted.

High School: Was a quarterback for head coach Ron Zeiber of Hempfield High ... was a Lancaster-Lebanon second-team selection in 2015 as starting QB and honorable mention in 2014 ... lead his team to a 10-3 record in his senior year ... rushed and passed for over 1,000 yards in both his junior and senior years ... played in the Tri-County All-Star game (Manheim Touchdown Club) ... was a three-year letterman in track and field ... finished in the top 10 percent of his class and was a part of the National Honor Society.

Personal: Born Samuel Christopher Kramer in Landisville, Pa. ... parents are Julie and Larry Kramer ... has two sisters, Melinda (30) and Janelle (22) ... also has one brother, Ben (27) ... enjoys playing the guitar and piano ... list of favorites include: buffalo chicken wings (food), NBA 2K (Xbox game), Philadelphia Eagles (NFL), and Tim Tebow (NFL player) ... business/risk management major.

WILLIAM KWENKEU — LB — #35

2016 2017 2016 2017

6-1 | 230 | Jr | Waldorf, Md. | University Studies | **TWITTER**: @WilliamKwenkeu

Honors: 2017 - APEX Predator Defensive Player of the Game (FIU) ... #the STANDARD Defensive Player of the Game (Houston, FIU) ... 2016 - Defensive Effort Player of the Week (Stony Brook) ... Special Teams Effort Player of the Week (Stony Brook, Charlotte).

2017 (Sophomore): One of the Owls' top special teams players ... also saw action at linebacker ... ...had first career TFL at #21 USF ... had career-highs in total tackles (8) and solo tackles (7) vs Houston ... made his first career start at MLB in the Gasparilla Bowl and led the team with 2.0 sacks.

2016 (Freshman): Was part of the 2016 recruiting class .... played in all 14 games and was a standout on special teams ... tied for a team-high in tackles (5) vs. Stony Brook ... had first TFL of his career vs. Charlotte ... had a fumble recovery during a punt return inside the five yard-line at Memphis.

High School: Played as a sophomore at McDonough High before rezoning brought him to a newly built school, St. Charles High, in 2014 ... played running back and linebacker for head coach Avery Williams at St. Charles ... was school MVP and earned all-conference honors ... rushed for 1,145 yards and 16 touchdowns on 203 carries and collected 101 tackles (51 solos), three fumble recoveries, a sack, and an interception ... played in the Maryland Crab Bowl ... also participated in soccer, track and wrestling ... member of the Honor Roll Society and had perfect attendance throughout high school.

Personal: Born William Patrick Kwenkeu (pronounced: kwen-koo) in Douala, Cameroon ... named after former president Bill Clinton (mother watched his second inauguration the year Kwenkeu was born) ... mother, Martine Etammane, moved to the United States in 2010 and brought William over two years later ... became a U.S. citizen on Dec. 20, 2017, one day before playing in Gasparilla Bowl ... mother is a certified nursing assistant ... university studies major.

WILLIAM KWENKEU'S SINGLE GAME HIGHS

Tackles	8	vs. Houston, 9/30/17
Solo	7	vs. Houston, 9/30/17
Assists	1	(12x) last at Tulsa 11/25/17
Sacks	2.0	vs. FIU, 12/21/17
TFL	2.0	vs. FIU, 12/21/17

WILLIAM KWENKEU'S DEFENSIVE STATS

Opp.	P/S	U-A-TT	TFL/Yd	Sk/Yd	QH	Int/Yd	PB	FF	FR
Army	1/0	0-0-0	0.0/0	0.0/0	0	0/0	0	0	0
Stony Brook	1/0	4-1-5	0.0/0	0.0/0	0	0/0	0	0	0
@PSU	1/0	0-0-0	0.0/0	0.0/0	0	0/0	0	0	0
Charlotte	1/0	2-1-3	1.0/2	0.0/0	0	0/0	0	0	0
SMU	1/0	0-1-1	0.0/0	0.0/0	0	0/0	0	0	0
@Memphis	1/0	2-0-2	0.0/0	0.0/0	0	0/0	0	0	1
@UCF	1/0	0-0-0	0.0/0	0.0/0	0	0/0	0	0	0
USF	1/0	1-0-1	0.0/0	0.0/0	0	0/0	0	0	0
Cincinnati	1/0	0-0-0	0.0/0	0.0/0	0	0/0	0	0	0
@Uconn	1/0	0-0-0	0.0/0	0.0/0	0	0/0	0	0	0
@Tulane	1/0	0-0-0	0.0/0	0.0/0	0	0/0	0	0	0
ECU	1/0	1-0-1	0.0/0	0.0/0	0	0/0	0	0	0
@Navy [CCG]	0/0								
WF [MB]	1/0	0-1-1	0/0	0/0	0	0/0	0	0	0
2016	13/0	10-4-14	1.0/2	0.0/0	0	0/0	0	0	1
@ND	1/0	0-0-0	0.0/0	0.0/0	0	0/0	0	0	0
Villanova	1/0	1-1-2	0.0/0	0.0/0	0	0/0	0	0	0
UMass	1/0	0-0-0	0.0/0	0.0/0	0	0/0	0	0	0
@USF	1/0	5-0-5	1.0/2	0.0/0	0	0/0	0	0	0
Houston	1/0	7-1-8	0.0/0	0.0/0	0	0/0	0	0	0
@ECU	1/0	1-0-1	0.0/0	0.0/0	0	0/0	0	0	0
UConn	1/0	1-1-2	0.0/0	0.0/0	0	0/0	0	0	0
@Army	1/0	1-1-2	0.0/0	0.0/0	0	0/0	0	0	0
Navy	1/0	3-1-4	0.0/0	0.0/0	0	0/0	0	0	0
@Cincinnati	1/0	0-1-1	0.0/0	0.0/0	0	0/0	0	0	0
UCF	1/0	1-1-2	1.0/1	0.0/0	0	0/0	0	0	0
@Tulsa	1/0	0-1-1	0.0/0	0.0/0	0	0/0	0	0	0
FIU [BBMGB]	1/1	6-0-6	2.0/11	2.0/11	0	0/0	0	0	0
2017	13/1	26-8-34	4.0/14	2.0/11	0	0/0	0	0	0
Career	26/1	36-12-48	5.0/16	2.0/11	0	0/0	0	0	1

COLE LERCH — LS — #59

2017

5-10 | 190 | r-Fr | Rydal, Pa. | Undeclared | **TWITTER**: @Cole_Lerch

2017 (Freshman): Joined the team as a walk-on in August ... did not see game action ... redshirted.

High School: Three-year letterwinner as a long snapper for LaSalle College for coach John Steinmetz ... lettered in lacrosse.

Personal: Born Cole Lerch in Philadelphia, Pa. ... son of Lynda and Craig Lerch ... brother Corey (22) played football at Temple (2014-17) ... sister Casey (15).

DREW LEVIN — P — #15

2017

6-2 | 190 | r-Fr | Voorhees, N.J. | Accounting | **TWITTER**: @drewzy_1717

2017 (Freshman): Joined the team as a walk-on in the fall ... did not see game action ... redshirted.

High School: Kicked at Eastern in Voorhees, N.J. for head coach Dan Boguszewski ... lettered during his senior year ... only played football one year ... first team all-conference.

Personal: Born Drew Eric Levin in Philadelphia, Pa. ... parents are Jill and Keith Levin ... has a brother Max (21) and sister Lexi (16) ... father was a walk-on tennis player at Temple ... list of favorites include: Benchwarmers (movie), America's Got Talent (TV show), Lil Uzi (artist), french fries (food), math (class), Twisted Taco (place on campus), Lincoln Financial Field (Philadelphia site), NBA 2K (video game), Pat McAfee (NFL player), basketball (sport besides football), Geno's (place to get cheesesteak) ... accounting major.

PLAYER BIOS

DANA LEVINE — DE #17

2017 | 2016 | 2017

6-4 | 230 | r-Jr | Hallandale Beach, Fla. | Sport & Recreation Management | **TWITTER**: @Only1ofme51

Honors: 2017 - #theSTANDARD Player of the Game (UMass, Houston, Navy) ... Juice Boyz Player of the Game (Navy) ... 2015 - Defensive Scout Team Player of the Week (UConn).

2017 (Redshirt Sophomore): Made first career start against Villanova and recorded a sack ... played in every game as a defensive end and on special teams ... blocked the team's first kick of the season on a PAT against Navy ... recorded a career-high 6 tackles at Tulsa ... also recorded a sack and forced fumble vs. FIU in the Gasparilla Bowl.

2016 (Redshirt Freshman): Made college debut vs. Stony Brook and recorded first career sack ... saw action in the final two games of the regular season (Tulane, ECU).

2015 (Freshman): Was part of the 2015 recruiting class ... redshirted.

High School: Played defensive end for head coach Dameon Jones at Hallandale High ... had 56 tackles, 16 sacks, and six turnovers forced as a senior ... team went 10-2, 7-0 in conference play and won 6A-15 District Championship, but lost in the second round of the FHSAA 6-A playoffs ... named first-team 8A-6A all-county defense ... ranked #28 in the class of 2015 by the Sun Sentinel ... participated in the Miami Nike All-Combine in 2013 and 2014 ... also ran track.

Personal: Born Dana J. Levine (pronounced la-VIN) ... parents are Tamara and Dana Levine, Sr. ... father is a detective ... originally from Philadelphia, the family moved to Florida when Dana was in middle school ... sport and recreation management major.

DANA LEVINE'S SINGLE GAME HIGHS

Tackles	6	at Tulsa, 11/25/17
Solo	3	at Tulsa, 11/25/17
Assists	3	(2x) last at Tulsa, 11/25/17
Sacks	1.0	(3x) last vs. FIU, 12/21/17
TFLs	1.0	(3x) last vs. FIU, 12/21/17
Forced Fumbles	1	vs. FIU, 12/21/17
Blocked Kicks	1	vs. Navy 11/2/17
Kickoff Returns	1	vs. #15 UCF, 11/18/17
KOR Yards	8	vs. #15 UCF, 11/18/17
Longest KOR	8	vs. #15 UCF, 11/18/17

DANA LEVINE'S DEFENSIVE STATS

Opp.	P/S	U-A-TT	TFL/Yd	Sk/Yd	QH	Int/Yd	PB	FF	FR
Army	0/0								
Stony Brook	1/0	1-0-1	1.0/11	1.0/11	0	0/0	0	0	0
@PSU	0/0								
Charlotte	0/0								
SMU	0/0								
@Memphis	0/0								
@UCF	0/0								
USF	0/0								
Cincinnati	0/0								
@UConn	0/0								
@Tulane	1/0	1-0-1	0.0/0	0.0/0	0	0/0	0	0	0
ECU	1/0	0-0-0	0.0/0	0.0/0	0	0/0	0	0	0
@Navy [CCG]	0/0								
WF [MB]	1/0	0-0-0	0.0/0	0.0/0	0	0/0	0	0	0
2016	4/0	2-0-2	1.0/11	1.0/11	0	0/0	0	0	0
@ND	1/0	1-0-1	0.0/0	0.0/0	0	0/0	0	0	0
Villanova	1/1	1-1-2	1.0/14	1.0/14	0	0/0	0	0	0
UMass	1/0	2-2-4	0.0/0	0.0/0	0	0/0	0	0	0
@USF	1/0	1-3-4	0.0/0	0.0/0	0	0/0	0	0	0
Houston	1/0	1-0-1	0.0/0	0.0/0	0	0/0	0	0	0
@ECU	1/0	0-2-2	0.0/0	0.0/0	0	0/0	0	0	0
UConn	1/0	0-0-0	0.0/0	0.0/0	0	0/0	0	0	0
@Army	1/0	0-0-0	0.0/0	0.0/0	0	0/0	0	0	0
Navy	1/0	1-1-2	0.0/0	0.0/0	0	0/0	0	0	0
@Cincinnati	1/0	0-1-1	0.0/0	0.0/0	0	0/0	0	0	0
UCF	1/0	0-0-0	0.0/0	0.0/0	0	0/0	0	0	0
@Tulsa	1/0	3-3-6	0.0/0	0.0/0	0	0/0	0	0	0
FIU [BBMGB]	1/0	2-0-2	1.0/6	1.0/6	0	0/0	0	1	0
2017	13/1	12-13-25	2.0/20	2.0/20	0	0/0	0	1	0
Career	17/1	14-13-27	3.0/31	3.0/31	0	0/0	0	1	0

Additional Stats: Kickoff Returns: (1-8) - 1-8 vs. UCF ... Blocked Kicks: (1) - 1 vs. Navy

BRANDEN MACK — WR #88

2017 | 2017

6-5 | 215 | r-So | Wyncote, Pa. | Marketing | **TWITTER**: @MACK_IT_OUT

Honors: 2017 - APEX Predator Special Teams Player of the Game (UConn, UCF) ... #theSTANDARD Player of the Game (ECU, UCF) ... 2016 - Offensive Scout Team Player of the Week (SMU).

2017 (Redshirt Freshman): Made collegiate debut at Notre Dame ... played on special teams and also saw action at receiver ... caught his first career pass from Frank Nutile for 15 yards at ECU.

2016 (Freshman): Was part of the 2016 recruiting class ... redshirted.

High School: Played quarterback, running back, defensive back, and kicker/punter at Cheltenham High in Philadelphia for head coach Joe Gro ... team captain ... earned all-conference, all-region and all-city as a senior when he threw for 1,500 yards and ran for another 1,050 yards ... averaged 12+ tackles per game ... had 12 career interceptions ... also lettered in basketball and track.

Personal: Born Branden Ruckmen Mack in Germantown, Pa. ... father, Daryl Mack, passed away in spring 2017 ... brother Daryl Jr. (24) attended Temple ... cousin LeLand Lassiter is a defensive back for Howard University ... marketing major.

BRANDEN MACK'S OFFENSIVE STATS

		RECEIVING					RUSHING				
Opp.	P/S	No	Yd	Avg	TD	Lg	No	Yd	Avg	TD	Lg
@ND	1/0	-	-	-	-	-	-	-	-	-	-
Villanova	1/0	-	-	-	-	-	-	-	-	-	-
UMass	1/0	-	-	-	-	-	-	-	-	-	-
@USF	1/0	-	-	-	-	-	-	-	-	-	-
Houston	1/0	-	-	-	-	-	-	-	-	-	-
@ECU	1/0	1	15	15.0	0	15	0	0	0.0	0	0
UConn	1/0	0	0	0.0	0	0	0	0	0.0	0	0
@Army	1/0	0	0	0.0	0	0	0	0	0.0	0	0
Navy	1/0	1	8	8.0	0	8	0	0	0.0	0	0
@Cincinnati	1/0	0	0	0.0	0	0	0	0	0.0	0	0
UCF	1/0	0	0	0.0	0	0	0	0	0.0	0	0
@Tulsa	1/0	0	0	0.0	0	0	0	0	0.0	0	0
FIU [BBMGB]	1/0	-	-	-	-	-	-	-	-	-	-
2017	13/0	2	23	11.5	0	15	0	0	0.0	0	0
Career	13/0	2	23	11.5	0	15	0	0	0.0	0	0

BRANDEN MACK'S SINGLE GAME HIGHS

Receptions	1	(2x) last vs. Navy, 11/2/17
Yards	15	at ECU, 10/7/17
Long	15	at ECU, 10/7/17

NICKOLOS MADOURIE — DE #97

6-6 | 230 | So | Sunrise, Fla. | Undeclared | **TWITTER**: @Hotboynick619

College: Dakota College in Bottineau, N.D. ... 45 tackles, 15.5 sacks, four fumbles ... co-defensive MVP ... first team all-region.

High School: Played defensive end for head coach David Coleman at Piper High in Sunrise, Fla. ... registered 65 tackles, 18 tackles-for-loss and 12 sacks as a senior, helping his team to a 9-2 mark.

Personal: Born Nickolos Chevaun Madourie in Kingston, Jamaica ... parents Natalie and Glenroy Madourie ... has two brothers, Michael (24) and Nasiel (8) ... list of favorites include: Agent 47 (movie), Hard Knocks (TV show), lobster (food), J.J. Watt (NFL player) and Kodak Black (artist).

IFEANYI MAIJEH — DT #88

6-2 | 270 | r-Fr | Far Rockaway, N.Y. | Sport & Recreation Management | **TWITTER**: @Ifeanyi_Maijeh

Honors: 2017 - Juice Boyz Defensive Player of the Game (UConn, Navy).

2017 (Freshman): Was a part of the 2017 recruiting class ... did not see game action ... redshirted.

High School: Played defensive end and tight end for head coach Kevin Fountaine at Poly Prep High ... helped lead Poly Prep to a 5-3 record overall ... accolades include first-team all-city, top 100 New York and defensive MVP of Ivy League conference in 2016 ... led Poly Prep as a senior with nine sacks and seven TFLs.

Personal: Born Ifeanyi Louis Maijeh (pronounced ee-FINE my-JAY) in Brooklyn, N.Y. ... parents are Calandra (mother) and Ife Maijeh (father) ... has three brothers Obi (17), Kanayo (14), and Arinze (11) ... sport and recreation management major.

TRAVIS MALINOWSKI — LS #59

2018

5-11 | 205 | r-So | Dearborn Heights, Mich. | Undeclared | **TWITTER**: @travismal

2018 (Redshirt Freshman): Joined the team as a walk-on in the winter.

College: Attended Erie CC in Buffalo, N.Y., during the 2017 season with current teammate Zach Kirby ... attended Central Michigan in the fall of 2016.

High School: Played for head coach John Filiatraut at Divine Child in Dearborn Heights, Mich., where he was the team's primary long snapper for four years ... also lettered as a junior and senior at offensive line and linebacker ... lettered three-times in lacrosse and earned All-Catholic honors as a senior ... lettered twice in hockey where he was selected Academic All-Catholic.

Personal: Born Travis Alexander Malinowski in Dearborn Heights, Mich. ... parents are Robert and Mary Kay ... list of favorites include: Top Gun (movie), country (music genre), Liberty Bell (Philadelphia site), Detroit Lions (NFL team), and hockey (sports besides football) ... attended same high school as Pat Shurmur, Minnesota Vikings' offensive coordinator ... plans to major in legal studies.

DAVID MARTIN-ROBINSON — WR #23

6-4 | 228 | Fr | Landisville, Pa. | Health Professions | **TWITTER**: @Allstar_DavdM

High School: Played wide receiver, running back, linebacker, safety, and returner for head coach Ron Zeiber at Hempfield High in Lancaster, Pa. ... was a four-time letterwinner and two-time all-conference ... scored 11 touchdowns as a senior to go with 53 tackles, two interceptions and one forced fumble ... overall, scored 26 touchdowns and tallied 134 tackles ... played in the L-L All Star game ... was also a four-year letterwinner in basketball and track.

Personal: Born David Michael Martin-Robinson in Lancaster, Pa. ... mother Michaele Martin and father Andre Robinson ... has one brother, Darien Ressler (17), and one sister, Davida Robinson (1) ... has a cat named Tuxy ... list of favorites include: Game of Thrones (book and TV show), anatomy (class), and weight room (place to be) ... plans to study health professions.

TY MASON — CB — #21

5-10 | 185 | r-Fr | Silver Spring, Md. | Undeclared | **TWITTER**: @_masonnn__

Honors: 2017 - Scout Team Defensive Player of the Week (USF, Cincinnati) ... Juice Boyz Player of the Game (Navy, Cincinnati).

2017 (Freshman): Was a part of the 2017 recruiting class ... did not see game action ... redshirted.

High School: Played football for James Hubert Blake High under head coach DeShawn Anderson ... finished his senior year with eight interceptions and 36 solo tackles ... in 2016, he was selected to play in the Maryland Crab Bowl and selected to the ALL-MO-CO and ALL-Met football teams ... in track & field during his junior year, he broke the record in the long jump at indoor nationals with 23'5 ... also set three school records: the 4x100 and 4x200, and the long jump with a personal best of 23'11.

Personal: Born Dearaeg Mason but goes by Ty.

THOMAS MATTIONI — WR — #41

2017

6-0 | 190 | r-So | Downingtown, Pa. | Accounting | **TWITTER**: @Thomas_Mattioni

2017 (Redshirt Freshman): Joined the team as a walk-on in the fall ... did not see game action.

High School: Played at Downingtown West for head coach Mike Milano ... three-year letterwinner ... played quarterback and defensive back ... All-Ches-mont during his senior and junior years ... combined for 27 offensive touchdowns and three interceptions ... played in the Valor Bowl ... two-year letterwinner in basketball and lacrosse.

Personal: Born Thomas D. Mattioni in Downingtown, Pa. ... parents are David and Lisa Mattioni ... has two sisters Maria (25) and Gina (24) ... list of favorites include: Django Unchained (movie), Narcos (TV show), Kanye West (artist), Lone Survivor (book), social studies (class), Alter Hall (place on campus), Citizens Bank Park (Philadelphia site), Madden (video game), Steve Smith Sr. (NFL player), baseball (sport besides football) ... works in HVAC during the summer ... wanted to be a NASCAR driver when he was a kid ... accounting major.

JAMES MCHALE — OL — #74

2015 2017 2017 2015 2015 2017

6-6 | 295 | r-Sr | Dunmore, Pa. | Criminal Justice | **TWITTER**: @McHale174

Honors: 2016 - Offensive Scout Team Player of the Week (Cincinnati).

2017 (Redshirt Junior): A back-up offensive lineman who saw action on FG/PAT units ... played most of the UConn game at LT after Leon Johnson went down with an injury ... made first career start against Army ... also started vs. Navy and at Cincinnati.

2016 (Redshirt Sophomore): Saw first game action on offensive line vs. Stony Brook and saw action vs. Charlotte and Cincinnati.

2015 (Redshirt Freshman): Played in 11 games on the FG protection unit.

2014 (Freshman): Redshirted.

High School: Three star prospect by Rivals.com ... ranked the #34 player in Pennsylvania ... played for coach Jack Henzes at Dunmore High School ... led team to 11-1 record as a senior on the way to a league championship ... state runner up and District 2 AA champs as a junior ... started three years on both sides of the offensive and defensive line ... two-time all-state, all-region, and all-league team ... played for the North team in the 2013 Chesapeake Bowl ... also received offers from Syracuse, Florida International, Buffalo and UMass ... also a four-year letterwinner in track and field ... went to Districts three years consecutively for shot put.

Personal: Born James Lewis McHale ... son of Alison and Mark McHale ... has two brothers John (23) and Mark (17) ... earned degree in criminal justice in December 2017 and plans on becoming a police officer ... hobbies include hiking, fishing and hunting ... favorite movies are The Departed and Boondock Saints.

JAMES McHALE'S OFFENSIVE STATS

Opp.	P/S	Opp.	P/S	Opp.	P/S
PSU	x	Army	dnp	@ND	dnp
@Cincinnati	x	Stony Brook	x	Villanova	dnp
@UMass	x	@PSU	dnp	UMass	x
@Charlotte	x	Charlotte	x	@USF	dnp
Tulane	x	SMU	dnp	Houston	x
UCF	dnp	@Memphis	dnp	@ECU	x
@ECU	dnp	@UCF	dnp	UConn	x
ND	dnp	USF	dnp	@Army	LT
@SMU	x	Cincinnati	x	Navy	LT
@USF	x	@Uconn	dnp	@Cincinnati	LT
Memphis	x	@Tulane	dnp	UCF	x
UConn	x	ECU	dnp	@Tulsa	x
@Hou [CCG]	x	@Navy [CCG]	dnp	FIU [BBMGB]	x
Toledo [BRB]	x	WF [MB]	dnp	2017	10/3
2015	11/0	2016	3/0	Career	24/3

"He's awesome, he's a tough kid. He's physical. He goes into the game every week with the mindset (that) the quarterback is not going to get hit and my man is not going to make a tackle in the run game. However he has to do it, he's just going to get the job done. We talk about Temple TUFF all the time, he's the epitome of it." **- HC Geoff Collins 11/15/17**

ZACH MESDAY — DE — #10

2014 2017 2018 2016 2017

6-0 | 230 | r-Sr | Bordentown, N.J. | Early Childhood Education | **TWITTER**: @ZM57_

Honors: 2017 - #the STANDARD Player of the Game (Houston) ... Scout Team Defensive Player of the Week (Tulsa) ... Scout Team Special Teams Player of the Week (Villanova) ... 2016 - American Athletic Conference All-Academic Team ... Athletic Director's Honor Roll ... 2015 - Athletic Director's Honor Roll ... 2014 - Athletic Director's Honor Roll.

2017 (Redshirt Junior): Made the switch from LB to DE ... saw first action of the season vs. Houston.

2016 (Redshirt Sophomore): Recovered from knee surgery ... saw first career-game action vs. Cincinnati.

2015 (Redshirt Freshman): Redshirted while recovering from offseason knee surgery.

2014 (Freshman): Redshirted.

Prep School: Played at linebacker, running back and fullback at Canterbury School (CT) under coach Ken Parson ... recorded 72 tackles and five forced fumbles.

High School: Three-year letterwinner at defensive end, tight end and fullback at Nottingham (NJ) High School for coach Jon Adams ... was a member of the 2013 CJ Group III state title winning team, who had a record of 11-1 ... as a senior, had 106 tackles, 19.5 sacks, two interceptions, and six forced fumbles ... third-team All-State, first-team All-State Group III, first-team All South Jersey, first-team all-conference (7A)/county, NJ Super 100 All State Team, Conference lineman of the year, and four time player of the week for Mercer County in 2012 ... played in the New Jersey North vs South All State game and Sunshine Football Classic in 2013 ... also lettered three years in basketball and two years in baseball.

Personal: Born Zachary John Mesday in Trenton, N.J. ... parents are Suzanne and Kenneth Mesday ... has a brother Joe (25) ... favorite movies are Friday Night Lights and More Than A Game ... early childhood education major ... if football doesn't work out, he would like to be an elementary school teacher and high school football coach.

ZACH MESDAY'S DEFENSIVE STATS

Opp.	P/S	U-A-TT	TFL/Yd	Sk/Yd	QH	Int/Yd	PB	FF	FR
Army	0/0								
Stony Brook	0/0								
@PSU	0/0								
Charlotte	0/0								
SMU	0/0								
@Memphis	0/0								
@UCF	0/0								
USF	0/0								
Cincinnati	0/0								
@UConn	0/0								
@Tulane	0/0								
ECU	1/0	0-0-0	0.0/0	0.0/0	0	0/0	0	0	0
@Navy [CCG]	0/0								
WF [MB]	0/0								
2016	1/0	0-0-0	0.0/0	0.0/0	0	0/0	0	0	0
@ND	0/0								
Villanova	0/0								
UMass	0/0								
@USF	0/0								
Houston	1/0	0-0-0	0.0/0	0.0/0	0	0/0	0	0	0
@ECU	1/0	0-0-0	0.0/0	0.0/0	0	0/0	0	0	0
UConn	1/0	0-0-0	0.0/0	0.0/0	0	0/0	0	0	0
@Army	0/0								
Navy	1/0	0-0-0	0.0/0	0.0/0	0	0/0	0	0	0
@Cincinnati	1/0	0-0-0	0.0/0	0.0/0	0	0/0	0	0	0
UCF	1/0	0-0-0	0.0/0	0.0/0	0	0/0	0	0	0
@Tulsa	0/0								
FIU [BBMGB]	0/0								
2017	6/0	0-0-0	0.0/0	0.0/0	0	0/0	0	0	0
Career	7/0	0-0-0	0.0/0	0.0/0	0	0/0	0	0	0

PLAYER BIOS

WILL MOBLEY — K — #99

2017

5-8 | 160 | r-Fr | Lititz, Pa. | Business Administration & Management | **TWITTER**: @FreeWilly110

2017 (Freshman): Joined the team as a walk-on in the fall ... did not see game action ... redshirted.

High School: Played at Warwick for head coach Bob Locker ... two-year letterwinner ... was 11 of 17 on field goals ... lettered in basketball (two years), soccer (two years), and tennis (one year) ... played for PA Classics Academy Soccer ... first team All-Star for soccer ... Academic All-Star for basketball ... Class President ... member of National Honor Society, National Business Honor Society, Spanish Honor Society ... distinguished honor roll all four years.

Personal: Born William Clay Mobley in Rockville, Md. ... goes by Will ... parents are Kendrick and Barbara Mobley ... has a sister Kate (23) ... list of favorites include: Remember the Titans (movie), The Office (TV show), The Bible (book), pasta (food), math (class), Fox School of Business (place on campus), City Hall (Philadelphia site), FIFA (video game), Seattle Seahawks (NFL team), Russell Wilson (NFL player), soccer (sport besides football), Geno's (place to get cheesesteak) ... once rode his bike from Seattle, Wash. to Portland, Ore. in two days ... business administration and management major.

CHAUNCEY MOORE — CB — #43

6-0 | 175 | Fr | Washington, D.C. | Undeclared | **TWITTER**: @ChaunceyMoore7

High School: Played defensive back for coach Mike Hunter at Friendship Collegiate Academy ... helped lead his team to an 8-4 record during his senior year ... named conference player of the week during week seven in his senior campaign ... four-time letterwinner in track & field ... ranked #1 for his senior class academically, was school valedictorian, made the Dean's List all four years, and was a National Honor Society Scholar, Achievers Scholar and OSSE Scholar.

Personal: Born Chauncey Pantre Moore in Silver Spring, Md. ... mother is Carlette Moore ... has a brother, Douglaus (23), and sister, Morgan (22) ... list of favorites include: The Dark Night (movie), Stranger Things (TV show), Rocky Steps (Philadelphia site), and San Francisco 49ers (NFL team) ... enjoys watching movies and playing games.

ISAAC MOORE — OL — #63

6-7 | 305 | Fr | Orebro, Sweden | Undeclared | **TWITTER**: @lisaacmoore

2018 (Freshman): Was part of the 2018 recruiting class and was a mid-year enrollee who joined the Owls in January.

High School: Attended Thoren Business School ... played offensive line/defensive line for coach Aaron Fielder for Orebro Black Knights in Sweden ... in 2017 he helped lead his team to a 4-2 overall record ... named offensive tackle of the year for the 2016-17 seasons in the U-19 Vastra conference.

Personal: Born Isaac Jonathan Moore in Orebro, Sweden ... father is Ronald Moore ... nicknamed Moose ... brother Marcus (22) ... list of favorites includes: City of God (movie), It's Always Sunny in Philadelphia (TV show), Nelson Mandela: No Easy Walk to Freedom (book), Swedish meatballs (food), the training room (place on campus), and Tyron Smith (NFL player).

CHRIS MYARICK — TE — #85

2015 2016 2017 2018 2016 2017 2016 2016 2017

6-4 | 250 | r-Sr | Elkins Park, Pa. | Marketing | **TWITTER**: @cmyarick

Honors: 2017 - #the STANDARD Player of the Game (Houston, Army, UCF) ... 2016 - Co-SIDA Academic All-America nominee ... American Athletic Conference All-Academic Team ... Athletic Director's Honor Roll ... 2015 - Athletic Director's Honor Roll ... American Athletic Conference All-Academic Team ... 2014 - American Athletic Conference All-Academic Team ... Athletic Director's Honor Roll.

2017 (Redshirt Junior): Was put on scholarship announced at halftime of the spring game ... primary TE ... did not play at ECU after suffering an injury in pre-game warm ups ... had a career-high 3 catches for 23 yards at Army ... made career-long reception (18 yards) on opening play at Cincinnati.

2016 (Redshirt Sophomore): Played in all 14 games on special teams and double tight end packages .... started in first career game vs. Stony Brook ... recorded first career reception at Penn State.

2015 (Redshirt Freshman): Made collegiate debut at Charlotte ... played in four games (at Charlotte, Tulane, at USF, UConn), mostly on special teams.

2014 (Freshman): Redshirted.

High School: Three-year letterwinner at tight end and defensive end for coach Joe Gro at Cheltenham High ... team captain and earned coach's award ... recorded 40 receptions and 12 touchdowns ... named to the Suburban One All-League first team for both offense and defense ... played in MontCo All Star game ... also played basketball all four years and volleyball his junior and senior years.

Personal: Born Christopher George Myarick in Elkins Park, Pa. ... parents are Annette and Albert Myarick ... mother graduated from Temple ... brothers Nick (26) and Tim (16) ... has a dog named Trinity ... has volunteered for the Lupus Foundation of America for over 10 years ... list of favorites: Game of Thrones (TV show), The Dark Knight (Movie), hip hop (Music), LeSean McCoy (NFL Player), The Great Gatsby (book), math (class) ... earned a scholarship in spring of 2017 ... marketing major.

CHRIS MYARICK'S SINGLE GAME HIGHS

Receptions	3	at Army, 10/21/17
Receiving Yards	23	at Army, 10/21/17
Longest Reception	18	at Cincinnati, 11/10/17

CHRIS MYARICK'S OFFENSIVE STATS

		RECEIVING					RUSHING				
Opp.	P/S	No	Yd	Avg	TD	Lg	No	Yd	Avg	TD	Lg
PSU	0/0			dnp							
@Cincinnati	0/0			dnp							
@UMass	0/0			dnp							
@Charlotte	1/0	0	0	0.0	0	0	-	-	-	-	-
Tulane	1/0	0	0	0.0	0	0	-	-	-	-	-
UCF	0/0			dnp							
@ECU	0/0			dnp							
ND	0/0			dnp							
@SMU	0/0			dnp							
@USF	1/0	0	0	0.0	0	0	-	-	-	-	-
Memphis	0/0			dnp							
UConn	1/0	0	0	0.0	0	0	-	-	-	-	-
@Hou [CCG]	0/0			dnp							
Toledo [BRB]	0/0			dnp							
2015	4/0	0	0	0.0	0	0	-	-	-	-	-
Army	1/0	0	0	0.0	0	0	-	-	-	-	-
Stony Brook	1/1	0	0	0.0	0	0	-	-	-	-	-
@PSU	1/1	1	15	15.0	0	15	-	-	-	-	-
Charlotte	1/0	0	0	0.0	0	0	-	-	-	-	-
SMU	1/0	0	0	0.0	0	0	-	-	-	-	-
@Memphis	1/0	0	0	0.0	0	0	-	-	-	-	-
@UCF	1/0	0	0	0.0	0	0	-	-	-	-	-
USF	1/0	0	0	0.0	0	0	-	-	-	-	-
Cincinnati	1/0	0	0	0.0	0	0	-	-	-	-	-
@UConn	1/0	0	0	0.0	0	0	-	-	-	-	-
@Tulane	1/1	0	0	0.0	0	0	-	-	-	-	-
ECU	1/0	0	0	0.0	0	0	-	-	-	-	-
@Navy [CCG]	1/0	0	0	0.0	0	0	-	-	-	-	-
WF [MB]	1/0	0	0	0.0	0	0	-	-	-	-	-
2016	14/3	1	15	15.0	0	15	-	-	-	-	-
@ND	1/1	0	0	0.0	0	0	-	-	-	-	-
Villanova	1/1	0	0	0.0	0	0	-	-	-	-	-
UMass	1/0	1	7	7.0	0	5	-	-	-	-	-
@USF	1/1	0	0	0.0	0	0	-	-	-	-	-
Houston	1/0	1	3	3.0	0	3	-	-	-	-	-
@ECU	0/0										
UConn	1/0	1	13	13.0	0	13	-	-	-	-	-
@Army	1/1	3	23	7.7	0	9	-	-	-	-	-
Navy	1/1	0	0	0.0	0	0	-	-	-	-	-
@Cincinnati	1/1	1	18	18.0	0	18	-	-	-	-	-
UCF	1/1	0	0	0.0	0	0	-	-	-	-	-
@Tulsa	1/1	1	4	4.0	0	4	-	-	-	-	-
FIU [BBMGB]	1/1	0	0	0.0	0	0	-	-	-	-	-
2017	12/9	8	68	8.5	0	18	-	-	-	-	-
Career	30/12	9	83	9.2	0	18	-	-	-	-	-

Additional Stats: Special Teams Tackles (4) - 1 vs. ND, 2 at USF, 1 at Cincinnati.

FRANK NUTILE — QB #8

2017 | 2017 | 2016 | 2017 | 2017

6-4 | 220 | r-Sr | Wayne, N.J. | Accounting | **TWITTER**: @fnutile18

Honors: 2018 - Temple Parliament Spirit Award ... 2017 - Gasparilla Bowl MVP ... American Athletic Conference Honor Roll (Navy) ... APEX Predator Offensive Player of the Game (Navy, Tulsa, FIU) ... #theSTANDARD Player of the Game (Army, Navy, Cincinnati, Tulsa, FIU) ... Under Armour TU Student -Athlete of the Month (November) ... 2016 - President's Honor Roll ... 2015 - American Athletic Conference All-Academic Team ... President's Honor Roll ... 2014 - American Athletic Conference All-Academic Team ... Athletic Director's Honor Roll.

2017 (Redshirt Junior): Made his first appearance of the season against #21 USF and had then career-high four completions ... made first career start against Army, compiling career-bests in passing yards (290), completions (20) and attempts (29) ... followed up next game with career-bests in completions (22), and touchdowns (4) ... became the first Temple Owl to score points in the same game by throwing, running and catching (at Cincinnati) when he threw and ran for TDs and caught a two-point conversion ... also ran for a career-high 28 yards on five carries versus the Bearcats ... led the team to a 28-3 win including both one passing and one rushing TD en route to Gasparilla Bowl MVP ... led the team in passing TDs (12).

2016 (Redshirt Sophomore): Battled redshirt freshman Logan Marchi for backup QB role ... saw action for one series of the game vs. Stony Brook in 38-0 victory ... made first pass attempt of the season vs. Charlotte.

2015 (Redshirt Freshman): Served as #2 QB behind starter Phillip Walker ... made collegiate debut at end of Charlotte game ... threw first career passes and first TD to David Hood against Tulane.

2014 (Freshman): Suffered a knee injury during the first week of summer camp and missed the entire season ... redshirted.

High School: Three star prospect by Rivals.com ... ranked the #28 player in New Jersey ... pro style quarterback for coach Greg Toal at Don Bosco Prep School in Ramsey, N.J. ... led team to a 7-4 record and league title en route to a NJSIAA Non-Public Group 4 State Semi-Final appearance ... passed for 1,458 yards going 124-198 while throwing for 13 TDs as a junior and was named 2nd team all non-public ... finished his career with 3,100 passing yards and 28 touchdowns ... chose Temple over UCF, Indiana and Cincinnati.

Personal: Born Frank Nutile ... given the nickname "Frankie Juice" by Geoff Collins ... son of Rob and Rose Nutile ... father played quarterback for Louisville and Maryland in the 1980's ... has one sister Gianna (18) ... hobbies include pick-up basketball and baseball games ... lists his favorites as: Goodfellas (movie), Breaking Bad (TV show), and pizza (food) ... has a dog named Chazz ... accounting major.

FRANK NUTILE'S SINGLE GAME HIGHS

Attempts	40	vs. #15 UCF, 11/18/17	
Completions	22	vs. Navy, 11/2/17	
Completion %	100.0	(2x) last at ECU, 10/7/17	
Passing Yards	290	at Army, 10/21/17	
TD	4	vs. Navy, 11/2/17	
Long Pass	74t	(to Adonis Jennings) vs. #15 UCF, 11/18/17	
Rushes	5	(2x) last at Cincinnati, 11/10/17	
Yards	28	at Cincinnati, 11/10/17	
Long Rush	21	at Cincinnati, 11/10/17	
Rush TDs	1	(2x) last vs. FIU, 12/21/17	

FRANK NUTILE'S OFFENSIVE STATS

		PASSING									RUSHING				
Opp.	P/S	Eff	Cpl	Att	Cp%	Yds	TD	Int	Lg	Sk/Ls	No	Yd	Avg	TD	Lg
PSU	0/0														
@Cincinnati	0/0														
@UMass	0/0														
@Charlotte	1/0	0.00	0	0	0.0	0	0	0	0	0/0	0	0	0.0	0	0
Tulane	1/0	322.00	3	3	100.0	40	1	0	19	1/4	1	-4	-4.0	0	-4
UCF	0/0														
@ECU	0/0														
ND	0/0														
@SMU	0/0														
@USF	0/0														
Memphis	0/0														
UConn	1/0	0.00	0	0	0.0	0	0	0	0	0/0	0	0	0.0	0	0
@Hou [CCG]	0/0														
Toledo [BRB]	0/0														
2015	3/0	322.00	3	3	100.0	40	1	0	19	1/4	1	-4	-4.0	0	-4
Army	0/0														
Stony Brook	1/0	0.0	0	0	0.0	0	0	0	0	0/0	0	0	0	0	0
@PSU	0/0														
Charlotte	1/0	0.0	0	2	0.0	0	0	0	0	0/0	0	0	0	0	0
SMU	0/0														
@Memphis	0/0														
@UCF	0/0														
USF	0/0														
Cincinnati	0/0														
@UConn	0/0														
@Tulane	1/0	0.0	0	0	0.0	0	0	0	0	0/0	0	0	0	0	0
ECU	0/0														
@Navy [CCG]	0/0														
WF [MB]	0/0														
2016	3/0	0.00	0	2	0.0	0	0	0	0	0/0	0	0	0.0	0	0
@ND	0/0														
Villanova	0/0														
UMass	0/0														
@USF	1/0	56.57	4	12	42.9	57	0	1	17	1/2	3	-7	2.3	0	0
Houston	0/0														
@ECU	1/0	196.60	2	2	100.0	23	0	0	15	0/0	1	2	2.0	0	2
UConn	0/0														
@Army	1/1	164.34	20	29	68.9	290	1	0	51	2/19	5	3	0.6	0	13
Navy	1/1	191.59	22	30	73.3	289	4	1	40	0/0	2	3	1.5	0	3
@Cincinnati	1/1	130.39	19	30	63.3	224	1	1	34	1/4	5	28	5.6	1	21
UCF	1/1	81.21	17	40	42.5	201	2	4	74t	1/2	6	14	2.3	0	8
@Tulsa	1/1	185.39	20	28	71.4	262	3	0	65	1/6	3	3	1.0	0	7
FIU [BBMGB]	1/1	152.27	18	28	64.3	254	1	0	45t	1/8	8	18	2.3	1	8
2017	8/6	141.71	122	199	61.3	1600	12	7	74t	7/41	33	64	1.9	2	21
Career	14/6	142.97	125	204	61.3	1640	13	7	74t	8/45	34	60	1.8	2	21

DAVID NWAOGWUGWU — OL #66

6-5 | 240 | Fr | Bronx, N.Y. | Undeclared | **TWITTER**: @DavidNwaogwugwu

High School: Was a four-year letterwinner as a defensive end and offensive tackle for head coach Howard Langley at Dewitt Clinton High ... had 42 tackles, 28 tackles-for-loss, and four sacks as a senior earning first team all-city ... as a junior notched 48 tackles 17 TFLs and two sacks ... also lettered in basketball.

Personal: Born David Nwaogwugwu (pronounced No-gu-gu) in Nigeria ... parents are Joy and Obidma Nwaogwugwu ... brothers, Joseph (6) and Emmanuel (2), and sister Chinwendu (4) ... list of favorites include: Harry Potter (movie), Teen Wolf (TV show), rap (music) ... plans to major in nursing.

A.J. PEREZ — OL #69

2018

6-1 | 308 | r-Fr | Harrisburg, Pa. | Business | **TWITTER**: @717_theFuture

2018 (Redshirt Freshman): Joined the team as a walk-on in the winter.

High School: Played defensive line for coach Glen Mac at Central Dauphin East ... was honorable-mention All-State his senior and junior year while receiving all-conference his sophomore and freshman years ... also played basketball.

Personal: Born Angel Lewis Perez ... son of Kathy Waters ... has one sister, Raquel (18) ... list of favorites include: SportsCenter (TV show), Myrtle Beach (road trip), New England Patriots (NFL team), Tom Brady (NFL player) and basketball (sport besides football) ... majoring in business.

VINCENT PICOZZI — OL #76

2016 | 2017 | 2017 | 2017

6-4 | 295 | r-So | Collegeville, Pa. | Liberal Arts | **TWITTER**: @vince_picozzi67

Honors: 2017 - #theSTANDARD Player of the Game (ECU) ... 2016 - American Athletic Conference All-Academic Team ... Athletic Director's Honor Roll.

2017 (Redshirt Freshman): Saw his first career action at USF ... played on FG and PATs ... made first career start at ECU ... served as the primary LG in place of an injured Jovahn Fair.

2016 (Freshman): Joined the team as a walk-on ... redshirted.

High School: Was a two-way starter on the offensive line and defensive line for coach Tom Kirk of Lansdale Catholic for two years ... earned first-team All-Catholic as well as an all-state selection ... played in the Philadelphia City All Star game ... named second-team honors for academics ... attended Methacton High School for his freshman and sophomore years.

Personal: Born Vincent Picozzi in Voorhees, N.J. ... parents Anthony and Margaret Picozzi ... has six sisters Rachel (23), Sarah (21), Mary (16), Grace (13), Kate (11), and Mia (9) ... also has two brothers Anthony (24) and Nicholas (18) ... enjoys camping, hiking, and canoing ... list of favorites: Big Fish (movie), Ireland (vacation spot), Duck Walk (drill), and J.J. Watt (NFL player) ... liberal arts major.

VINCENT PICOZZI'S OFFENSIVE LINE STATS

Opp.	P/S
@ND	dnp
Villanova	dnp
UMass	dnp
@USF	x
Houston	x
@ECU	LG
UConn	LG
@Army	x
Navy	LG
@Cincinnati	LG
UCF	LG
@Tulsa	LG
FIU [BBMGB]	x
2017	10/6
Career	10/6

LEON PINTO — OL #66

2017

6-3 | 290 | r-So | Houston, Texas | Criminal Justice | **TWITTER**: @lpinto_72

Honors: 2017 - Scout Team Offensive Player of the Week (Cincinnati) ... Juice Boyz Special Teams Player of the Game (UConn, UCF).

2017 (Redshirt Freshman): Joined the team as a walk-on in August ... did not see game action.

College: Was a walk-on at LSU and spent the 2016 season with the Tigers but didn't play.

High School: Played offensive line at Lamar High School in Houston, Texas, for coach Tom Nolen ... was a two year letterwinner ... had a team record of 21-4 ... was named second team all-district during his senior campaign.

Personal: Born Leon Cesar Depaul Pinto in Houston, Texas, to parents Juan and Kathleen Pinto ... list of favorites include: Rick and Morty (TV show), hip hop (music genre), The Alchemist (book), History (class), Pat's Cheesesteaks (Philadelphia site), Madden (video game), J.J. Watt (NFL player), basketball (sport besides football), reading (hobby) ... when he was younger he wanted to be an astronaut ... criminal justice major.

TEMPLE FOOTBALL @temple_fb
2018 TEMPLE FOOTBALL OwlSports.com

PLAYER BIOS

BOAZ POGUE — LB — #45

2017

6-2 | 210 | r-So | Chambersburg, Pa. | Human Development | **TWITTER**: @boaz_pogue6

2017 (Redshirt Freshman): Joined the program as a transfer from Morehead State in the fall ... did not see game action.

College: Joined the Morehead State program as a freshman and was redshirted.

High School: Three-year letterwinner as a outside linebacker at Fork Union Military Academy in Fork Union, Va. ... as a senior, averaged six tackles per game while compiling three interceptions and three sacks ... named all-region as a senior.

Personal: Born Boaz Pogue in Chambersburg, Pa. ... parents are George and Lisa Pogue ... has two sisters, Chantel Tremetiere (49) and Hannah Pogue (16) ... Chantel played collegiate basketball at Auburn before taking her talent to the WNBA ... human development & community engagement major.

DELVON RANDALL — SAF — #2

2015 2016 2017 2017 2015 2016 2015 2016 2017

6-1 | 215 | Sr | Pittsburgh, Pa. | University Studies | **TWITTER**: @EatTeam_2

Honors: 2017 - First Team All-American Athletic Conference ... First Team All-Conference (Phil Steele) ... ECAC First Team All-East ... AAC Defensive Player of the Week by College Football Madness (Navy) ... APEX Predator Defensive Player of the Game (ECU) ... #theSTANDARD Player of the Game (Villanova, Houston, ECU, UConn, Army, Tulsa, FIU) ... 2016 - Defensive Production Player of the Week (Tulane).

2017 (Junior): Was awarded a coveted single-digit jersey in the spring and changed from #23 to #2 (Temple awards single-digits to the nine toughest players on the team) .... recorded first career sack and had team-high and career-best 11 tackles at Notre Dame ... grabbed third pick of the season against UConn, moving him into 12th all-time in career interceptions (7) ... further, the pick marked the first time since 2001 a Temple player made an interception in three consecutive games (Chonn Lacey) ... picked off Navy for his fourth of the year, jumping up into a tie for 11th all-time for interceptions in school history ... led the club with 4 INTs and was second on the team in tackles (83), first among DBs.

2016 (Sophomore): Emerged as the starting strong safety ... recorded first interception of career and returned it 19 yards in the win vs. Stony Brook ... recorded second pick of the season at Penn State ... had a career-high in tackles (10) vs. SMU ... recorded his first career TFL at UCF ... recorded a career-high six solo tackles, including 1.0 TFL, while getting his third INT of the season vs. USF ... recovered a fumble that was forced by teammate Avery Williams and led to a Temple TD vs. Cincinnati ... ranked third in the conference with 6 takeaways (4 INTs, 2 FFs).

2015 (Freshman): Was part of the 2015 recruiting class ... made debut for Owls against Penn State ... recorded first three tackles of career (two solo) at Cincinnati ... was one of three freshmen to see significant action, along with RBs Ryquell Armstead and Jager Gardner.

High School: Played wide receiver for coach Don Militzer at Gateway High School ... three star prospect by Rivals.com ... ranked #33 player in Pennsylvania ... played in the 2013 Chesapeake Bowl ... was a three-time all-conference player totaling 90 catches for 1,480 yards receiving ... was 26-478-5TDs receiving in 2013 and 11-234-4TDs in 2011 ... added 34 tackles, a sack and an INT as a senior and 21 tackles and a sack as a junior ... also played basketball.

Personal: Born Delvon Randall in Pittsburgh, Pa. ... parents are Tiffany and William Randall ... brother Drevon (15) and sisters Sanaya (13), Kelwan (9) ... list of favorites include: Money Talks (movie), Martin (TV show), rap and R&B (music), The Great Gatsby (book) ... university studies major.

TEMPLE'S ALL-TIME INT LEADERS

INTs	Name	Years
20	Anthony Young	1981-84
15	Mark McCants	1977-80
13	Kevin Ross	1980-83
13	Bob Salla	1975-77
11	Sam Shaffer	1978-81
11	Bob Mizia	1973-75
10	Sean Chandler	2014-17
10	Terrance Leftwich	1999-02
9	Jaiquawn Jarrett	2007-10
9	Chonn Lacey	1998-01
9	Dominique Harris	2006-09
8	*Delvon Randall*	*2015-17*
8	Eddie Parker	1984-87

DELVON RANDALL'S SINGLE GAME HIGHS

Tackles	11	at Notre Dame, 9/2/17
Solos	8	vs. Villanova, 9/9/17
Assists	5	(2x) last at Tulsa, 11/25/17
Int	1	(8x) last vs. Navy, 11/2/17
PB	1	(5x) last at #19 Navy, 12/3//16
TFL	2.0	(2x) last at Notre Dame, 9/2/17
Sacks	1.0	at Notre Dame, 9/2/17

DELVON RANDALL'S DEFENSIVE STATS

Opp.	P/S	U-A-TT	TFL/Yd	Sk/Yd	QH	Int/Yd	PB	FF	FR
PSU	1/0	0-0-0	0.0/0	0.0/0	0	0/0	0	0	0
@Cincinnati	1/0	2-1-3	0.0/0	0.0/0	0	0/0	0	0	0
@UMass	1/0	0-0-0	0.0/0	0.0/0	0	0/0	0	0	0
@Charlotte	1/0	1-1-2	0.0/0	0.0/0	0	0/0	0	0	0
Tulane	1/0	1-1-2	0.0/0	0.0/0	0	0/0	0	0	0
UCF	1/0	0-0-0	0.0/0	0.0/0	0	0/0	0	0	0
@ECU	1/0	1-0-1	0.0/0	0.0/0	0	0/0	0	0	0
ND	1/0	0-0-0	0.0/0	0.0/0	0	0/0	0	0	0
@SMU	1/0	2-0-2	0.0/0	0.0/0	0	0/0	0	0	0
@USF	1/0	1-0-1	0.0/0	0.0/0	0	0/0	0	0	0
Memphis	1/0	0-0-0	0.0/0	0.0/0	0	0/0	0	0	0
UConn	1/0	0-0-0	0.0/0	0.0/0	0	0/0	0	0	0
@Hou [CCG]	1/0	2-0-2	0.0/0	0.0/0	0	0/0	0	0	0
Toledo [BRB]	1/0	2-1-3	0.0/0	0.0/0	0	0/0	0	0	0
2015	13/0	12-4-16	0.0/0	0.0/0	0	0/0	0	0	0
Army	1/1	4-0-4	0.0/0	0.0/0	0	0/0	0	0	0
Stony Brook	1/1	1-0-1	0.0/0	0.0/0	0	1/19	0	0	0
@PSU	1/1	3-4-7	0.0/0	0.0/0	0	1/17	0	0	1
Charlotte	1/1	2-1-3	0.0/0	0.0/0	0	0/0	1	0	0
SMU	1/1	6-4-10	0.0/0	0.0/0	0	0/0	0	0	0
@Memphis	1/1	1-0-1	0.0/0	0.0/0	0	0/0	0	0	0
@UCF	1/1	2-1-3	1.0/4	0.0/0	0	0/0	0	0	0
USF	1/1	6-1-7	1.0/1	0.0/0	0	1/21	1	0	0
Cincinnati	1/1	3-0-3	0.0/0	0.0/0	0	0/0	0	0	1
@UConn	1/1	3-1-4	1.0/3	0.0/0	0	0/0	0	0	0
@Tulane	1/1	4-1-5	2.0/10	0.0/0	0	0/0	1	0	0
ECU	1/1	3-2-5	0.0/0	0.0/0	0	0/0	0	0	0
@Navy [CCG]	1/1	3-4-7	0.0/0	0.0/0	0	0/0	1	0	0
WF [MB]	1/1	2-3-5	1.0/4	0.0/0	0	1/0	1	0	0
2016	14/14	43-22-65	6.0/22	0.0/0	0	4/57	5	0	2
@ND	1/1	6-5-11	2.0/4	1.0/1	0	0/0	0	0	0
Villanova	1/1	8-0-8	0.0/0	0.0/0	0	0/0	0	0	0
UMass	1/1	7-2-9	1.0/2	0.0/0	0	0/0	0	0	0
@USF	1/1	5-2-7	0.0/0	0.0/0	0	0/0	0	0	0
Houston	1/1	5-0-5	0.0/0	0.0/0	0	1/0	0	0	0
@ECU	1/1	4-1-5	0.5/1	0.0/0	0	1/16	0	0	0
UConn	1/1	4-1-5	1.0/5	0.0/0	0	1/0	0	0	0
@Army	1/1	2-2-4	0.0/0	0.0/0	0	0/0	0	0	0
Navy	1/1	5-1-6	0.0/0	0.0/0	0	1/0	0	0	0
@Cincinnati	1/1	3-2-5	0.0/0	0.0/0	0	0/0	0	0	0
UCF	1/1	3-0-3	0.0/0	0.0/0	0	0/0	0	0	0
@Tulsa	1/1	3-5-8	0.0/0	0.0/0	0	0/0	0	0	0
FIU [BBMGB]	1/1	7-0-7	0.0/0	0.0/0	0	0/0	0	0	0
2017	13/13	62-21-83	4.5/12	1.0/1	0	4/16	0	0	0
Career	41/27	117-47-164	10.5/34	1.0/1	0	8/73	5	0	2

TYLIEK RAYNOR — RB — #34

5-10 | 195 | r-So | Philadelphia, Pa. | Exercise & Sport Science | **TWITTER**: @Tyliek_Raynor7

Honors: 2016 - Scout Team Offensive Player of the Week (UCF).

2017 (Redshirt Freshman): Suffered an injury in the summer and missed the season.

2016 (Freshman): Was part of the 2016 recruiting class ... redshirted.

High School: Lettered three years as a running back for head coach Albie Crosby at Imhotep in Philadelphia ... gained 1,327 yards on 99 carries as a junior when he earned Public League MVP ... also earned all-city and all-league honors ... was a teammate of current Owls Aaron Ruff and Gordon Thomas.

Personal: Born Tyliek (pronounced: TIE-leak) Raynor ... parents are Cinnamon and Javis Raynor ... exercise and sport science major.

KADAS REAMS — WR — #12

6-2 | 175 | Fr | New Brunswick, N.J. | Undeclared | **TWITTER**: @kadasreams

2018 (Freshman): Was part of the 2018 recruiting class and was a mid-year enrollee who joined the Owls in January.

Prep School: Attended Milford Academy where he helped the team to a 10-2 record in 2017 under head coach Bill Chaplick.

High School: Played wide receiver for head coach Don Sofilkanich at New Brunswick (N.J.) High ... was a two-year letterwinner ... earned Baller of the Year and first team all-conference as a senior ... recorded 154 yards and four touchdowns on seven receptions against Edison ... was third team all-conference as his team went 9-2 as a junior ... played in the North-South All Star game ... recorded a 4.37 in the 40-yard dash.

Personal: Born Kadas (pronounced KAY-dis) Reams in New Brunswick, N.J. ... parents are Joyce Inman Reams and Kevin Reams ... has one brother, Maurice Inman (33), and two sisters, Shamara Inman (26) and Jalessa Inman (28) ... interested in studying criminal justice or athletic training.

GEORGE REID — SAF — #39

6-2 | 200 | r-Fr | Glenside, Pa. | Business Management | **TWITTER**: @Ge0rgeReid

Honors: 2017 - Scout Team Defensive Player of the Week (ECU) ... Scout Team Special Teams Player of the Week (Tulsa) ... Juice Boyz Player of the Game (Cincinnati, Tulsa).

2017 (Freshman): Was a part of the 2017 recruiting class ... did not see game action ... redshirted.

High School: Played wide receiver and defensive back for coach Kevin Conlin at Abington High ... finished senior season with 31 catches for 642 yards and 6 touchdowns, along with one fumble recovery for a touchdown, and three interceptions as a first team all-league safety ... finished his junior season first in receiving touchdowns (11) and yards among Southeastern Montgomery County and Upper Bucks County high schools ... was the 2017 Maxwell Football Club Mini Max Award Recipient ... earned PA Football News first team all-state, Southeastern PA all-area and Penn Preps all-state honors in 2016 ... was a two-time second team Suburban One National Conference player.

Personal: Born George Ellis Reid in Philadelphia, Pa. ... parents are Danette and George Reid ... sister Danae Reid ... business management major.

PLAYER BIOS

ROB RITROVATO — FB #45

2014 | 2016 | 2017 | 2016 | 2017 | 2016 | 2016 | 2017

5-11 | 240 | r-Sr | West Chester, Pa. | Marketing | **TWITTER**: @Robertmatthew_7

Honors: 2017 - #theSTANDARD Player of the Game (ECU, UCF) ... 2016 - American Athletic Conference All-Academic Team ... Athletic Director's Honor Roll ... 2015 - American Athletic Conference All-Academic Team ... Athletic Director's Honor Roll ... 2014 - Athletic Director's Honor Roll.

2017 (Redshirt Junior): Has appeared in every game on special teams ... led the team in rushing yards at USF with 24 yards highlighted by a career-long 19 yard scamper ... saw extended backfield action at ECU and had career-highs in attempts (14), yards (48) and scored hist first career TD ... awarded a full scholarship during the Week 9 bye.

2016 (Redshirt Sophomore): Saw first game action of the season vs. Stony Brook as a fullback ... played in every game but the season opener vs. Army and saw most action on special teams.

2015 (Sophomore): Moved to fullback and played in opener against Penn State ... suffered injury and missed remainder of season ... redshirted.

2014 (Freshman): Made collegiate debut in week 3 victory against Delaware State ... played in games 3-6, mostly on special teams.

High School: Three-year letterwinner at wide receiver, linebacker and running back for head coach Dan Elli at West Chester East ... named to all-area and all-league for two years ... played in the PFSCA East-West Game and Valor Bowl ... also was a two-year letterwinner in wrestling and one-year letterwinner in track.

Personal: Born Robert Matthew Ritrovato in West Chester, Pa. ... nicknamed "Nitro" ... parents are Susan and Stephen Ritrovato ... has a brother Alex (22) ... mother attended Temple ... has volunteered with Little Viking youth wrestling camp ... wanted to be a superhero when he was younger ... awarded a scholarship in fall of 2017 ... marketing major.

"We have given a scholarship to Nitro, it is a special moment, he is a special kid who plays fullback and running back and starts on two of our special teams. The special thing about Nitro, since [Ryquell Armstead] has been banged up most of the season there are weeks Rock hasn't been able to practice and Nitro has had to take a ton of the reps, and somehow Rock finds a way to get in on game days, which is great how unselfish [Ritrovato is] and ready to do anything for the team which is special. He also has a 3.7 grade point average." **- HC Geoff Collins, 10/31/17**

ROB RITROVATO'S SINGLE GAME HIGHS

Tackles	1	(2x) last at Houston, 10/17/14
Solo	1	at UConn, 9/27/14
Asst	1	at Houston, 10/17/14
Carries	14	at ECU, 10/7/17
Rushing Yards	48	at ECU, 10/7/17
Rushing TDs	1	at ECU, 10/7/17
Longest Rush	19	at USF, 9/21/17

ROB RITROVATO'S DEFENSIVE STATS

Opp.	P/S	U-A-TT	TFL/Yd	Sk/Yd	QH	Int/Yd	PB	FF	FR
@Vandy				dnp					
Navy				dnp					
Del State	1/0	0-0-0	0.0/0	0.0/0	0	0/0	0	0	0
@UConn	1/0	1-0-1	0.0/0	0.0/0	0	0/0	0	0	0
Tulsa	1/0	0-0-0	0.0/0	0.0/0	0	0/0	0	0	0
@Houston	1/0	0-1-1	0.0/0	0.0/0	0	0/0	0	0	0
@UCF	0/0			dnp					
ECU	0/0			dnp					
Memphis	0/0			dnp					
@PSU	0/0			dnp					
Cincinnati	0/0			dnp					
@Tulane	0/0			dnp					
2014	4/0	1-1-2	0.0/0	0.0/0	0	0/0	0	0	0

ROB RITROVATO's OFFENSIVE STATS

		RUSHING					RECEIVING				
Opp.	P/S	No	Yd	Avg	TD	Lg	No	Yd	Avg	TD	Lg
PSU	1/0	0	0	0.0	0	0	0	0	0.0	0	0
@Cincinnati	0/0			dnp							
@UMass	0/0			dnp							
@Charlotte	0/0			dnp							
Tulane	0/0			dnp							
UCF	0/0			dnp							
@ECU	0/0			dnp							
ND	0/0			dnp							
@SMU	0/0			dnp							
@USF	0/0			dnp							
Memphis	0/0			dnp							
UConn	0/0			dnp							
@Hou [CCG]	0/0			dnp							
Toledo [BRB]	0/0			dnp							
2016	1/0	0	0	0.0	0	0	0	0	0.0	0	0
Army	0/0										
Stony Brook	1/0	3	8	2.7	0	6	0	0	0.0	0	0
@PSU	1/0	0	0	0.0	0	0	0	0	0.0	0	0
Charlotte	1/0	0	0	0.0	0	0	0	0	0.0	0	0
SMU	1/0	0	0	0.0	0	0	0	0	0.0	0	0
@Memphis	1/0	0	0	0.0	0	0	0	0	0.0	0	0
@UCF	1/0	0	0	0.0	0	0	0	0	0.0	0	0
USF	1/0	0	0	0.0	0	0	0	0	0.0	0	0
Cincinnati	1/0	0	0	0.0	0	0	0	0	0.0	0	0
@UConn	1/0	0	0	0.0	0	0	0	0	0.0	0	0
@ Tulane	1/0	0	0	0.0	0	0	0	0	0.0	0	0
ECU	1/0	0	0	0.0	0	0	0	0	0.0	0	0
@Navy [CCG]	1/0	0	0	0.0	0	0	0	0	0.0	0	0
WF [MB]	1/0	0	0	0.0	0	0	0	0	0.0	0	0
2016	13/0	3	8	2.7	0	6	0	0	0.0	0	0
@ND	1/0	0	0	0.0	0	0	0	0	0.0	0	0
Villanova	1/0	0	0	0.0	0	0	0	0	0.0	0	0
UMass	1/0	0	0	0.0	0	0	0	0	0.0	0	0
@USF	1/0	5	24	4.8	0	19	0	0	0.0	0	0
Houston	1/0	0	0	0.0	0	0	0	0	0.0	0	0
@ECU	1/0	14	48	3.4	0	9	0	0	0.0	0	0
UConn	1/0	1	14	14.0	1	14	0	0	0.0	0	0
@Army	1/0	1	0	0.0	0	0	0	0	0.0	0	0
Navy	1/0	0	0	0.0	0	0	0	0	0.0	0	0
@Cincinnati	1/0	9	44	4.9	0	9	0	0	0.0	0	0
UCF	1/0	5	41	8.2	0	12	0	0	0.0	0	0
@Tulsa	1/0	1	3	3.0	0	3	0	0	0.0	0	0
FIU [BBMGB]	1/1	1	4	4.0	0	4	0	0	0.0	0	0
2017	13/1	37	178	4.8	1	19	0	0	0.0	0	0
Career	31/1	40	186	4.7	1	19	0	0	0.0	0	0

JAELIN ROBINSON — OL #77

2016 | 2017 | 2018 | 2017 | 2016 | 2016 | 2017

6-6 | 325 | r-Sr | West Haven, Conn. | Criminal Justice | **TWITTER**: @jae_robinson77

Honors: 2017- #theSTANDARD Player of the Game (Army) ... 2014 - Athletic Director's Honor Roll.

2017 (Redshirt Junior): Appeared in 12 games as the sixth offensive lineman ... made first career start against Army.

2016 (Redshirt Sophomore): Saw first action of the season vs. Stony Brook ... saw regular action sharing time with Leon Johnson at right tackle.

2015 (Redshirt Freshman): Made collegiate debut at Charlotte ... also played vs. Tulane and UConn ... with injuries to the tight end position, saw action as a blocking TE.

2014 (Freshman): Redshirted.

High School: Played one season for coach John Acquavita at Wilbur Cross ... was a standout basketball player who also played football as a senior ... helped lead a ground game that averaged 232.8 yards per game.

Personal: Born Jaelin Robinson ... mother is Tyra Robinson ... criminal justice major.

JAELIN ROBINSON'S OFFENSIVE STATS

Opp.	P/S	Opp.	P/S	Opp.	P/S
PSU	dnp	Army	dnp	@ND	x
@Cincinnati	dnp	Stony Brook	x	Villanova	x
@UMass	dnp	@PSU	dnp	UMass	x
@Charlotte	x	Charlotte	x	@USF	x
Tulane	x	SMU	x	Houston	x
UCF	dnp	@Memphis	x	@ECU	x
@ECU	dnp	@UCF	x	UConn	x
ND	dnp	USF	x	@Army	LG
@SMU	dnp	Cincinnati	x	Navy	x
@USF	dnp	@Uconn	x	@Cincinnati	x
Memphis	dnp	@Tulane	x	UCF	x
UConn	x	ECU	x	@Tulsa	dnp
@Hou [CCG]	dnp	@Navy [CCG]	x	FIU [BBMGB]	x
Toledo [BRB]	dnp	WF [MB]	x	2017	12/1
2015	3/0	2016	12/0	Career	27/1

JAKE ROBINSON — TE #82

2016 | 2017 | 2016 | 2016 | 2016 | 2017

6-2 | 240 | r-Jr | Haddonfield, N.J. | Business & Management | **TWITTER**: @JakeYake33

Honors: 2015 - Athletic Director's Honor Roll.

2017 (Redshirt Sophomore): Appeared in games on special teams and in multiple tight end formations ... grabbed both his first career catch and touchdown reception on the same play late against Navy, a three-yard toss from Frank Nutile.

2016 (Redshirt Freshman): Started first career game in the opener vs. Army ... recorded a solo tackle on special teams vs Stony Brook ... saw action in every game, mostly on special teams.

2015 (Freshman): Was part of the 2015 recruiting class ... redshirted.

High School: Played tight end for coach Frank DeLano at Haddonfield (N.J.) Memorial H.S. ... had 415 yards and 9 touchdowns on 16 receptions as a senior ... also had 41 tackles, 25 solo, 10 pass break ups and two fumble recoveries on defense ... team went 11-0 and won the South Jersey Group 2 Championship for the second consecutive year ... received Colonial Conference first-team and All-South Jersey honors ... also played basketball.

Personal: Born Jacob David Robinson in Voorhees, N.J. ... parents are Grace and Dave Robinson ... has two brothers, Drew Benson (28) and Christian Benson (24) ... list of favorites include: Anchorman (movie), Two and a Half Men (TV show), and Terrell Owens (NFL player) ... business and management major.

JAKE ROBINSON'S SINGLE GAME HIGHS

Receptions	1	vs. Navy, 11/2/17
Yards	3	vs. Navy, 11/2/17
Long	3t	vs. Navy, 11/2/17
Touchdowns	1	vs. Navy, 11/2/17

JAKE ROBINSON'S OFFENSIVE STATS

		RECEIVING					RUSHING				
Opp.	P/S	No	Yd	Avg	TD	Lg	No	Yd	Avg	TD	Lg
Army	1/1	0	0	0.0	0	0	-	-	-	-	-
Stony Brook	1/0	0	0	0.0	0	0	-	-	-	-	-
@PSU	1/0	0	0	0.0	0	0	-	-	-	-	-
Charlotte	1/0	0	0	0.0	0	0	-	-	-	-	-
SMU	1/0	0	0	0.0	0	0	-	-	-	-	-
@Memphis	1/0	0	0	0.0	0	0	-	-	-	-	-
@UCF	1/0	0	0	0.0	0	0	-	-	-	-	-
USF	1/0	0	0	0.0	0	0	-	-	-	-	-
Cincinnati	1/0	0	0	0.0	0	0	-	-	-	-	-
@UConn	1/0	0	0	0.0	0	0	-	-	-	-	-
@Tulane	1/0	0	0	0.0	0	0	-	-	-	-	-
ECU	1/0	0	0	0.0	0	0	-	-	-	-	-
@Navy [CCG]	1/0	0	0	0.0	0	0	-	-	-	-	-
WF [MB]	1/0	0	0	0.0	0	0	-	-	-	-	-
2016	14/1	0	0	0.0	0	0	-	-	-	-	-
@ND	1/0	0	0	0.0	0	0	-	-	-	-	-
Villanova	0/0										
UMass	1/0	0	0	0.0	0	0	-	-	-	-	-
@USF	1/0	0	0	0.0	0	0	-	-	-	-	-
Houston	0/0										
@ECU	1/0	0	0	0.0	0	0	-	-	-	-	-
UConn	1/0	0	0	0.0	0	0	-	-	-	-	-
@Army	1/0	0	0	0.0	0	0	-	-	-	-	-
Navy	1/0	1	3	3.0	1	3	-	-	-	-	-
@Cincinnati	1/0	0	0	0.0	0	0	-	-	-	-	-
UCF	1/0	0	0	0.0	0	0	-	-	-	-	-
@Tulsa	1/0	0	0	0.0	0	0	-	-	-	-	-
FIU [BBMGB]	1/0	0	0	0.0	0	0	-	-	-	-	-
2017	11/0	1	3	3.0	1	3	-	-	-	-	-
2016	14/1	0	0	0.0	0	0	-	-	-	-	-
Career	25/1	1	3	3.0	1	3	-	-	-	-	-

QUINCY ROCHE — DE #90

2017 | 2017

6-4 | 235 | r-So | Randallstown, Md. | Kinesiology | **TWITTER**: @NT_Agent__0

Honors: 2017 - Co-American Athletic Conference Defensive Player of the Week (UMass) ... APEX Predator Defensive Player of the Week (UMass) ... #theSTANDARD Player of the Game (UMass).

2017 (Redshirt Freshman): Made collegiate debut opening day at Notre Dame and recorded first career sack ... recorded career-highs in sacks (3.0), TFLs (4.0), tackles (8), forced and recovered fumbles (1) against UMass en route to Co-AAC defensive POTW honors ... led the team with 3 forced fumbles, second in TFLs (11.5), and third in sacks (7.0).

2016 (Freshman): Was part of the 2016 recruiting class ... redshirted.

High School: Played defensive line and tight end at New Town High in Owings Mills, Md. ... earned all-state and all-county as a senior and broke the school record with 19 sacks ... played in the Crab Bowl ... was part of the school's state championship in basketball.

Personal: Born Quincy G. Roche (pronounced: roe-SHAY) in Baltimore, Md. ... parents are Marlene and Franklin Roche Sr. ... has three brothers and three sisters ... kinesiology major.

QUINCY ROCHE'S DEFENSIVE STATS

Opp.	P/S	U-A-TT	TFL/Yd	Sk/Yd	QH	Int/Yd	PB	FF	FR
@ND	1/0	2-2-4	1.5/8	1.0/6	0	0/0	0	0	0
Villanova	1/0	1-0-1	1.0/1	0.0/0	0	0/0	0	0	0
UMass	1/0	7-1-8	4.0/15	3.0/14	0	0/0	0	1	1
@USF	1/0	1-0-1	0.0/0	0.0/0	0	0/0	0	0	0
Houston	1/0	3-0-3	0.0/0	0.0/0	0	0/0	0	1	0
@ECU	1/0	3-0-3	1.0/7	1.0/7	0	0/0	0	0	0
UConn	1/0	2-0-2	1.0/1	0.0/0	0	0/0	0	0	0
@Army	1/0	0-0-0	0.0/0	0.0/0	0	0/0	0	0	0
Navy	1/0	2-0-2	1.0/7	1.0/7	0	0/0	0	0	0
@Cincinnati	1/0	1-1-2	0.0/0	0.0/0	0	0/0	0	1	0
UCF	1/0	0-0-0	0.0/0	0.0/0	0	0/0	0	0	0
@Tulsa	1/0	0-1-1	0.0/0	0.0/0	0	0/0	0	0	0
FIU [BBMGB]	1/0	4-0-4	2.0/7	1.0/5	1	0/0	0	0	0
2017	13/0	26-5-31	11.5/46	7.0/39	1	0/0	0	3	1
Career	13/0	26-5-31	11.5/46	7.0/39	1	0/0	0	3	1

QUINCY ROCHE'S SINGLE GAME HIGHS

Tackles	8	vs. UMass, 9/15/17
Solo	7	vs. UMass, 9/15/17
Asst.	2	at Notre Dame, 9/2/17
Sacks	3.0	vs. UMass, 9/15/17
TFLs	4.0	vs. UMass, 9/15/17
QB Hurries	1	vs. FIU, 12/21/17
Forced Fumbles	1	(3x) last at Cincinnati, 11/10/17
Fumble Recoveries	1	vs. UMass, 9/15/17

JEAN PAUL RODRIGUEZ — OL #65

6-4 | 283 | Fr | Lakewood, N.J. | Undeclared | **TWITTER**: @JPLakewood75

High School: Played offensive line for head coach L.J. Clark at Lakewood (N.J.) High ... was a four-year letterwinner ... also participated in track & field ... was a teammate of current Owls Chapelle Russell and Amir Tyler.

Personal: Born Jean Paul Rodriguez in Lima, Peru ... parents are Mayella Luna and Raul Rodriguez ... has two sisters: Diane Rodriguez (19) and Isabella Luna (2) ... list of favorites include: Thor (movie), Family Guy (TV show), and science (subject) ... has a pitbull named Athena ... plans to study business.

AIDAN ROSA — LB #55

2017

6-1 | 215 | r-Fr | Milltown, N.J. | Business | **TWITTER**: @aidan_rosa

2017 (Freshman): Joined the team as a walk-on in the fall ... did not see game action ... redshirted.

High School: Played linebacker and tight end at Piscataway for head coach Dan Higgins ... played linebacker, tight end, and defensive line ... three-year letterwinner ... combined for 218 tackles, 36 tackles for loss, one interception, one defensive touchdown and two touchdown receptions ... also lettered in track & field.

Personal: Born Aidan Shala Rosa in Brooklyn, N.Y. ... parents are Ray and Leslie Rosa ... has three brothers Elias (21), Silas (10), Tristan (4), and two sisters Kiana (23), Leah (16) ... list of favorites include: Breaking Bad (TV show), The Giver (book), English (class), Anderson Hall (place on campus), New York Giants (NFL team), Tom Brady (NFL player) ... is a ballet, tap, modern and break dancer ... business major.

AARON RUFF — OL #78

2017 | 2017 | 2017

6-3 | 300 | r-Sr | Philadelphia, Pa. | Criminal Justice

Honors: 2016 - Offensive Scout Team Player of the Week (Navy).

2017 (Redshirt Junior): Made season debut at Army ... saw action on FG and PAT protection.

2016 (Redshirt Sophomore): Saw first game action of the season vs. Stony Brook and saw action vs. Charlotte and Cincinnati.

2015 (Redshirt Freshman): Made collegiate debut against Tulane ... also played at UConn.

2014 (Freshman): Redshirted.

High School: Played offensive line at Imhotep Charter High School in Philadelphia for coach Al Crosby ... team captain ... compiled a 12-3 record as a senior and a 14-1 record as a junior ... in 2012, became the first charter school to reach the PIAA Championship game and did so again, winning in 2013 ... led the way for 4,300 rushing yards and 96 total TDs ... won offensive player of the game in a 2012 quarterfinal win... earned Eagles Top Achiever Award in 2011 and 2012 ... ranked #5 player in Pennsylvania by Rivals.com ... ranked a four star recruit by Rivals.com ... also recruited by Stanford, Syracuse, Wisconsin, Georgia Tech, Michigan State and Virginia Tech.

Personal: Born Aaron Coley Ruff in Philadelphia ... nicknamed "Big Ruff" ... parents are Yvette and Hayward Ruff ... mother went to Temple ... has a brother Isaiah (27) and a sister Ava (6) ... loves to cook ... hopes to become an engineer technologist ... earned his degree in criminal justice in December 2017.

AARON RUFF'S OFFENSIVE STATS

Opp.	P/S	Opp.	P/S	Opp.	P/S
PSU	dnp	Army	dnp	@ND	dnp
@Cincinnati	dnp	Stony Brook	x	Villanova	dnp
@UMass	dnp	@PSU	dnp	UMass	dnp
@Charlotte	dnp	Charlotte	x	@USF	dnp
Tulane	x	SMU	dnp	Houston	dnp
UCF	dnp	@Memphis	dnp	@ECU	dnp
@ECU	dnp	@UCF	dnp	UConn	dnp
ND	dnp	USF	dnp	@Army	x
@SMU	dnp	Cincinnati	x	Navy	x
@USF	dnp	@UConn	dnp	@Cincinnati	x
Memphis	dnp	@Tulane	dnp	UCF	x
UConn	x	ECU	x	@Tulsa	x
@Hou [CCG]	dnp	@Navy [CCG]	dnp	FIU [BBMGB]	x
Toledo [BRB]	dnp	WF [MB]	dnp	2017	6/0
2015	2/0	2016	4/0	Career	12/0

CHAPELLE RUSSELL — LB #22

2016 | 2017

6-1 | 215 | r-Jr | Lakewood, N.J. | Media Studies & Production | **TWITTER**: @Chapelle_Era

Honors: 2017 - APEX Predator Defensive Player of the Game (UConn) ... #theSTANDARD Player of the Game (USF, UConn).

2017 (Redshirt Sophomore): In his first start since returning from ACL surgery, led the team in tackles against Villanova ... led team in total tackles with 13 at USF, a career-high ... wore the #1 jersey vs. Houston (given to the team's toughest player each week) ... suffered injury prior to Cincinnati and missed the remainder of the season ... was the team's leading tackler with 70 at the time of his injury and still finished fourth.

2016 (Redshirt Freshman): Made his college debut in the opener vs. Army on defense and special teams ... saw action in first 10 games ... started first game of his career and recorded his first three tackles, forced fumble and fumble recovery vs. Stony Brook ... recorded first pass breakup of career vs. Charlotte ... had a career-high in tackles (7) and recorded first sack of career vs. SMU ... made start at WLB in place of Stephaun Marshall at Memphis and had 5 solo tackles ... was injured in practice prior to the Tulane game and missed the remainder of the season.

2015 (Freshman): Was part of the 2015 recruiting class ... was one of just three true freshmen on the opening day two-deep depth chart ... redshirted.

High School: Played quarterback, running back, and linebacker for coach L.J. Clark at Lakewood (N.J.) High ... threw for 553 yards and four touchdown as a senior ... in his career, rushed for 1,586 yards and 18 touchdowns on 224 carries, including 827 yards and 11 touchdowns as a senior ... had two 200+ rushing games as a senior ... named one of the Top 50 New Jersey recruits ... named to All-Class B South team ... also participated in basketball and track.

Personal: Born Chapelle A. Cook ... mother, Nikita Smith, was in the Navy ... took his father's last name after high school ... has one brother, Anthony Cook ... lived with Coach Clark's parents to finish high school after his mom moved ... has also lived in Atlanta, Brooklyn, and Virginia ... media studies and production major.

CHAPELLE RUSSELL'S DEFENSIVE STATS

Opp.	P/S	U-A-TT	TFL/Yd	Sk/Yd	QH	Int/Yd	PB	FF	FR
Army	1/0	1-0-1	0.0/0	0.0/0	0	0/0	0	0	0
Stony Brook	1/1	2-1-3	0.0/0	0.0/0	0	0/0	0	1	1
@PSU	1/0	0-0-0	0.0/0	0.0/0	0	0/0	0	0	0
Charlotte	1/0	3-1-4	0.0/0	0.0/0	0	0/0	1	0	0
SMU	1/0	7-0-7	2.0/12	1.0/11	0	0/0	1	0	0
@Memphis	1/1	5-0-5	0.0/0	0.0/0	0	0/0	0	0	0
@UCF	1/0	0-1-1	0.0/0	0.0/0	0	0/0	0	0	0
USF	1/0	1-1-2	0.0/0	0.0/0	0	0/0	0	0	0
Cincinnati	1/0	1-0-1	0.0/0	0.0/0	0	0/0	0	0	0
@Uconn	1/0	0-1-1	0.0/0	0.0/0	0	0/0	0	0	0
@Tulane	0/0								
ECU	0/0								
@Navy [CCG]	0/0								
WF [MB]	0/0								
2016	10/2	20-5-25	2.0/12	1.0/11	0	0/0	2	1	1
@ND	1/0	3-2-5	0.0/0	0.0/0	0	0/0	0	0	0
Villanova	1/1	6-4-10	1.0/5	0.0/0	0	0/0	0	0	0
UMass	1/1	3-3-6	0.0/0	0.0/0	0	0/0	0	0	0
@USF	1/1	9-4-13	1.5/3	0.0/0	0	0/0	0	0	0
Houston	1/1	1-2-3	0.0/0	0.0/0	0	0/0	0	0	0
@ECU	1/1	3-1-4	0.0/0	0.0/0	0	0/0	0	0	0
UConn	1/1	9-3-12	0.5/5	0.5/5	0	0/0	0	2	0
@Army	1/1	3-6-9	0.5/2	0.0/0	0	0/0	0	0	0
Navy	1/1	7-1-8	0.0/0	0.0/0	0	0/0	0	0	0
@Cincinnati	0/0								
UCF	0/0								
@Tulsa	0/0								
FIU [BBMGB]	0/0								
2017	9/8	44-26-70	3.5/15	0.5/5	0	0/0	0	2	0
Career	19/10	64-31-95	5.5/27	1.5/16	0	0/0	2	3	1

CHAPELLE RUSSELL'S SINGLE GAME HIGHS

Tackles	13	at USF, 9/21/17
Solos	9	(2x) last vs. UConn, 10/14/17
Assists	6	at Army, 10/21/17
FF	2	vs. UConn, 10/14/17
FR	1	vs. Stony Brook, 9/10/16
PB	1	(2x) last vs. SMU, 10/1/16
Sack	1.0	vs. SMU, 10/1/16
TFL	2.0	vs. SMU 10/1/16

PLAYER BIOS

ANTHONY RUSSO — QB — #15

2017

6-4 | 230 | r-So | Doylestown, Pa. | Business & Management | **TWITTER**: @Anthony_Russo15

Honors: 2017 - Offensive Scout Team Player of the Week (Houston).

2017 (Redshirt Freshman): Was in a four-way battle for the starting QB position ... saw first game action as PAT/FG holder in home finale versus #15 UCF.

2016 (Freshman): Was part of the 2016 recruiting class ... redshirted.

High School: A three-year starter at quarterback for head coach Steve Devlin at Archbishop Wood in Warminster, Pa. ... was an Elite 11 finalist and first team all-state ... named Catholic League MVP and Maxwell Award's Tri-State High School Player of the Year ... threw for 2,500 yards and Catholic League record 35 touchdowns.

Personal: Born Anthony Russo in Doylestown, Pa. ... parents are Nancy and Tony Russo ... sisters Chelsea (24), Emily (21) and Gina (16) ... uncle Dan Meier played football at North Carolina State ... business and management major.

ANTHONY RUSSO'S OFFENSIVE STATS

		PASSING										RUSHING				
Opp.	P/S	Eff	Cpl	Att	Cp%	Yds	TD	Int	Lg	Sk/Ls	No	Yd	Avg	TD	Lg
@ND	0/0														
Villanova	0/0														
UMass	0/0														
@USF	0/0														
Houston	0/0														
@ECU	0/0														
UConn	0/0														
@Army	0/0														
Navy	0/0														
@Cincinnati	0/0														
UCF	1/0	-	-	-	-	-	-	-	-	-	-	-	-	-	-
@Tulsa	1/0	-	-	-	-	-	-	-	-	-	-	-	-	-	-
FIU [BBMGB]	1/0	-	-	-	-	-	-	-	-	-	-	-	-	-	-
2017	3/0	-	-	-	-	-	-	-	-	-	-	-	-	-	-
Career	3/0	-	-	-	-	-	-	-	-	-	-	-	-	-	-

SEAN RYAN — WR — #10

6-4 | 195 | Fr | Brooklyn, N.Y. | Undeclared | **TWITTER**: @ryan1_sean

2018 (Freshman): Was part of the 2018 recruiting class and was a mid-year enrollee who joined the Owls in January.

High School: Played wide receiver for head coach Danny Landberg at Erasmus Hall High in Brooklyn, N.Y. ... was a four-year letterwinner, compiling a 44-8 career record ... helped lead his team to a 12-1 record in his senior year when he was selected Wide Receiver of the Year for his conference, not to mention earning a place on the all-city, Brooklyn 44, and all-conference teams ... named to the all-city, Brooklyn 44 and all-conference teams during his sophomore and junior seasons as well.

Personal: Born Sean Ryan in Philadelphia, Pa. ... mother is Tameekah Douglas ... has four sisters: Oniel (18), Tamia (13), Hailey (8), and Hayden (2) ... has a pet turtle named Shizzy ... list of favorites includes: Philadelphia Museum of Art (Philadelphia site), New York Jets (NFL team), and rap/hip hop (music genre) ... projected sports medicine major.

GRIFFIN SESTILI — OL — #50

6-3 | 285 | r-Fr | Sewickley, Pa. | Business Management | **TWITTER**: @GriffSestili

Honors: Scout Team Offensive Player of the Week (Army) ... Juice Boyz Offensive Player of the Game (Army).

2017 (Freshman): Was a member of the 2017 recruiting class ... did not see game action ... redshirted.

High School: Played tight end for coach Art Walker at North Allegheny High ... was a three-year letterwinner and a team captain as a senior ... had six catches for 73 yards in just six games his senior year and received first-team all-conference honors ... his junior year, he had seven catches for 100 yards and three touchdowns and received second-team all-conference honors ... also played basketball in high school.

Personal: Born Griffin Christopher Sestili in Raleigh, N.C. ... parents are Jana and Chris Sestili ... father is the JV coach at North Allegheny High and played at Pitt ... has a brother Carson (13) ... list of favorites: Step Brothers (movie), Travel Team (book), The Office (TV show), science (subject) ... business management major.

JORDAN SMITH — WR — #83

6-5 | 210 | Fr | Davie, Fla. | Undeclared | **TWITTER**: @YOUGUCCI1

High School: Played wide receiver for coach Adam Ratkevich at Western ... made 45 catches for 703 yards and 10 touchdowns as a senior ... earned first-team all-county honors.

Personal: Born Jordan Elijah Smith in Hollywood, Fla. ... mother is Latrese Smith ... list of favorites include: Planet of the Apes (movie), Forensic Files (TV show), Diary of a Wimpy Kid (book), the Pittsburgh Steelers (NFL franchise) and Odell Beckham, Jr. (NFL player) ... enjoys working out and playing games ... has a pet dog named Lola ... projected sports management major.

RONNIE STEVENSON — WR — #89

6-5 | 194 | Fr | Montour, Pa. | Undeclared | **TWITTER**: @Ron_S21

High School: Played both wide receiver and cornerback for coach Lou Cerro at Montour High in Pittsburgh, Pa. ... lettered all four years at both positions, compiling a 26-16 career record ... during both his senior and junior campaigns, was named an honorable mention on the All-Northwest Nine conference team.

Personal: Born Ronald Dubois Stevenson, Jr. in Pittsburgh, Pa. ... parents are Kay and Ron Stevenson ... has a twin sister, Rayna, an older sister, Kennedi (18), and younger brother, Vason (13) ... has a pet dog named Milo ... list of favorites include: Remember the Titans (movie), spaghetti (food), Pittsburgh Steelers (NFL team), and ESPN (TV network) ... projected criminal justice major.

JYQUIS THOMAS — SAF — #28

2015 2017 2017 2017 2015 2015

6-1 | 190 | r-Sr | Plant City, Fla. | Strategic Communications | **TWITTER**: @QuissyQuis

Honors: 2015 - Special Teams Player of the Week (Charlotte).

2017 (Redshirt Junior): Made season debut against UMass and played in every game through Week 9 ... registered career-high 4 tackles vs. Navy ... suffered an injury prior to Cincinnati and missed remainder of the season.

2016 (Redshirt Sophomore): Made season debut at Penn State ... had a career-high (3) tackles vs. Charlotte ... tied his career-high in tackles the following week vs. SMU ... made first quarterback hit at Memphis.

2015 (Redshirt Freshman): Played in every game, mostly on special teams.

2014 (Freshman): Redshirted.

High School: Three-year letterwinner as an outside linebacker and safety for coach Wayne Ward at Plant City (Fla.) High School ... had 59 tackles (36 solo), four sacks, an interception, and 10 passes defenses as a senior ... also forced a fumble, recovered two and blocked one punt ... first-team all-conference defense and defensive captain.

Personal: Born Jyquis (pronounced ja-KEESE) LaDale Thomas in Plant City, Fla. ... mother is Katura Jackson ... wants to be a rehabilitation therapist ... earned his degree in strategic communications in winter 2017.

JYQUIS THOMAS' SINGLE GAME HIGHS

Tackles	4	vs. Navy, 11/2/17
Solo	4	vs. Navy, 11/2/17
Assist	2	(2x) last vs. SMU, 10/1/16

JYQUIS THOMAS' DEFENSIVE STATS

Opp.	P/S	U-A-TT	TFL/Yd	Sk/Yd	QH	Int/Yd	PB	FF	FR
PSU	1/0	0-0-0	0.0/0	0.0/0	0	0/0	0	0	0
@Cincinnati	1/0	0-0-0	0.0/0	0.0/0	0	0/0	0	0	0
@UMass	1/0	0-0-0	0.0/0	0.0/0	0	0/0	0	0	0
@Charlotte	1/0	1-1-2	0.0/0	0.0/0	0	0/0	0	0	0
Tulane	1/0	1-0-1	0.0/0	0.0/0	0	0/0	0	0	0
UCF	1/0	0-0-0	0.0/0	0.0/0	0	0/0	0	0	0
@ECU	1/0	0-1-1	0.0/0	0.0/0	0	0/0	0	0	0
ND	1/0	0-1-1	0.0/0	0.0/0	0	0/0	0	0	0
@SMU	1/0	1-0-1	0.0/0	0.0/0	0	0/0	0	0	0
@USF	1/0	0-0-0	0.0/0	0.0/0	0	0/0	0	0	0
Memphis	1/0	0-0-0	0.0/0	0.0/0	0	0/0	0	0	0
UConn	1/0	0-0-0	0.0/0	0.0/0	0	0/0	0	0	0
@Hou [CCG]	1/0	0-0-0	0.0/0	0.0/0	0	0/0	0	0	0
Toledo [BRB]	1/0	0-1-1	0.0/0	0.0/0	0	0/0	0	0	0
2015	14/0	3-4-7	0.0/0	0.0/0	0	0/0	0	0	0
Army	0/0								
Stony Brook	0/0								
@PSU	1/0	0-0-0	0.0/0	0.0/0	0	0/0	0	0	0
Charlotte	1/0	1-2-3	0.0/0	0.0/0	0	0/0	0	0	0
SMU	1/0	1-2-3	0.0/0	0.0/0	0	0/0	0	0	0
@Memphis	1/0	0-0-0	0.0/0	0.0/0	1	0/0	0	0	0
@UCF	1/0	0-0-0	0.0/0	0.0/0	0	0/0	0	0	0
USF	1/0	1-0-1	0.0/0	0.0/0	0	0/0	0	0	0
Cincinnati	1/0	0-0-0	0.0/0	0.0/0	0	0/0	0	0	0
@UConn	0/0								
@Tulane	0/0								
ECU	0/0								
@Navy [CCG]	0/0								
WF [MB]	0/0								
2016	7/0	3-4-7	0.0/0	0.0/0	1	0/0	0	0	0
@ND	0/0								
Villanova	0/0								
UMass	1/0	0-0-0	0.0/0	0.0/0	0	0/0	0	0	0
@USF	1/0	2-0-2	1.0/1	0.0/0	0	0/0	0	0	0
Houston	1/0	0-0-0	0.0/0	0.0/0	0	0/0	0	0	0
@ECU	1/0	0-0-0	0.0/0	0.0/0	0	0/0	0	0	0
UConn	1/0	2-0-2	0.0/0	0.0/0	0	0/0	0	0	0
@Army	1/0	0-0-0	0.0/0	0.0/0	0	0/0	0	0	0
Navy	1/0	4-0-4	0.0/0	0.0/0	0	0/0	0	0	0
@Cincinnati	0/0								
UCF	0/0								
@Tulsa	0/0								
FIU [BBMGB]	0/0								
2017	7/0	8-0-8	1.0/1	0.0/0	0	0/0	0	0	0
Career	28/0	14-8-22	1.0/1	0.0/0	1	0/0	0	0	0

AMIR TYLER — SAF #25

6-0 | 195 | r-So | Lakewood, N.J. | University Studies | **TWITTER**: @Amir_TeamNike

Honors: 2017 - #theSTANDARD Player of the Game (Villanova) ... Juice Boyz Special Teams Player of the Game (Army)

2017 (Redshirt Freshman): Made season debut at Army.

2016 (Freshman): Was part of the 2016 recruiting class ... redshirted.

High School: A four-year letterwinner as a defensive back and running back at Lakewood (N.J.) High for head coach L.J. Clark ... was a teammate of current Owl Chapelle Russell ... had over 1,000 yards and 20 touchdowns rushing as a senior ... added two more scores on interception returns and one on a punt return ... ranked the #32 player out of New Jersey ... also played basketball.

Personal: Born Amir (pronounced: AY-meer) Asad Tyler in Philadelphia ... guardians are Stacy and Sean Barksdale, the parents of his high school teammate, Sean ... has five brothers and two sisters ... university studies major.

AMIR TYLER'S DEFENSIVE STATS

Opp.	P/S	U-A-TT	TFL/Yd	Sk/Yd	QH	Int/Yd	PB	FF	FR
@ND	0/0								
Villanova	0/0								
UMass	0/0								
@USF	0/0								
Houston	0/0								
@ECU	0/0								
UConn	0/0								
@Army	1/0	0-0-0	0.0/0	0.0/0	0	0/0	0	0	0
Navy	0/0								
@Cincinnati	0/0								
UCF	0/0								
@Tulsa	0/0								
FIU [BBMGB]	0/0								
2017	1/0	0-0-0	0.0/0	0.0/0	0	0/0	0	0	0
Career	1/0	0-0-0	0.0/0	0.0/0	0	0/0	0	0	0

BENNY WALLS — SAF #32

2017 | 2016 | 2016 | 2017

6-1 | 210 | Jr | Cinnaminson, N.J. | University Studies | **TWITTER**: @Bennywalls22

Honors: 2017 - #theSTANDARD Player of the Game (Villanova) ... 2016 - Special Team Production Player of the Week (ECU)... American Athletic Conference All-Academic Team ... Athletic Director's Honor Roll.

2017 (Sophomore): Appeared in every game on special teams and as a backup safety ... forced one fumble vs. Villanova and vs. Navy.

2016 (Freshman): Was part of the 2016 recruiting class ... saw first game action and had a game-high 5 tackles along with his first career interception vs. Stony Brook ... played in 11 games mostly on special teams.

High School: Two-time letterwinner at running back and defensive back for head coach Gabe Infante at St. Joe's Prep in Philadelphia as a junior and senior ... was first team all-league both years ... lettered as a freshman and sophomore and at Camden (N.J.) Catholic ... also was a four-time letterwinner and all-state and all-league honoree in track.

Personal: Born Benjamin Walls in Camden N.J. ... parents are Delilah and Benjamin Walls ... has a brother Hector (26) and sister Ayana (12) ... university studies major.

BENNY WALLS' DEFENSIVE STATS

Opp.	P/S	U-A-TT	TFL/Yd	Sk/Yd	QH	Int/Yd	PB	FF	FR
Army	0/0								
Stony Brook	1/0	4-1-5	0.0/0	0.0/0	0	1/0	0	0	0
@PSU	1/0	0-0-0	0.0/0	0.0/0	0	0/0	0	0	0
Charlotte	1/0	2-0-2	0.0/0	0.0/0	0	0/0	0	0	0
SMU	1/0	0-0-0	0.0/0	0.0/0	0	0/0	0	0	0
@Memphis	1/0	0-0-0	0.0/0	0.0/0	0	0/0	0	0	0
@UCF	0/0								
USF	1/0	1-0-1	0.0/0	0.0/0	0	0/0	0	0	0
Cincinnati	0/0								
@UConn	1/0	0-0-0	0.0/0	0.0/0	0	0/0	0	0	0
@Tulane	1/0	1-0-1	0.0/0	0.0/0	0	0/0	0	0	0
ECU	1/0	2-0-2	0.0/0	0.0/0	0	0/0	0	0	0
@Navy [CCG]	1/0	1-0-1	0.0/0	0.0/0	0	0/0	0	0	0
WF [MB]	1/0	0-0-0	0.0/0	0.0/0	0	0/0	0	0	0
2016	11/0	11-1-12	0.0/0	0.0/0	0	1/0	0	0	0
@ND	1/0	1-2-3	0.0/0	0.0/0	0	0/0	0	0	0
Villanova	1/0	2-0-2	0.0/0	0.0/0	0	0/0	0	1	0
UMass	1/0	0-0-0	0.0/0	0.0/0	0	0/0	0	0	0
@USF	1/0	0-0-0	0.0/0	0.0/0	0	0/0	0	0	0
Houston	1/0	1-0-1	0.0/0	0.0/0	0	0/0	0	0	0
@ECU	1/0	1-0-1	0.0/0	0.0/0	0	0/0	0	0	0
UConn	1/0	0-1-1	0.0/0	0.0/0	0	0/0	0	0	0
@Army	1/0	0-2-2	0.0/0	0.0/0	0	0/0	0	0	0
Navy	1/0	3-1-4	0.0/0	0.0/0	0	0/0	0	1	0
@Cincinnati	1/0	1-1-2	0.0/0	0.0/0	0	0/0	0	0	0
UCF	1/0	2-0-2	0.0/0	0.0/0	0	0/0	0	0	0
@Tulsa	1/0	2-1-3	0.0/0	0.0/0	0	0/0	0	0	0
FIU [BBMGB]	1/0	0-0-0	0.0/0	0.0/0	0	0/0	0	0	0
2017	13/0	13-8-21	0.0/0	0.0/0	0	0/0	0	2	0
Career	24/0	24-9-33	0.0/0	0.0/0	0	1/0	0	2	0

BENNY WALLS' SINGLE GAME HIGHS

Tackles	5	vs. Stony Brook, 9/10/16
Solos	4	vs. Stony Brook, 9/10/16
Assists	2	vs. Notre Dame, 9/2/17
Interceptions	1	vs. Stony Brook, 9/10/16
Forced Fumbles	1	(2x) last vs. Navy, 11/2/17

COLLIN WASHINGTON — LB #31

6-1 | 190 | r-Fr | Philadelphia, Pa. | Sports Management | **TWITTER**: @__collin11

2017 (Freshman): Was a part of the 2017 recruiting class ... did not see game action ... redshirted.

High School: Was a wide receiver and running back for former Temple WR Rich Drayton at Central High three-year letterwinner ... also competed in track and field ... was part of the school's 4x400 relay team that finished first at the Penn Relays during the 2016 outdoor season ... also competed in the 4x100 relays and 400-meter event.

Personal: Born Collin Dean Washington in Camden, N.J. ... parents are Wanda King-Washington and Dean Washington ... sister Colbi (17) ... sports management major.

RODNEY WILLIAMS — SAF #23

5-10 | 187 | r-Sr | Cherry Hill, N.J. | Finance | **TWITTER**: @rwsix_

Honors: 2017 - All-ACC Academic Team selection ... 2015 - All-ACC Academic Team selection ... 2014 - All-ACC Academic Team selection.

2018 (Graduate Transfer): Transferred from Syracuse upon graduation and joined Temple in time for summer semester where he will play his final year of eligibility.

Career: Played in 33 games (21 starts) at Syracuse from 2014-17 ... posted 125 tackles (89 solo) and four career passes defended, including two interceptions ... 10 games with 5+ tackles, including six in 2016 and three in 2017 ... redshirted in 2014 due to injury ... named to the 2017 All-ACC Academic Football Team ... member of the Syracuse Student-Athlete Advisory Committee (SAAC) ... three-year letterwinner.

2017 (Redshirt Junior): Played in 11 games with six starts at free safety ... second among defensive backs with 46 tackles (31 solo), including three for a loss, and two pass breakups ... recorded multiple tackles in 10 out of the 11 games ... had seven games with 4+ tackles and three games with 5+ ... missed the season-opener versus Central Connecticut State due to injury ... posted a season-high nine tackles against Central Michigan.

2016 (Redshirt Sophomore): Played in 11 games, starting the last 10 games of the year at strong safety ... fourth on the team and second among defensive backs with 60 tackles, including 44 solo ... six 5+ tackle games ... averaged eight tackles per contest over the last three games (vs. NC State, vs. Florida State, at Pittsburgh) ... led the Orange with two interceptions, and tied for third on the squad with four passes defended ... missed the season opener against Colgate due to injury ... against Notre Dame, served as SU's special teams captain and recorded nine tackles ... five tackles and intercepted his first career pass against Virginia Tech ... against NC State, tallied a career-best 10 tackles, including nine solo ... logged eight tackles, including his first career sack, against Florida State ... member of the 2017 Spring SU Athletic Director's Honor Roll.

2015 (Redshirt Freshman): Played in nine games at free safety and made 17 tackles (13 solo) ... started the first five games of the season ... against Rhode Island, made his first career start and was credited with one tackle ... missed the Virginia and Pittsburgh games due to injury ... dressed, but did not play, at Louisville ... named to the SU Athletic Director's Honor Roll in the spring.

2014 (Freshman): Awarded a medical redshirt after suffering a season-ending injury in the second game of the year ... at Central Michigan, posted two tackles and recovered a fumble on a kickoff before getting hurt ... member of the SU Athletic Director's Honor Roll both semesters.

High School: Started at quarterback, safety and placekicker and was a three-year captain for head coach Jim Scerbo at Cherry Hill (N.J.) West ... 2012 and 2013 All-South Jersey first team ... as a senior quarterback, completed 53-of-91 passes for 732 yards and seven touchdowns ... also returned kicks and punts for the Lions ... scored more than 1,000 career points in four seasons in basketball.

Personal: Born Rodney Steven Williams Jr. in Mount Holly, N.J. ... mother is Christina Williams ... has four brothers ... dual major in finance and marketing management.

RODNEY WILLIAM'S DEFENSIVE STATS

Opp.	P/S	U-A-TT	TFL/Yd	Sk/Yd	QH	Int/Yd	PB	FF	FR
@Central Mich	1/0	1-1-2	0.0/0	0.0/0	0	0/0	0	0	1
Maryland	1/0	0-0-0	0.0/0	0.0/0	0	0/0	0	0	0
2014	2/0	1-1-2	0.0/0	0.0/0	0	0/0	0	0	1
Rhode Island	1/1	1-0-1	0.0/0	0.0/0	0	0/0	0	0	0
Wake Forest	1/1	2-2-4	0.0/0	0.0/0	0	0/0	0	0	0
Central Mich	1/1	6-1-7	0.0/0	0.0/0	0	0/0	0	0	0
#8 LSU	1/1	1-1-2	0.0/0	0.0/0	0	0/0	0	0	0
@USF	1/1	1-0-1	0.0/0	0.0/0	0	0/0	0	0	0
@Virginia	0/0								
#25 Pitt	0/0								
@ #17 FSU	1/0	1-0-1	0.0/0	0.0/0	0	0/0	0	0	0
@Louisville	0/0								
Clemson	1/0	1-0-1	0.0/0	0.0/0	0	0/0	0	0	0
@NC State	1/0	0-0-0	0.0/0	0.0/0	0	0/0	0	0	0
Boston College	1/0	0-0-0	0.0/0	0.0/0	0	0/0	0	0	0
2015	9/5	13-4-17	0.0/0	0.0/0	0	0/0	0	0	0
Colgate	0/0								
#13 Louisville	1/0	2-0-2	0.0/0	0.0/0	0	0/0	0	0	0
USF	1/1	2-1-3	0.5/0	0.0/0	0	0/0	0	0	0
@UConn	1/1	5-1-6	0.0/0	0.0/0	0	0/0	0	0	0
Notre Dame	1/1	5-4-9	0.0/0	0.0/0	0	0/0	0	0	0
@Wake Forest	1/1	3-1-4	0.0/0	0.0/0	0	0/0	1	0	0
#17 Va. Tech	1/1	5-0-5	0.0/0	0.0/0	0	1/0	0	0	0
@Boston College	1/1	2-1-3	0.0/0	0.0/0	0	0/0	0	0	0
@ #3 Clemson	1/1	2-2-4	0.0/0	0.0/0	0	0/0	0	0	0
NC State	1/1	9-1-10	1.0/1	0.0/0	0	1/0	1	0	0
#17 FSU	1/1	6-2-8	1.0/2	1.0/2	0	0/0	0	0	0
@ Pittsburgh	1/1	3-3-6	0.5/1	0.0/0	0	0/0	0	0	0
2017	11/10	44-16-60	3.0/4	1.0/2	0	2/0	2	0	0
CCU	0/0								
Middle Tenn	1/0	0-1-1	0.0/0	0.0/0	0	0/0	0	0	0
Central Mich	1/0	5-4-9	0.0/0	0.0/0	0	0/0	0	0	0
@ #25 LSU	1/0	2-0-2	0.0/0	0.0/0	0	0/0	0	0	0
@NC State	1/0	2-0-2	0.0/0	0.0/0	0	0/0	0	0	0
Pittsburgh	1/1	3-0-3	0.0/0	0.0/0	0	0/0	0	0	0
#2 Clemson	1/0	2-0-2	1.0/6	0.0/0	0	1/0	0	0	0
@#8 Miami	1/1	2-2-4	0.0/0	0.0/0	0	0/0	0	0	0
@ FSU	1/1	4-3-7	0.0/0	0.0/0	0	0/0	0	0	0
Wake Forest	1/1	3-1-4	1.0/2	0.0/0	0	1/0	0	0	0
@Louisville	1/1	2-2-4	0.0/0	0.0/0	0	0/0	2	0	0
Boston College	1/1	6-0-6	1.0/1	0.0/0	0	0/0	0	0	0
2017	11/6	31-15-46	3.0/9	0.0/0	0	2/0	2	0	0
Career	33/21	89-36-125	6.0/13	1.0/2	0	4/0	4	0	1

RODNEY WILLIAMS' SINGLE GAME HIGHS

Tackles	10	vs. NC State, 11/12/16
Solos	9	vs. NC State, 11/12/16
Assists	4	(2x) last vs. Central Michigan, 9/16/17
TFLs	1.0	(5x) last vs. Boston College, 11/25/17
Sacks	1.0	vs. #17FSU, 11/19/16
Interceptions	1	(4x) last vs. Wake Forest, 11/11/17
Pass Breakups	2	at Louisville, 11/18/17

PLAYER BIOS

TRAVON WILLIAMS — WR #26

2015 | 2017 | 2017 | 2017

5-8 | 160 | r-Jr | Philadelphia, Pa. | Kinesiology | **TWITTER**: @tra_pound5

Honors: 2017 - #theSTANDARD Player of the Game (Cincinnati) ... 2016 - Athletic Director's Honor Roll ... 2015 - Athletic Director's Honor Roll.

2017 (Redshirt Sophomore): Made season debut against Villanova ... used on jet sweeps and finished the season with six carries for 28 yards.

2016 (Redshirt Freshman): Dressed but did not play in the opener vs. Army ... had a kick return for 26 yards in his first college game vs. Stony Brook.

2015 (Freshman): Walked on as a freshman ... did not see game action and redshirted.

High School: Three-year letterwinner for coach Phil Gormley at New Foundations Charter High in Philadelphia ... Played wide receiver, running back, and returned punts and kicks ... Accumulated over 500 yards from scrimmage as a senior ... finished career with 1,077 receiving yards and 22 total touchdowns ... made all-Public League in 2013 and 2014, along with all-city and all-Southeastern PA in 2014 ... played in city all-star game ... won three letters in basketball and two in track.

Personal: Born Travon Natrell Williams in Willingboro, N.J. ... has four brothers and sisters ... favorites include the Dallas Cowboys (NFL), Tavon Austin (NFL player), Ride Along (movie), hip-hop (music), To Kill a Mockingbird (book) ...kinesiology major, interested in becoming a physical therapist.

TRAVON WILLIAMS' SINGLE GAME HIGHS

Rushes	2	(2x) last vs. UConn, 10/14/17
Rushing Yards	11	vs. Houston, 9/30/17
Longest Rush	11	vs. Houston, 9/30/17
Kickoff Returns	2	(2x) last vs. #15 UCF, 11/18/17
Kickoff Return Yards	37	vs. Charlotte, 9/24/16
Longest Kickoff Return	26	vs. Stony Brook, 9/10/16

TRAVON WILLIAMS' OFFENSIVE STATS

		RECEIVING					RUSHING					KICKOFF RETURNS				
Opp.	P/S	No	Yd	Avg	TD	Lg	No	Yd	Avg	TD	Lg	No	Yd	Avg	TD	Lg
Army	0/0															
Stony Brook	1/0	0	0	0.0	0	0	1	1	1.0	0	1	1	26	26.0	0	26
@PSU	1/0	0	0	0.0	0	0	0	0	0.0	0	0	0	0	0.0	0	0
Charlotte	1/0	0	0	0.0	0	0	0	0	0.0	0	0	2	37	18.5	0	20
SMU	0/0															
@Memphis	0/0															
@UCF	0/0															
USF	0/0															
Cincinnati	0/0															
@UConn	0/0															
@Tulane	1/0	0	0	0.0	0	0	1	0	0.0	0	0	0	0	0.0	0	0
ECU	1/0	0	0	0.0	0	0	0	0	0.0	0	0	0	0	0.0	0	0
@Navy [CCG]	0/0															
WF [MB]	0/0															
2016	5/0	0	0	0.0	0	0	2	1	0.5	0	1	3	63	21.0	0	26
@ND	0/0															
Villanova	1/0	0	0	0.0	0	0	0	0	0.0	0	0	-	-	-	-	-
UMass	1/0	0	0	0.0	0	0	0	0	0.0	0	0	-	-	-	-	-
@USF	1/0	-	-	-	-	-	-	-	-	-	-	-	-	-	-	-
Houston	1/0	0	0	0.0	0	0	1	11	11.0	0	11	-	-	-	-	-
@ECU	1/0	0	0	0.0	0	0	2	4	2.0	0	2	-	-	-	-	-
UConn	1/0	0	0	0.0	0	0	2	3	1.5	0	3	-	-	-	-	-
@Army	0/0															
Navy	1/0	0	0	0.0	0	0	0	0	0.0	0	0	0	0	0.0	0	0
@Cincinnati	1/0	0	0	0.0	0	0	0	0	0.0	0	0	0	0	0.0	0	0
UCF	1/0	0	0	0.0	0	0	1	10	10.0	0	10	2	30	15.0	0	17
@Tulsa	1/0	-	-	-	-	-	-	-	-	-	-	-	-	-	-	-
FIU [BBMGB]	1/0	-	-	-	-	-	-	-	-	-	-	-	-	-	-	-
2017	11/0	0	0	0.0	0	0	6	28	4.7	0	11	2	30	15.0	0	17
Career	16/0	0	0	0.0	0	0	8	29	3.6	0	11	5	93	18.6	0	26

Additional Statistics: Special Teams Tackles (1) - 1 at Cincinnati.

DAESEAN WINSTON — SAF #16

6-2 | 201 | Fr | Severn, Md. | Undeclared | **TWITTER**: @WinstonDaesean

High School: Played defensive back for head coach Kyle Schmitt at Archbishop Spalding High in Severn, Md. ... was a four-year letterwinner ... selected to play in Maryland Crab Bowl ... also lettered four times in track & field.

Personal: Born DaeSean Ali Winston in Towson, Md. ... parents are Nina and Sean Winston ... has three sisters: Dayanna (6), Da'Nia (4), and Dakota (2) ... has a cat named Dusty ... list of favorites include: Family Guy (TV show), Macbeth (book), history (subject), and Teez Tabor (NFL player) ... is a huge Star Wars fan ... wants to be an FBI agent ... plans to study criminal justice.

ISAIAH WRIGHT — WR #13

2016 | 2017 | 2016 | 2016 | 2017

6-2 | 220 | Jr | West Hartford, Conn. | University Studies | **TWITTER**: @itz_onlywright

Honors: 2017 - First Team All-Conference Return Specialist (Phil Steele) ... American Athletic Conference Special Teams Player of the Week (Cincinnati) ... APEX Predator Special Teams Player of the Game (Cincinnati, Tulsa) ... #theSTANDARD Player of the Game (ECU, Navy, Tulsa, FIU).

2017 (Sophomore): Led the team in catches (4) and receiving yards (79) against Notre Dame (9/2/17) ... headlined team with career-highs in both catches (6) and receiving yards (91) at ECU ... wore the #1 jersey vs. UConn - given to the team's toughest player on a weekly basis ... ran back 98-yard kickoff return for TD against Cincinnati, the first for Temple since 2015 and followed up next play by throwing successful two-point conversion to Frank Nutile ... recorded first Temple punt return for a touchdown since 2014 in season finale at Tulsa, running the kick back 72 yards for the score ... with the punt return TD, Wright scored five different ways in 2017 (receiving, rushing, passing, kickoff return & punt return), making him just the sixth player in the FBS to do so in the past decade ... led the team in receptions (46), third in receiving yards (668), third in rushing (188), and tied for first in TDs (7).

2016 (Freshman): Was part of the 2016 recruiting class ... saw first game action, going for seven carries for 42 yards and a punt return for 14 yards vs. Stony Brook ... was featured in the wildcat formation while rushing for 23 yards vs. SMU ... caught his first pass of his career and finished with two for 11 yards and rushed for a career-high 58 yards, including a 24-yard run against USF ... made his first career start vs. Cincinnati ... scored his first career touchdown (22-yard run) at Tulane.

High School: Dynamic two-way athlete at both wide receiver and defensive back for coach Jason Martinez at Kingswood-Oxford High School in Hartford, Conn. ... is a three-time all-conference honoree ... during career, snared 91 receptions for 1,917 yards and 19 touchdowns ... also rushed for 330 yards and one score on 24 carries ... defensively, racked up 74 total tackles, 47 solo, with four interceptions and two fumble recoveries.

Personal: Born Isaiah Deshai Wright in Waterbury, Conn. ... parents are Nina Wright and Randy Smith ... has a brother Elijah (15) ... university studies major.

"Even though he is highly productive, makes a lot of plays for us — everybody recognizes him for the special plays he makes all year — but it is his work ethic, what he does every day in practice. We wear a catapult system, which measures the kids' effort, the distance traveled, their workload, their top speed, the number of times they hit their top speed every single day in practice. Since preseason camp, he has been one of the top three in every single category on a daily basis, so the kid who is going to wear #1 for us this week is Isaiah Wright." **- HC Geoff Collins, 10/10/17**

ISAIAH WRIGHT'S OFFENSIVE STATS

		RUSHING					RECEIVING					PUNT RETURNS					KICKOFF RETURNS				
Opp.	P/S	No	Yd	Avg	TD	Lg	No	Yd	Avg	TD	Lg	No	Yd	Avg	TD	Lg	No	Yd	Avg	TD	Lg
Army	0/0																				
Stony Brook	1/0	7	42	6.0	0	11	0	0	0.0	0	0	1	14	14.0	0	14	0	0	0.0	0	0
@PSU	0/0																				
Charlotte	1/0	3	25	8.3	0	14	0	0	0.0	0	0	0	0	0.0	0	0	0	0	0.0	0	0
SMU	1/0	7	23	3.3	0	12	0	0	0.0	0	0	0	0	0.0	0	0	0	0	0.0	0	0
@Memphis	1/0	1	7	7.0	0	0	0	0	0.0	0	0	0	0	0.0	0	0	0	0	0.0	0	0
@UCF	1/0	1	9	9.0	0	9	0	0	0.0	0	0	0	0	0.0	0	0	0	0	0.0	0	0
USF	1/0	6	58	9.7	0	24	2	11	0.0	0	0	0	0	0.0	0	0	0	0	0.0	0	0
Cincinnati	1/1	7	10	1.4	0	7	0	0	0.0	0	0	0	0	0.0	0	0	0	0	0.0	0	0
@UConn	1/0	2	3	1.5	0	3	0	0	0.0	0	0	0	0	0.0	0	0	1	23	23.0	0	23
@Tulane	1/0	3	49	16.3	1	26	1	30	30.0	0	30	0	0	0.0	0	0	1	25	25.0	0	25
ECU	1/0	4	9	2.3	0	4	2	19	9.5	0	14	1	3	3.0	0	3	2	47	23.5	0	45
@Navy [CCG]	1/0	0	0	0.0	0	0	2	7	3.5	0	4	0	0	0.0	0	0	1	14	14.0	0	14
WF [MB]	1/0	1	-3	-3.0	0	0	1	7	7.0	0	7	0	0	0.0	0	0	6	169	28.1	0	47
2016	12/1	42	232	5.5	1	26	8	81	9.0	0	30	2	17	8.5	0	14	11	278	25.3	0	47
@ND	1/0	0	0	0	0	0	4	79	19.8	0	29	1	20	20.0	0	20	1	20	20.0	0	20
Villanova	1/0	1	9	9.0	0	9	1	32	32.0	0	32	-	-	-	-	-	-	-	-	-	-
UMass	1/0	0	0	0.0	0	0	4	69	17.3	1	29	-	-	-	-	-	-	-	-	-	-
@USF	1/0	0	0	0.0	0	0	1	14	14.0	0	14	-	-	-	-	-	-	-	-	-	-
Houston	1/1	6	8	1.3	0	5	5	53	10.6	0	22	-	-	-	-	-	1	27	27.0	0	27
@ECU	1/1	1	3	3.0	0	3	6	91	15.2	1	32	-	-	-	-	-	-	-	-	-	-
UConn	1/1	1	0	0.0	0	0	6	50	8.3	1	15	1	0	0.0	0	0	-	-	-	-	-
@Army	1/1	4	52	13.0	1	50	3	79	26.3	0	51	3	19	6.3	0	8	0	0	0.0	0	0
Navy	1/1	4	40	10.0	0	29	3	35	11.7	0	16	1	5	5.0	0	5	3	48	16.0	0	21
@Cincinnati	1/1	0	0	0.0	0	0	3	39	13.0	0	19	0	0	0.0	0	0	2	115	57.5	1	98t
UCF	1/1	4	32	8.0	0	26	2	16	8.0	0	15	0	0	0.0	0	0	4	64	16.0	0	22
@Tulsa	1/1	2	50	25.0	0	50	3	38	12.7	0	19	4	77	19.3	1	72t	2	50	25.0	0	26
FIU [BBMGB]	1/0	2	-6	-3.0	0	0	5	73	14.6	1	45t	1	0	0.0	0	0	0	0	0.0	0	0
2017	13/8	25	188	7.5	1	50	46	668	14.5	4	51	11	121	11.0	1	72t	13	324	24.9	1	98t
Career	25/9	67	420	6.3	2	50	54	759	14.1	4	51	13	138	10.6	1	72t	24	602	25.1	1	98t

Additional Stats: Special Teams Tackles (1) - 1 vs. ND; Passing [2-4-(-5)] - 1-1-(-1) at Army, 0-1 vs. UCF, 1-1-(-4) at Tulsa

ISAIAH WRIGHT'S SINGLE GAME HIGHS

Carries	7	(3x) last vs. Cincinnati, 10/29/16
Rushing Yards	52	at Army, 10/21/17
Longest Rush	50	(2x) last at Tulsa, 11/25/17
Receptions	6	(2x) last vs. UConn, 10/14/17
Receiving Yards	91	at ECU, 10/7/17
Longest Reception	51	at Army, 10/21/17
KOR	6	vs. Wake Forest, 12/27/16
KOR Yards	169	vs. Wake Forest, 12/27/16
Longest KOR	98t	at Cincinnati, 11/10/17
Punt Return	4	at Tulsa, 11/25/17
PR Yards	77	at Tulsa, 11/25/17
Longest PR	72t	at Tulsa, 11/25/17

ROCK YA-SIN — CB #29

6-2 | 190 | r-Sr | Decatur, Ga. | Undeclared | **TWITTER**: @Rock_152

2018 (Senior): Was a mid-year transfer in January from Presbyterian College after the Blue Hose dropped the football program.

2017 (Junior): Started all 11 games at cornerback for head coach Tommy Spangler at Presbyterian College ... finished the year a first-team all-Big South selection ... recorded a school record five interceptions ... also recovered two fumbles while registering 49 total tackles, fourth most on the team ... career-high seven tackles against Saint Francis.

2016 (Sophomore): Started all 11 games at cornerback ... totaled 31 tackles, including 2.0 tackles for loss, with a team-high nine pass breakups and a fumble recovery ... returned a fumble recovery 67 yards for a touchdown at South Alabama, PC's only defensive score of the year ... made a career-high seven tackles in the season finale at South Alabama.

2015 (Freshman): Played in every game, making two starts at cornerback ... recorded 15 tackles and two pass breakups ... recorded a career-high six tackles in a start at Western Carolina ... also made three tackles at both Miami (OH) and Liberty.

High School: Played defensive back at Southwest Dekalb High in Decatur, Ga. ... two-time all-county and two-time all-region selection ... the Dekalb County leader in interceptions ... a three-time region champion, three-time county champ, and two-time state champion wrestler ... a member of the Honor Roll and Principal's List.

Personal: Parents are Ramadan Ya-Sin and Abrenda Kelly.

ROCK YA-SIN'S SINGLE GAME HIGHS

Tackles	7	(4x) last vs. Gardner-Webb, 11/18/17
Solo	6	(2x) last vs. Gardner-Webb, 11/18/17
Assists	5	(2x) last vs. Charleston-Southern, 10/14/17
Tackles-for-loss	1.0	(3x) last at Wake Forest, 8/31/17
Interceptions	2	at Monmouth, 11/4/17
Longest Return	30	vs. St. Francis, 10/7/17
Passes Defensed		
Fumble Recoveries	2	at Liberty, 11/11/17

ROCK YA-SIN'S DEFENSIVE STATS

Opp.	P/S	U-A-TT	TFL/Yd	Sk/Yd	QH	Int/Yd	PB	FF	FR
@Miami (OH)	1/0	2-1-3	0.0/0	0.0/0	0	0/0		0	0
@Charlotte	1/0	0-1-1	0.0/0	0.0/0	0	0/0		0	0
Campbell	1/0	0-0-0	0.0/0	0.0/0	0	0/0		0	0
Chattanooga	1/0	0-0-0	0.0/0	0.0/0	0	0/0		0	0
@W.Carolina	1/1	5-1-6	0.0/0	0.0/0	0	0/0		0	0
at Coastal Car.	1/1	2-0-2	0.0/0	0.0/0	0	0/0		0	0
Charleston-Sou.	1/0	0-0-0	0.0/0	0.0/0	0	0/0		0	0
Gardner-Webb	1/0	0-0-0	0.0/0	0.0/0	0	0/0		0	0
@Liberty	1/0	2-1-3	0.0/0	0.0/0	0	0/0		0	0
@Monmouth	1/0	0-0-0	0.0/0	0.0/0	0	0/0		0	0
Kennesaw St.	1/0	0-0-0	0.0/0	0.0/0	0	0/0		0	0
2015	11/2	11-4-15	0.0/0	0.0/0	0	0/0	2	0	0
@Central Mich.	1/1	2-0-2	0.0/0	0.0/0	0	0/0		0	0
@Chattanooga	1/1	2-1-3	0.0/0	0.0/0	0	0/0		0	0
@Campbell	1/1	2-1-3	0.0/0	0.0/0	0	0/0		0	0
Fla. Tech	1/1	3-1-4	0.0/0	0.0/0	0	0/0		0	0
@Gardner-Webb	1/1	1-0-1	0.0/0	0.0/0	0	0/0		0	0
Monmouth	1/1	0-0-0	0.0/0	0.0/0	0	0/0		0	0
@Charlston-Sou.	1/1	5-0-5	0.0/0	0.0/0	0	0/0		0	0
Coastal Carolina	1/1	3-0-3	1.0/6	0.0/0	0	0/0		0	0
Liberty	1/1	1-0-1	0.0/0	0.0/0	0	0/0		0	0
@Kennesaw St.	1/1	2-0-2	1.0/1	0.0/0	0	0/0		0	0
@South Alabama	1/1	5-2-7	0.0/0	0.0/0	0	0/0		0	1
2016	11/11	26-5-31	2.0/7	0.0/0	0	0/0	9	0	1
@Wake Forest	1/1	6-0-6	1.0/1	0.0/0	0	1/0		0	0
Citadel	1/1	4-1-5	0.0/0	0.0/0	0	0/0		0	0
Campbell	1/1	5-1-6	0.0/0	0.0/0	0	0/0		0	0
Cumberland	1/1	0-1-1	0.0/0	0.0/0	0	0/0		0	0
Wofford	1/1	1-0-1	0.0/0	0.0/0	0	0/0		0	0
St. Francis	1/1	2-5-7	0.0/0	0.0/0	0	1/30		0	0
Charleston-Sou.	1/1	2-5-7	0.0/0	0.0/0	0	1/15		0	0
Kennesaw St.	1/1	2-0-2	0.0/0	0.0/0	0	0/0		0	0
@Monmouth	1/1	4-0-4	0.0/0	0.0/0	0	2/0		0	0
@Liberty	1/1	2-1-3	0.0/0	0.0/0	0	0/0		0	2
Gardner-Webb	1/1	6-1-7	0.0/0	0.0/0	0	0/0		0	0
2017	11/11	34-15-49	1.0/1	0.0/0	0	5/45	8	0	2
Career	33/24	71-24-95	3.0/8	0.0/0	0	5/45	19	0	3

BRODRICK YANCY — WR #14

2014 | 2016 | 2017 | 2018 | 2016 | 2017

5-10 | 195 | r-Sr | Bradenton, Fla. | Sport & Recreation Management | **TWITTER**: @b_yancy6

Honors: 2016 - Offensive Production Player of the Week (Charlotte) ... Offensive Effort Player of the Week (Cincinnati & UConn) ... 2015 - Athletic Director's Honor Roll ... 2014 - American Athletic Conference All-Academic Team.

2017 (Redshirt Junior): Played in games 1-4 as part of a deep, talented receiving corps ... had a TD in season opener at Notre Dame ... missed game 5 (Houston) due to injury ... had career-long 48-yard reception (from QB Logan Marchi) at ECU ... suffered injury prior to Cincinnati and missed the remainder of the season.

2016 (Redshirt Sophomore): Saw game action in the opener vs. Army at receiver and on special teams .. scored first touchdown of his career vs. Stony Brook (a 14-yard catch from QB Phillip Walker) and added another vs. Charlotte ... had a career-high in receptions (9) and yards (88) at Memphis ... was injured in the first half at Tulane and did not return and went on to miss the final three games.

2015 (Sophomore): Made first catch of season at Cincinnati ... suffered an injury on special teams during the game ... did not play at UMass ... returned at Charlotte and Tulane, but would miss the remainder of the season.

2014 (Freshman): Made his collegiate debut in opening day win at Vanderbilt ... played in 11 games ... made first collegiate catch in week 9 against Memphis.

High School: Played wide receiver for coach Joe Kinnan at Manatee High School ... a three-year letterwinner ... had 41 catches for 648 yards and 7 TDs in his career ... led his team to a 11-1 record in his senior year ... was 32-133-2TDs rushing and 11-233-2TDs receiving in 2013.

Personal: Born Brodrick Jamari Yancy in Sarasota, Fla. ... parents are Clarissa and Brent Yancy ... has a brother, Brent III (21), and sisters, Breanna (26), Brentara (24) and Brittney (23) ... uncle Carlos Yancy was drafted in the seventh round of the 1995 NFL Draft by the New England Patriots ... his list of favorites include: Coach Carter (movie), The Game (TV show), rap (music), and chicken wings (food) ... sport and recreation management major.

BRODRICK YANCY'S SINGLE GAME HIGHS

Receptions	9	at Memphis 10/6/16
Receiving Yards	88	at Memphis, 10/6/16
Longest Reception	48	at ECU, 10/7/17
Touchdown	1	(3x) last vs. Notre Dame, 9/2/17

BRODERICK YANCY'S OFFENSIVE STATS

		RECEIVING					RUSHING				
Opp.	P/S	No	Yd	Avg	TD	Lg	No	Yd	Avg	TD	Lg
@Vandy	1/0	0	0	0.0	0	0	0	0	0.0	0	0
Navy	0/0			dnp							
Del State	1/0	0	0	0.0	0	0	0	0	0.0	0	0
@UConn	1/0	0	0	0.0	0	0	0	0	0.0	0	0
Tulsa	1/0	0	0	0.0	0	0	0	0	0.0	0	0
@Houston	1/0	0	0	0.0	0	0	0	0	0.0	0	0
@UCF	1/0	0	0	0.0	0	0	0	0	0.0	0	0
ECU	1/0	0	0	0.0	0	0	0	0	0.0	0	0
Memphis	1/0	1	4	4.0	0	4	0	0	0.0	0	0
@PSU	1/0	2	10	5.0	0	5	0	0	0.0	0	0
Cincinnati	1/0	3	21	7.0	0	8	0	0	0.0	0	0
@Tulane	1/0	0	0	0.0	0	0	0	0	0.0	0	0
2014	11/0	6	35	5.8	0	8	0	0	0.0	0	0
PSU	1/0	0	0	0.0	0	0	0	0	0.0	0	0
@Cincinnati	1/0	1	-3	-3.0	0	-3	0	0	0.0	0	0
@UMass	0/0										
@Charlotte	1/0	1	14	14.0	0	14	0	0	0.0	0	0
Tulane	1/0	0	0	0.0	0	0	0	0	0.0	0	0
UCF	0/0										
@ECU	0/0										
ND	0/0										
@SMU	0/0										
@USF	0/0										
Memphis	0/0										
UConn	0/0										
@Hou [CCG]	0/0										
Toledo [BRB]	0/0										
2015	4/0	2	11	6.5	0	14	0	0	0.0	0	0
Army	1/0	0	0	0.0	0	0	0	0	0.0	0	0
Stony Brook	1/0	1	15	15.0	1	15t	0	0	0.0	0	0
@PSU	1/0	4	31	7.5	0	19	0	0	0.0	0	0
Charlotte	1/1	4	70	17.5	1	40t	0	0	0.0	0	0
SMU	1/1	1	6	6.0	0	6	0	0	0.0	0	0
@Memphis	1/1	9	88	9.8	0	22	0	0	0.0	0	0
@UCF	1/0	0	0	0.0	0	0	0	0	0.0	0	0
USF	1/1	1	6	6.0	0	6	0	0	0.0	0	0
Cincinnati	1/0	2	34	17.0	0	25	0	0	0.0	0	0
@Uconn	1/0	2	34	17.0	0	22	0	0	0.0	0	0
@Tulane	1/0	0	0	0.0	0	0	0	0	0.0	0	0
ECU	0/0										
@Navy [CCG]	0/0										
WF [MB]	0/0										
2016	11/4	24	284	11.8	2	40t	0	0	0.0	0	0
@ND	1/0	2	22	11.0	1	11	0	0	0	0	0
Villanova	1/0	3	22	7.3	0	14	0	0	0	0	0
UMass	1/1	1	5	5.0	0	0	0	0	0	0	0
@USF	1/0	0	0	0.0	0	0	0	0	0	0	0
Houston	0/0										
@ECU	1/1	1	48	48.0	0	48	0	0	0	0	0
UConn	1/0	1	-1	-1.0	0	-1	0	0	0	0	0
@Army	1/0	1	12	12.0	0	12	0	0	0	0	0
Navy	0/0										
@Cincinnati	0/0										
UCF	0/0										
@Tulsa	0/0										
FIU [BBMGB]	0/0										
2017	7/2	9	108	12.0	1	48	0	0	0.0	0	0
Career	33/6	40	439	11.0	3	48	0	0	0.0	0	0

PLAYER BIOS

KENNY YEBOAH — TE #84

2017 2017

6-5 | 230 | r-So | Allentown, Pa. | University Studies | **TWITTER**: @Kenny_Yeboah15

Honors: 2017 - #theSTANDARD Player of the Game (UMass, UConn).

2017 (Redshirt Freshman): Made first career start against UMass ... had career-best four receptions for 73 yards, including a career-long 37-yard reception (from QB Logan Marchi), against UConn.

2016 (Freshman): Was part of the 2016 recruiting class ... caught first reception of his career vs. Charlotte (15 yards from QB Logan Marchi) ... redshirted.

High School: A two-year letterwinner at Parkland Senior High in Allentown, Pa. ... played defensive back, wide receiver, and also punted and kicked ... holds the school records for receptions in a season (72), career receptions (119), and receiving touchdowns in a season (14) ... was the first player to top 1,000 receiving yards in a season ... earned all state, all-area and all-league honors as a senior after hauling in 72 passes for 1,160 yards and 14 scores to go along with five interceptions ... also lettered twice in basketball.

Personal: Born Kenneth Yeboah (pronounced: ya-BOW-ah) in Providence, R.I. ... parents are Mouna Holt-Yeboah and George Yeboah ... sisters Kendra (16) and Kenisha (14) ... university studies major.

KENNY YEBOAH'S SINGLE GAME HIGHS

Receptions	4	vs. UConn, 10/14/17
Receiving Yards	73	vs. UConn, 10/14/17
Longest Reception	37	vs. UConn, 10/14/17

KENNY YEBOAH'S OFFENSIVE STATS

		RECEIVING					RUSHING				
Opp.	P/S	No	Yd	Avg	TD	Lg	No	Yd	Avg	TD	Lg
Army	0/0										
Stony Brook	0/0										
@PSU	0/0										
Charlotte	1/0	1	15	15.0	0	15	-	-	-	-	-
SMU	0/0										
@Memphis	0/0										
@UCF	0/0										
USF	0/0										
Cincinnati	0/0										
@Uconn	0/0										
@Tulane	0/0										
ECU	0/0										
@Navy [CCG]	0/0										
WF [MB]	0/0										
2016	1/0	1	15	15.0	0	15	-	-	-	-	-
@ND	1/0	1	10	10.0	0	10	-	-	-	-	-
Villanova	1/0	0	0	0.0	0	0	-	-	-	-	-
UMass	1/1	1	4	4.0	0	4	-	-	-	-	-
@USF	1/0	0	0	0.0	0	0	-	-	-	-	-
Houston	1/0	1	8	8.0	0	8	-	-	-	-	-
@ECU	1/0	1	8	8.0	0	8	-	-	-	-	-
UConn	1/0	4	73	18.3	0	37	-	-	-	-	-
@Army	1/0	1	13	0.0	0	13	-	-	-	-	-
Navy	1/0	1	6	6.0	0	6	-	-	-	-	-
@Cincinnati	1/0	0	0	0.0	0	0	-	-	-	-	-
UCF	1/0	1	8	8.0	0	8	-	-	-	-	-
@Tulsa	1/0	3	8	2.7	0	7	-	-	-	-	-
FIU [BBMGB]	1/0	0	0	0.0	0	0	-	-	-	-	-
2017	13/1	14	138	9.9	0	37	-	-	-	-	-
Career	14/1	15	153	10.1	0	37	-	-	-	-	-

Additional Stats: Special Teams Tackles - 1 vs. ND

TYREKE YOUNG — DE #94

6-3 | 208 | Fr | Hilton Head, S.C. | Undeclared | **TWITTER**: @TyrekeYoung24

High School: Played defensive end and wide receiver for head coach B.J. Payne at Hilton Head High ... ranked as the 63rd best player in South Carolina ... three-time all-area selection and earned Big 22 and all-region as a senior ... recorded 62 tackles, 20 tackles-for-loss, 14.0 sacks, three forced fumbles and two fumble recoveries as a senior ... participated in the Border Bowl and the Blitz Bowl ... also played basketball.

Personal: Born Tyreke (pronounced tie-reek) Leon Young in Hilton Head, S.C. ... parents are Shanada Young and Marvin Smart (stepfather) ... Marvin was a wide receiver at The Citadel ... brothers, Victor Frazier (24) and Aaron Frazier (20), and sisters, Shania (14), Lania (11), and Aria (8) ... has two cats named Chloe and Leo ... list of favorites include: Hatchet (book), The Hobbit and Lord of the Rings (movie), ... enjoys fishing and hunting ... plans to study health services.

@temple_fb
TEMPLE FOOTBALL

HEAD FOOTBALL COACH // @CoachCollins

GEOFF COLLINS

2000 2000 2001 2007 2007 2009 2010 2011 2013 2013 2014 2016 2017 2017

2006 2010 2015 2016

1990 1995 2000 2005 2010 2015 2020

MINISTER OF MAYHEM

Geoff Collins accepted the head coaching position at Temple University on December 14, 2016, becoming the 27th head football coach in Owls' history. Armed with 23 years of coaching experience, Collins has proven to be a driven leader who is not bashful about the word love. He has demonstrated a love for his players and they have reciprocated that passion in their actions and words.

"I could not speak more highly of Coach Collins," said Houston Texans' LB Benardrick McKinney who played for Collins at Mississippi State. "He has done so much for shaping the player I am today. He coached aggressively with a tremendous amount of energy and fun. He loved his players. Coach Collins would do anything for us, on and off the field. Not only did he train us to be the best defensive players we could be on the field, but also the best men we would be off the field."

Collins' creative spirit has paid dividends on and off the field. Whether devising original game-plans, creating new methods to teach, or splashy ways to pursue recruits, Collins' ideas are mimicked throughout college football.

While Collins has gained notoriety for being innovative and energetic, his accomplishments in his first year as head coach can not be overlooked. Despite a roster that needed to start 42 different players due to injuries and youth, he led the Owls to bowl eligibility for the fourth consecutive season and seventh time in nine years.

Collins navigated through a midseason quarterback change that was brought on by injury but was kept based on performance. The old football adage is that you do not lose your job to injury, but when Logan Marchi went down with a foot injury and was replaced by "Frankie Juice" Nutile, the latter provided a spark to the offense. Collins saw fit to keep Nutile under center and the redshirt junior led the Owls to four wins in their last five games and the third bowl win in school history.

The defense took on Collins' identity and ranked among the conference leaders in yards per game (391.8 - 2nd), passing yards per game (210.0 - 1st), third down percentage (39.3 - 2nd), sacks (32 - 2nd), and tackles for loss (92 - 2nd).

For his performance, Collins was named ECAC Coach of the Year.

Prior to coming to Temple he had been widely recognized as the top defensive coordinator in college football and is the only coach to be a Broyles Award nominee, given to the nation's best assistant coach, at three schools [FIU (2010), MSU (2014) and Florida (2015)].

"The excitement over Temple football has been growing for years, and Geoff is going to ensure that Temple's reputation for quality on the field and in the classroom is going to continue," said President Richard M. Englert. "Our student-athletes are great representatives of this university and make me proud every time I see them play."

"Geoff Collins is an extraordinary leader, and it's clear he is the right person to take an already successful program and advance it to the next level," added the University's Board of Trustees Chairman Patrick J. O'Connor. "We are thrilled to have him join the Temple University community."

GEOFF COLLINS' BOWL HISTORY (14)

Bowl	Date	Result
Gator	Jan. 1, 2000	Miami 28, Georgia Tech 13
Peach	Dec. 29, 2000	LSU 28, Georgia Tech 14
Seattle	Dec. 27, 2001	Georgia Tech 24, Stanford 14
Gator	Jan. 1, 2007	West Virginia 38, Georgia Tech 35
Independence	Dec. 30, 2007	Alabama 30, Colorado 24
St. Petersburg	Dec. 19, 2009	Rutgers 45, UCF 24
Little Caesars Pizza	Dec. 26, 2010	FIU 34, Toledo 32
Music City	Dec. 30, 2011	Mississippi State 23, Wake Forest 17
Gator	Jan. 1, 2013	Northwestern 34, Mississippi State 20
Liberty	Dec. 31, 2013	Mississippi State 44, Rice 7
Orange	Dec. 31, 2014	Georgia Tech 49, Mississippi State 34
Citrus	Jan. 1, 2016	Michigan 41, Florida 7
Outback	Jan. 2, 2017	Florida 30, Iowa 3
Gasparilla	Dec. 21, 2017	Temple 28, FIU 3

Collins is an alumnus of Western Carolina University, where he played defensive back and linebacker. Collins has coached all over, beginning at his alma mater, and most recently working in the SEC at both Florida, where he helped the Gators to back-to-back SEC East Division Titles, and Mississippi State in the role of defensive coordinator. Over the course of his career, Collins has helped guide 31 of his student-athletes to careers in the National Football League.

“As soon as I met with Geoff I knew right away that this was the right coach at the right time for Temple University,” said Director of Athletics Dr. Patrick M. Kraft. “Well beyond Geoff’s acumen as a coach of hard, physical football, he shares our values of embracing the student-athlete and demanding excellence in all that we do.”

Collins first began at Florida in 2015, hired by Jim McElwain to be on his initial staff. Collins’ opportunity to serve as defensive coordinator at Florida was his second defensive coordinator job in the SEC, as he held the same title at Mississippi State for two seasons.

The Florida defense was relentless under the guidance of Collins, finishing the season ranked eighth nationally in 2015. His Gators’ defense was also ranked third in the SEC during that time, only allowing 310.2 yards per game. Collins’ defense also set a number of other records during his time in Gainesville, including being one of only seven FBS teams in the last 20 years to not allow a touchdown against three FBS Power 5 schools on the road, in a single season.

In the 2015 season alone, Collins helped prepare three players who eventually earned first-team All-SEC honors, including CB

NFL LEGACY

“MOST INNOVATIVE COACH IN COLLEGE FOOTBALL”

Jalen “Teez” Tabor, DL Jon Bullard, and CB Vernon Hargreaves. Hargreaves was also a consensus first team All-American in 2015. In total, five of Collins’ defensive players were selected in the 2016 NFL Draft; two first round selections (CB Vernon Hargreaves and S Keanu Neal) along with DT Jonathan Bullard (3rd), LB Antonio Morrison (4th), and DE Alex McCalister (7th), along with Brian Poole who started for the Falcons in the Super Bowl after joining Atlanta as a rookie free agent.

The Florida team capitalized on the success of its defense in 2016, finishing 8-4 on the year and earning its second straight SEC East Division Title. The unit finished among the nation’s best in multiple categories - first in pass efficiency (92.87), second in pass defense (148.5), third in defensive scores (5), fourth in red zone defense (71.8), fifth in total defense (293.0), sixth in scoring defense (16.8 ppg), and seventh in first downs allowed (206). Collins also helped three of his players earn All-SEC selections in the 2016 season. Florida's defensive unit developed seven more draft picks in 2017, including four in the first two rounds.

Prior to his time at Florida, Collins was a member of the coaching staff at Mississippi State. Originally hired to serve as the linebackers coach and co-defensive coordinator for the 2011 season, Collins was promoted to the position of defensive coordinator in 2013.

Mississippi State had tremendous success while he was on the coaching staff, most notably the 2014 season, when the Bulldogs when they were ranked #1 in the country for most of the season and finished with a 10-3 record. This 10-win season was the best finish at the school in 15 years, and concluded with a berth in the Orange Bowl. Collins’ defense was dominant that season, producing the most sacks in the SEC (37), as well as the #1 ranked red zone defense and ninth ranked scoring defense in the country.
The season prior, Mississippi State went 7-6 and defeated Rice in the Liberty Bowl, 44-7. Collins’ unit was one of the best in the SEC. In his first season as full-time defensive coordinator, his defense ranked among the SEC’s top five in a number of categories, including fourth in total defense (349.3 yards per game), fourth in rushing defense (144.2 yards per game) and fifth in passing defense (205.2 yards per game). He also held his last three opponents during the 2013 season to just 11.3 points per game.

In 2012, the Bulldogs finished the year 8-5 and made an appearance in the Gator Bowl. That year, Collins tutored DB Darius Slay, a second team All-SEC selection. Along with Slay, who was picked in the second round of the NFL Draft, Collins helped prepare a number of other Mississippi State players for careers in the NFL, including Jim Thorpe Award winner CB Jonathan Banks (2nd round), CB Will Redmond (3rd round), and DT Josh Boyd (5th round).

During his first season on the staff, Mississippi State finished the season 7-6 as the Bulldogs went to the Music City Bowl, defeating Wake

Forest, 25-17. In Collins’ first season as a co-defensive coordinator for the Bulldogs, he helped mentor DT Fletcher Cox, a first team All-American and first team All-SEC selection in 2011. Cox was selected 12th overall in the first round of the NFL draft by the Philadelphia Eagles, and earned All-Pro honors in 2014 and 2015.

Collins’ ability to mold a defense was evident well prior to his time in Mississippi State and Florida. Before coaching in the SEC, he sharpened his teeth as the defensive coordinator and linebackers coach at Florida International University in 2010. During that season, his defense was ranked first in the Sun Belt Conference in total defense, scoring defense, pass defense efficiency, and turnover margin. This, off of the prior year when the team was ranked 119th in total defense nationally. This dramatic turnaround led Collins to be named a finalist for the Broyles Award in 2010, an award for the top assistant in college football.

Before joining the staff at FIU, Collins was a linebackers coach and recruiting coordinator under head coach George O’Leary at UCF for two seasons. In 2009, he was part of a staff the led the Knights to an 8-5 record and a berth in the St. Petersburg Bowl. Even though UCF did not make a bowl game in 2008, he had the defense ranked second in Conference USA in total and scoring defense.

GEOFF COLLINS

Collins also spent some time working at both the University of Alabama and Georgia Tech. In 2007, he worked at Alabama as the director of player personnel under head coach Nick Saban and had the #1 recruiting class in the country. That class included Mark Ingram Jr., the 2008 Heisman Trophy winner and the first-ever by an Alabama player. He spent the 2006 season at Georgia Tech as director of player personnel. Georgia Tech secured their best recruiting class in team history that year as well.

Between the years of 2002 and 2005, Collins was the defensive coordinator at his alma mater Western Carolina. Collins' defense was continually ranked near the top nationally at the FCS level while under his guidance. In 2005, the team was ranked first nationally in pass defense and 18th in total defense. The team also led the So-Con conference in rushing defense for the first time in program history in that season.

From 1999-2000, Collins served as a graduate assistant at Georgia Tech under O'Leary. During that time, the Yellow Jackets had a 25-12 record, including reaching three consecutive bowl games. In Collins' last season at Georgia Tech he was promoted to tight ends coach under current Houston Texans' head coach Bill O'Brien and the Yellow Jackets defeated the Stanford Cardinal in the 2001 Seattle Bowl, 25-12.

Collins got his chance at being a defensive coordinator at Albright College from 1997-1998. Before that, he was a linebackers coach for the Fordham Rams for the 1996 season. In 1995, he was an assistant coach for Franklin High School in North Carolina. He began his coaching career at his alma mater, Western Carolina University, contributing as a student assistant during the 1993 and 1994 seasons.

Collins played college football at WCU as an outside linebacker and defensive back from 1989-1992. He totaled 194 career tackles during his four year career with the Catamounts. As a junior, he was the team's fifth-leading tackler (68), while registering 6.0 tackles-for-loss. As a senior, he helped Western Carolina to a 7-4 record, totaling 62 total tackles and 5.0 tackles-for-loss.

The Conyers, Ga., native was born April 10, 1971. He and his wife, Jennifer (formerly Haynes), have one daughter, Astrid (two).

PROMINENT PLAYERS COACHED

MISSISSIPPI STATE

LB BENARDRICK MCKINNEY – Originally recruited as a two-star quarterback out of high school, he developed into a 2014 First-Team All-SEC selection and 2012 Freshman All-SEC selection. Named an All-American by numerous media outlets and left school after his junior year in 2014 for the NFL Draft. MSU's leading tackler in 2013 and 2014 and ended his career with 244 tackles.

CB DARIUS SLAY – Second Team All-SEC selection in 2012. Played two seasons at MSU and finished his career with six interceptions. Drafted 36th overall in the 2013 NFL Draft by the Detroit Lions.

DL FLETCHER COX – First Team All-American and All-SEC in 2011. Amassed 114 tackles, 24.5 tackles-for-loss and 8.5 sacks during his career. Selected with the 12th pick in the 2012 NFL Draft. Named a Second Team All-Pro after the 2014 season.

FLORIDA

CB VERNON HARGREAVES – Was a three-time All-American and All- SEC Selection at corner back. Played three seasons at UF prior to declaring for the NFL Draft after his junior year. Was selected in the first round by the Tampa Bay Buccaneers with the 11th overall pick.

DB KEANU NEAL - Ranked third on the team with 96 total tackles, including a team-high 51 solo grabs as a junior. Played in a total of 34 games and made 19 starts for the UF secondary. Neal declared for the NFL Draft after his junior season and was selected by the Atlanta Falcons in the first round with the 17th overall pick.

DL JON BULLARD - Was named a semifinalist for the Chuck Bednarik Award, a first-team All-American by CBSSports.com and Pro Football Focus, and was a unanimous first-team All-SEC selection his senior year. Bullard appeared in 50 games and made 36 starts as a Gator and was selected in the third round of the NFL Draft with the 72nd overall pick by the Chicago Bears.

DB BRIAN POOLE - Despite joining Atlanta as an undrafted free agent, made the transition to the pro game quickly and helped the Falcons to the Super Bowl in his rookie year. Played in all 16 games with nine starts during the regular season and played in all three playoff games starting two, including SBLI.

LB ALEX ANZALONE - A tremendous leader who, despite missing most of his freshman and junior years to shoulder injury, was a second day draft choice by the New Orleans Saints.

CB TEEZ TABOR - Was a first team All-SEC player as a sophomore in 2015 and junior in 2016. Declared for the NFL Draft as a junior and was selected by Detroit in the second round (53rd overall).

CB QUINCY WILSON - Played in 39 games in three seasons recording six interceptions. Earned second team All-SEC honors as a junior.

THE GEOFF COLLINS FILE

PERSONAL

Year Coaching 24th
Year Coaching College 24th
Year Coaching at Temple 2nd
College ..... Western Carolina '94
..... B.A. in Sports Mgmt. & Exercise Science
Hometown ..... Conyers, Ga.
High School ..... Rockdale County High School
Born ..... April 10, 1971
Family ..... Wife – Jennifer
Children ..... Astrid (2)

PLAYING

Western Carolina (1989-92) – Linebacker / Defensive Back

COACHING EXPERIENCE

Temple University (2017-present)
2017-present – Head Coach

University of Florida (2015-16)
2015-16 – Defensive Coordinator / Safeties

Mississippi State (2011-12, 2013-14)
2013-14 – Defensive Coordinator / Linebackers
2011-12 – Co-Defensive Coordinator / Linebackers

Florida International (2010)
2010 – Defensive Coordinator / Linebackers

UCF (2008-09)
2008-09 – Linebackers/ Recruiting Coordinator

University of Alabama (2007)
2007 – Director of Player Personnel

Georgia Tech (1999-01, 2006)
2006 – Director of Player Personnel
2001 – Tight Ends
1999-00 – Graduate Assistant

Albright College (1997-1998)
1997-98 – Defensive Coordinator / Linebackers

Fordham University (1996)
1996 – Linebackers

Franklin (N.C.) High School (1995)
1995 – Assistant Coach

Western Carolina University (1993-94, 2002-05)
2002-05 – Defensive Coordinator / Defensive Backs
1993-94 – Student Assistant

NFL PLAYERS COACHED (Round Drafted)
CB Anthony Gaitor (7) – FIU '11 – Buccaneers
DT Fletcher Cox (1) – MSU '12 – Eagles
S Charles Mitchell (6) – MSU '12 – Falcons
CB Darius Slay (2) – MSU '13 – Lions
CB Johnathan Banks (2) – MSU '13 – Buccaneers
S Johnathan Cyprien (2) – FIU '13 – Jaguars
DT Josh Boyd (5) – MSU '13 – Packers
LB Tourek Williams (6) – FIU '13 – Chargers
LB Preston Smith (2) – MSU '15 – Redskins
LB Matt Wells (6) – MSU '15 – Patriots
LB Deontae Skinner (FA) – MSU '15 – Patriots
CB Taveze Calhoun (FA) – MSU '15 – Bears
CB Vernon Hargreaves (1) – Florida '16 – Buccaneers
S Keanu Neal (1) – Florida '16 – Falcons
DL Jon Bullard (3) – Florida '16 – Bears
DT Chris Jones (3) – MSU '16 – Chiefs
CB Will Redmond (3) – MSU '16 – 49ers
LB Antonio Morrison (4) – Florida '16 – Colts
DE Alex McCalister (7) – Florida '16 – Eagles
DB Brian Poole (FA) – Florida '16 – Falcons
LB Jarrad Davis (1) – Florida '17 – Lions
S Marcus Maye (2) – Florida '17 – Jets
CB Quincy Wilson (2) – Florida '17 – Colts
CB Teez Tabor (2) – Florida '17 – Lions
LB Alex Anzalone (3) – Florida '17 – Saints
DT Caleb Brantley (6) – Florida '17 – Browns
DT Joey Ivie (7) – Florida '17 – Cowboys
DE Bryan Cox (FA) – Florida '17 – Panthers
DT Taven Bryan (1) - Florida '18 - Jaguars
CB Duke Dawson (2) - Florida '18 - Patriots
S Marcell Harris (6) - Florida '18 - 49ers
DE Jacob Martin (6) - Temple '18 - Seahawks
DT Jullian Taylor (7) - Temple '18 - 49ers
OL Cole Boozer (FA) - Temple '18 - Buccaneers
DB Sean Chandler (FA) - Temple '18 - Giants
DE Sharif Finch (FA) - Temple '18 - Titans
WR Adonis Jennings (FA) - Temple '18 - Bengals
OL Leon Johnson (FA) - Temple '18 - Broncos
WR Keith Kirkwood (FA) - Temple '18 - Saints
FB Nick Sharga (FA) - Temple '18 - Raiders

TEMPLE'S ALL-TIME WINNINGEST COACHES (BY PCT.)

Coach (Years)	Seasons	Games	W	L	T	Pct.
Horace Butterworth (1907)	1	6	4	0	2	.833
Henry J. Miller (1925-32)	8	73	50	15	8	.740
William Nicholai (1914-16)	3	17	9	5	3	.618
Glenn S. "Pop" Warner (1933-38)	6	58	31	18	9	.612
Wayne Hardin (1970-82)	13	135	80	52	3	.604
Dr. Frank W. White (1908)	1	6	3	2	1	.583
H. Shindle Wingert (1901-05)	5	24	13	9	2	.583
Matt Rhule (2013-16)	4	51	28	23	—	.549
Steve Addazio (2011-12)	2	24	13	11	—	.542
Geoff Collins (2017)	**1**	**13**	**7**	**6**	**—**	**.538**
George Makris (1960-69)	10	93	45	44	4	.505
William J. Schatz (1909-13)	5	29	13	13	3	.500
Charles M. Williams (1894-98)	5	29	13	15	1	.466
Albert P. Kawal (1949-54)	6	55	24	28	3	.464
Ray Morrison (1940-48)	9	78	31	38	9	.455
Al Golden (2006-10)	5	61	27	34	—	.443
John T. Rogers (1899-1900)	2	14	4	8	2	.357
Bruce Arians (1983-88)	6	66	21	45	0	.318
Jerry Berndt (1989-92)	4	44	11	33	0	.250
Bobby Wallace (1998-2005)	8	90	19	71	—	.211
Albert Barron (1924)	1	5	1	4	0	.200

The Owls' Record since 2013 when...

	Total	2017	2016	2015	2014	2013
Overall	35-30	7-6	10-4	10-4	6-6	2-10
at Home	18-13	3-3	6-1	5-1	3-3	1-5
Road	16-15	3-3	4-2	5-2	3-3	1-5
Neutral Site	1-2	1-0	0-1	0-1	0-0	0-0
Conference	23-17	4-4	8-1	7-1	4-4	1-7
vs. Ranked Teams	3-7	0-2	1-0	1-2	1-0	0-3
Overtime	0-1	0-1	0-0	0-0	0-0	0-0
Homecoming	4-1	0-1	1-0	1-0	1-0	1-0
August	1-1	0-0	0-0	0-0	1-0	0-1
September	9-9	2-3	2-2	3-0	2-1	0-3
October	11-9	1-2	4-1	4-1	1-2	1-4
November	11-8	3-1	3-0	3-1	1-3	1-4
December	3-3	1-0	1-1	0-2	1-0	0-0
Tuesday	0-1	0-0	0-1	0-0	0-0	0-0
Thursday	4-2	2-1	0-1	1-0	1-0	0-0
Friday	6-4	2-0	2-1	2-0	0-2	0-1
Saturday	25-22	3-5	8-1	7-3	5-4	2-9
Day Games (kickoff before 6:00pm)	19-21	3-5	6-2	4-1	4-4	2-9
Night Games (kickoff after 6:00pm)	16-9	4-1	4-2	6-3	2-2	0-1
scoring first	26-10	5-2	8-2	7-2	5-2	2-2
scoring on first drive	12-2	2-0	4-0	3-0	2-1	1-0
opp scores on first drive	7-9	3-1	2-0	2-2	0-3	0-3
winning coin toss	8-13	2-3	0-1	4-0	2-4	0-4
when leading at halftime	28-6	7-0	9-2	7-0	5-0	2-4
when tied at halftime	2-2	0-1	0-0	1-0	1-1	0-0
when trailing at halftime	3-22	0-5	1-1	2-4	0-5	0-6
vs. teams over .500 (*)	7-22	2-5	2-4	3-4	1-4	0-6
vs. teams at .500 (*)	2-2	0-0	1-0	1-0	0-2	0-0
vs. teams under .500 (*)	25-5	5-1	7-0	6-0	5-0	2-4
300+ total offensive yards	32-21	7-4	10-2	9-3	4-3	2-9
400+ total offensive yards	14-6	3-2	6-1	3-0	1-0	1-3
500+ total offensive yards	5-4	0-1	3-1	1-0	0-0	1-2
200+ offensive passing yards	20-20	6-4	4-2	4-3	4-2	2-9
300+ offensive passing yards	5-8	1-0	1-1	1-0	0-0	2-7
400+ offensive passing yards	2-3	0-0	0-1	0-0	0-0	2-2
100+ offensive rushing yards	30-15	8-5	9-0	8-2	3-2	2-8
150+ offensive rushing yards	23-8	4-4	9-0	6-0	2-2	2-4
200+ offensive rushing yards	15-5	2-3	6-0	5-0	1-0	1-2
offense scores 20+ points	34-15	7-2	10-2	10-2	5-1	2-8
offense scores 30+ points	24-2	4-0	8-0	6-0	4-0	2-2
offense scores 40+ points	8-1	1-0	3-0	2-0	1-0	1-1
takeaways/turnovers are plus	23-5	4-1	9-1	5-1	4-1	1-1
takeaways/turnovers are even	8-4	3-2	1-0	2-1	1-0	1-1
takeaways/turnovers are negative	4-20	0-3	0-2	3-2	1-5	0-8
<=300 total defensive yards	22-7	6-5	6-0	5-0	4-1	1-1
<=400 total defensive yards	28-11	6-4	8-2	7-1	5-3	2-1
<=500 total defensive yards	30-16	5-1	9-3	9-3	5-5	2-4
<=200 defensive passing yards	25-13	7-6	8-2	5-1	3-3	2-1
<=300 defensive passing yards	32-15	7-2	10-3	7-4	6-5	2-2
<=400 defensive passing yards	30-21	4-0	10-3	8-4	6-6	2-8
<=100 defensive rushing yards	22-7	6-3	6-0	7-1	2-2	1-1
<=150 defensive rushing yards	23-11	3-3	7-2	8-1	4-3	1-2
<=200 defensive rushing yards	26-15	2-1	9-2	9-2	5-4	1-6
defense allows <=10 points	14-0	2-0	3-0	4-0	5-0	0-0
defense allows <=20 points	23-3	3-1	8-0	7-0	4-2	1-0

MOST SEASONS COACHED

Wayne Hardin (1970-82)	13
George Makris (1960-69)	10
Ray Morrison (1940-48)	9
Bobby Wallace (1998-2005)	8
Henry J. Miller (1925-32)	8
Bruce Arians (1983-88)	6
Albert P. Kawal (1949-54)	6
Glenn S. "Pop" Warner (1933-38)	6
Al Golden (2006-10)	5
Ron Dickerson (1993-97)	5
Charles M. Williams (1894-98)	5
William J. Schatz (1909-13)	5
H. Shindle Wingert (1901-05)	5

MOST GAMES COACHED

Wayne Hardin (1970-82)	135
George Makris (1960-69)	93
Bobby Wallace (1998-2005)	90
Ray Morrison (1940-48)	78
Henry J. Miller (1925-32)	73
Bruce Arians (1983-88)	66
Al Golden (2006-10)	61
Glenn S. "Pop" Warner (1933-38)	58
Ron Dickerson (1993-97)	55
Albert P. Kawal (1949-54)	55
Matt Rhule (2013-16)	51
Jerry Berndt (1989-92)	44
Peter P. Stevens (1956-59)	32

MOST WINS

Wayne Hardin (1970-82)	80
Henry J. Miller (1925-32)	50
George Makris (1960-69)	45
Ray Morrison (1940-48)	31
Glenn S. "Pop" Warner (1933-38)	31
Matt Rhule (2013-16)	28
Al Golden (2006-10)	27
Albert P. Kawal (1949-54)	24
Bruce Arians (1983-88)	21
Bobby Wallace (1998-2005)	19
Steve Addazio (2011-12)	13
Charles M. Williams (1894-98)	13
William J. Schatz (1909-13)	13
H. Shindle Wingert (1901-05)	13

AVERAGE WINS PER SEASON

Geoff Collins (2017)	**7.00**
Matt Rhule (2013-16)	7.00
Steve Addazio (2011-12)	6.50
Henry J. Miller (1925-32)	6.25
Wayne Hardin (1970-82)	6.15
Al Golden (2006-10)	5.40
Glenn S. "Pop" Warner (1933-38)	5.17
George Makris (1960-69)	4.50
Albert P. Kawal (1949-54)	4.00
Horace Butterworth (1907)	4.00

ED FOLEY

TWITTER: @coachedfoley

2009 | 2011 | 2015 | 2015 | 2016 | 2016 | 2017

Assistant Head Coach-Offense / Special Teams Coordinator / Tight Ends | Bucknell '89

Ed Foley is in his 11th season at Temple where he is the assistant head coach offense / special teams coordinator / tight ends coach. He was promoted to assistant head coach in 2018 but continues to lead the tight ends and special teams units.

The longest tenured member of the staff, Foley has had numerous roles with the Owls including interim head coach for the 2016 Military Bowl presented by Northrup Grumman. He was one of two coaches retained by Geoff Collins making Collins the fourth Owls' head coach that Foley has worked under.

Special teams continued to build on its success in his third year at the helm. Since 2013, the Owls are tied for the most blocked kicks in the nation while Sharif Finch was the NCAA leader in career blocked kicks among active players with five before graduating.

In 2016, Foley helped mentor freshman kicker Aaron Boumerhi to second-team all-conference honors after being substituted for Austin Jones when he went down with an ACL injury at Memphis. With a combined 21-of-25 on the season for Jones and Boumerhi, Temple's kickers ranked at the top of the conference in FG percentage. Also, as a tight end coach, he helped Colin Thompson earn honorable mention all-conference.

In 2015, he made an immediate impact on special teams in his first year as the coordinator. Temple blocked an NCAA leading seven kicks, Jahad Thomas tied a team record with a 100-yard kickoff return for a touchdown, and Austin Jones set the school record for field goals made (23) and points by a kicker (113).

In 2013, Foley helped develop former QB Chris Coyer into a tight end. That progress was hindered due to nagging injuries but Coyer closed out his senior campaign with 129 receiving yards and a TD in the season finale.

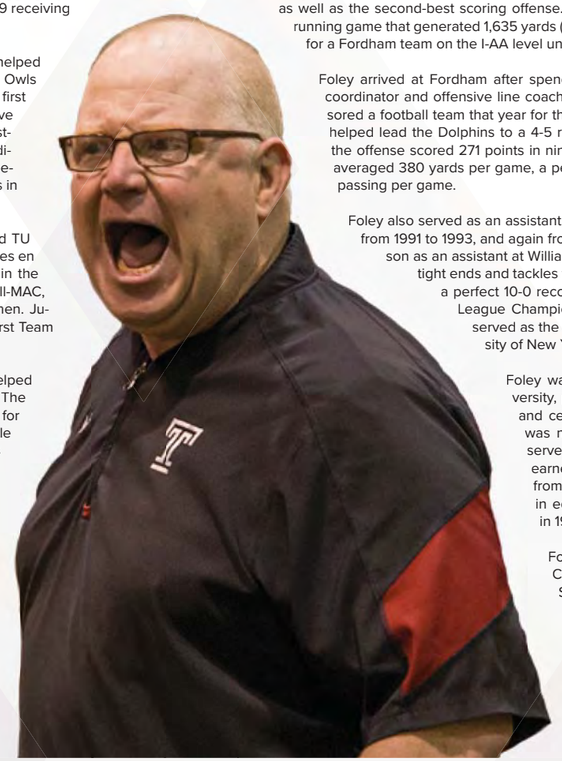

In 2010, Foley's tight ends and offensive line helped the team to an 8-4 regular-season record. The Owls recorded back-to-back winning seasons for the first time since 1978-79. A school record six offensive players earned All-MAC accolades, including first-team honorees TE Evan Rodriguez, OL Colin Madison, and OL Darius Morris. Madison and Morris became the first repeat first-team All-MAC recipients in school history.

In 2009, the tight ends and offensive line helped TU win a single-season record nine consecutive games en route to a 9-4 overall record and first-place tie in the MAC East. Five offensive players were named All-MAC, including senior TE Steve Maneri and four linemen. Juniors Colin Madison and Darius Morris earned First Team accolades.

In his first season with the Owls in 2008, Foley helped Temple to its most wins in nearly two decades. The Owls out-scored their opponents for the season for the first time since 1990. Foley also helped Temple bring in its fourth highly touted recruiting class with Al Golden being the head coach.

A native of Cherry Hill, NJ, Foley returned to the City of Brotherly Love after spending two seasons at Hofstra as the assistant head coach, offensive coordinator, and offensive line coach. The Pride offense blossomed under Foley in his first year as coordinator, increasing its yardage total from 269 to 388 yards per contest from the previous year. The Pride's scoring output also increased from 16.8 to 26.9 points per game. Foley also brought balance to the Pride attack as Hofstra's rushing total was its highest since 2000 (145 yards/game) and its passing attack netted 243 yards per contest. Charles Sullivan left as the all-time leader in receptions and yards after catching 86 balls for 991 yards under Foley's tutelage.

Prior to joining the Pride, Foley served seven years at Fordham University, including two seasons as head coach from 2004-05. After a 5-6 record in 2004, a season in which the Rams dropped four games by a touchdown or less, Fordham slipped to a 2-9 mark in 2005. As Fordham's offensive coordinator and offensive line coach from 1999 through 2003, Foley helped rejuvenate a program that rose to the top of the Patriot League in 2002, when it won its first-ever league title with a 10-3 record. In 2003, the Rams compiled a 9-3 overall record and had 12 players named to the All-Patriot League Team, including six members on the offense, four of whom were named to the first team.

Under Foley's guidance, the Fordham offense set numerous team and individual records. The Rams set a team record for most rushing yards in a season in 2003, gaining 1,657 yards, while also setting a school record for most pass completions in a season with 255. In 2002, Fordham led the Patriot League in passing offense and scoring offense, while finishing second in total offense, setting a team record for most points in a season. In addition to winning the Patriot League title that season, the Rams advanced to the NCAA I-AA Playoffs, where they defeated Northeastern University in the first round.

In 2001, Foley helped the Fordham offense develop its first 1,000-yard rusher on the NCAA Division I-AA level, as well as the first-ever 1,000-yard receiver in Fordham's history. The Rams had the second-ranked passing offense in the Patriot League in 2001 as well as the second-best scoring offense. In 2000, Foley's offense established a running game that generated 1,635 yards (an average of 148.6 per game), the most for a Fordham team on the I-AA level until the 2003 team gained 1,657.

Foley arrived at Fordham after spending the 1998 season as the offensive coordinator and offensive line coach at Jacksonville University, which sponsored a football team that year for the first time in the school's history. Foley helped lead the Dolphins to a 4-5 record during their inaugural season, as the offense scored 271 points in nine games (30.1 ppg). The Dolphin attack averaged 380 yards per game, a perfectly balanced 190 yards rushing and passing per game.

Foley also served as an assistant coach at the University of Pennsylvania from 1991 to 1993, and again from 1995 to 1997, spending the 1994 season as an assistant at Williams College. At Penn, Foley coached the tight ends and tackles for five years and helped the Quakers to a perfect 10-0 record in 1993, when they also won the Ivy League Championship. Prior to his stint at Penn, Foley served as the offensive line coach at the State University of New York (SUNY) at Albany for two years.

Foley was a three-year starter at Bucknell University, playing offensive guard for one season and center for two. During his junior year, he was named the team's top lineman, and he served as a captain during his senior year. He earned a bachelor's degree in psychology from Bucknell in 1989 and a master's degree in educational psychology at SUNY Albany in 1991.

Foley and his wife Rebecca have two sons, Charlie (18) and Luke (11), and a daughter Sara (9). His brother Glenn was a seven-year NFL veteran quarterback, playing with the New York Jets and Seattle Seahawks from 1993 to 2000.

PROMINENT PLAYERS COACHED

TEMPLE

TE COLIN THOMPSON - Three year letterwinner and 2016 honorable mention all-conference selection. He played in 36 games (22 starts) during his time at Temple.

TE EVAN RODRIGUEZ – Two-time first-team All-MAC honoree. Named to Mackey Award Watch List. Played in the 2012 East-West Shrine Game.

K/P BRANDON McMANUS - Temple's all-time leader in scoring (338 points), FGs made (60), PATs (158), and punting (45.4 average). Named 2011 All-MAC, 2012 All-Big East, and 2012 AFCA Good Works Team. Won SB 50 with the Denver Broncos.

C ALEX DERENTHAL– Second-team All-MAC in 2008; two-time ECAC All-Star. 2007 AFCA Good Works Team. Holds the school record for consecutive games as a starter (47). Team's Offensive MVP in 2007 and Team MVP in 2006 as a sophomore.

TE STEVE MANERI– 2009 third-team All-MAC. Team captain. Started all 13 games as a senior in 2009. Added 12 receptions for 134 yards and two touchdowns. Earned the team's John Rienstra Award for excellence in off-season conditioning.

FORDHAM

DE AKI JONES– First-team All-Patriot League in 2003 as a junior. Team won the 2002 Patriot League Championship. Team leader in sacks for three consecutive years 2002, 2003,and 2004.

DB THADDEUS KORNEGARY– Consensus first-team All-American as a senior in 2004. Two-time first-team All-Patriot League honoree. Played eight seasons in the CFL with Hamilton, Saskatchewan, BC, and Calgary.

ED FOLEY'S BOWL HISTORY (7)

Bowl	Date	Result
I-AA First Round	Nov. 30, 2002	Fordham 29, Northeastern 24
I-AA Quarterfinals	Dec. 7, 2002	Villanova 24, Fordham 10
EagleBank	Dec. 29, 2009	UCLA 30, Temple 21
Gildan New Mexico	Dec. 17, 2011	Temple 37, Wyoming 15
Marmot Boca Raton	Dec. 22, 2015	Toledo 32, Temple 17
Military	Dec. 27, 2016	Wake Forest 34, Temple 26
Gasparilla	Dec. 21, 2017	Temple 28, FIU 3

THE ED FOLEY FILE

PERSONAL

Year in Collegiate Athletics: 30th
Year Coaching: 28th
Year Coaching College: 28th
Year Coaching at Temple: 9th
Year at current position: 5th
College: ..... Bucknell '89
..... B.A. in Psychology
..... SUNY Albany '91
..... M.A. in Psychology
Hometown: ..... Cherry Hill, NJ
High School: ..... Cherry Hill East
Born: ..... September 26, 1967
Family: ..... Wife – Rebecca
Children: ..... Charlie (18), Luke (11), Sara (9)

PLAYING

Bucknell (1985-88) – Center / Offensive Guard

COACHING EXPERIENCE

Temple University (2008-present)
2018-present – Assistant Head Coach-Offense / Special Teams Coordinator / Tight Ends
2017 – Tight Ends / Special Teams
2015-16 – Assistant Head Coach / Tight Ends / Special Teams
2013-14 – Assistant Head Coach / TEs
2011-12 – Director of Football Ops.
2008-10 – Tight Ends / Assistant Offensive Line / Recruiting Coord.

Hofstra University (2006-07)
2007 – Assistant Head Coach / Offensive Coord. / Offensive Line
2006 – Assistant Head Coach / Offensive Line

Fordham University (1999-05)
2004-05 – Head Coach
1999-03 – Offensive Coordinator / Offensive Line

Jacksonville University (1998)
1998 – Offensive Coordinator / Offensive Line

University of Pennsylvania (1991-93, 1995-97)
1995-97 – Tight Ends / Off. Tackles
1991-93 – Tight Ends / Off. Tackles

Williams College (1994)
1994 – Offensive Line

SUNY Albany (1989-90)
1989-90 – Offensive Line

NFL PLAYERS COACHED (Round Drafted)

QB Kevin Eakin (FA) – Fordham '04 – Jets
DE Aki Jones (FA) – Fordham '05 – Redskins
RB Kareem Huggins (FA) – Hofstra '09 – Buccaneers
OT Devin Tyler (FA) – Temple '09 – Ravens
TE Steve Maneri (FA) – Temple '10 – Patriots
TE Evan Rodriguez (4) – Temple '12 – Bears
TE Matt Balasavage (FA) – Temple '12 – Ravens
K Brandon McManus (FA) - Temple '13 - Colts
TE Colin Thompson (FA) – Temple '17 – Giants
OL Cole Boozer (FA) - Temple '18 - Buccaneers

JIM PANAGOS

TWITTER: @CoachPanagos

2007 2009 2010 2012 2013 2014 2016 2017

Assistant Head Coach-Defense / Defensive Line / Run Game Coordinator | Maryland '93

Jim Panagos entered his first season at Temple University in 2017 as the defensive line coach under head coach Geoff Collins. He was promoted to assistant head coach-defense and added the title of run game coordinator in February, 2018.

Panagos inherited a unit that lost Haason Reddick to the Arizona Cardinals with the 13th overall selection, along with two others, Avery Ellis and Praise Martin-Oguike, who went on to the professional level. He took the remaining parts and created an 11-man rotation that helped the Owls to 32 sacks and 92 tackles for loss. In back-to-back weeks, the defense held Army and Navy, at the time the #2 and #1 rushing units, respectively, to nearly half of their average rushing yards.

His leadership helped two seniors, Sharif Finch (55 tackles, 15.5 TFLs, 8.5 sacks, 1 FF, 1 FR) and Jacob Martin (44 tackles, 11.0 TFLs, 8.0 sacks, 2 FF, 2 FR), to their best seasons, earning Panagos a nomination for the Broyles Award, given to the nation's best assistant coach.

Prior to joining Temple, Panagos gained over 10 years of experience in coaching defensive lines, first serving at UCF for five years (2007-2011) and then Rutgers for four years (2012-2015), and one year at Pittsburgh (2016).

At Rutgers in 2012, Panagos made an immediate impact on the Scarlet Knights as the defensive unit finished fourth in the nation in scoring defense (14.15 points allowed/game) and 10th in total defense. The defensive line played a huge part in the scheme by cumulating 7.3 tackles-for-loss (16th ranked in the country) and holding opponents to 97.2 rushing yards per game (sixth). He also tutored DT Scott Vallone, who had a career-high 52 tackles and first-team All-Big East honors.

Then in 2014, Panagos steered DT Darius Hamilton and DE Kemoko Turay to all-conference honors during the Knights transition from the Big East to the Big Ten. Hamilton led the defense with 11.5 tackles-for-loss, including a career-best six sacks. Turay picked up a team-high 7.5 sacks, ranking eighth among Big Ten players.

Prior to Rutgers, he spent five years with the UCF. There he helped the program to three bowl appearances, including a 10-6 victory over Georgia in the 2010 Liberty Bowl where the Knights were ranked 24th in the country.
His front four created havoc for QB Aaron Murray, forcing him into two interceptions, to go along with three sacks.

In his first season, the defense recorded 39 sacks (15th in the country). During the 2009 season, the defense erupted for 38 sacks (7th in the country), held opposing offenses to 82.5 rushing YPG (3rd in the nation) and finished 11th in the nation in TFLs.

FootballScoop.com named Panagos its National Defensive Line Coach of the Year in 2009. Bruce Miller (13) and Jarvis Geathers (11) both hit double-digits in sacks while tackle Torell Troup was a second round selection in the NFL Draft by the Buffalo Bills.

Miller earned conference USA Defensive Player of the Year honors in 2009 and again in 2010. Miller would eventually be drafted by the San Francisco 49ers after leading the Knights in TFLs and sacks in three seasons under Panagos guidance (2008-10).

In 2011, the Knights defensive unit ranked 4th in the country behind just Florida State, South Carolina, and Alabama.

Before hitting the Division I football landscape, Panagos spent four seasons in the NFL with the Minnesota Vikings. First as an offensive and defensive quality control assistant from 2002-03 before earning the role of assistant defensive line and special team coach during the 2004-05 season.

The Brooklyn native played defensive line at the University of Maryland and became a two-year letterman where he led the Terrapins with five sacks and 12 TFLs in his final season. There he graduated with a bachelor's degree in criminal justice in 1993.

He remained at his alma mater for a year as a defensive assistant and eventually left to assume an assistant coaching job at C.R. James Alternative School in Tampa, Fla, where he also taught mathematics.

Panagos and his wife Maureen have three kids: Jack, Hayden, and Olivia.

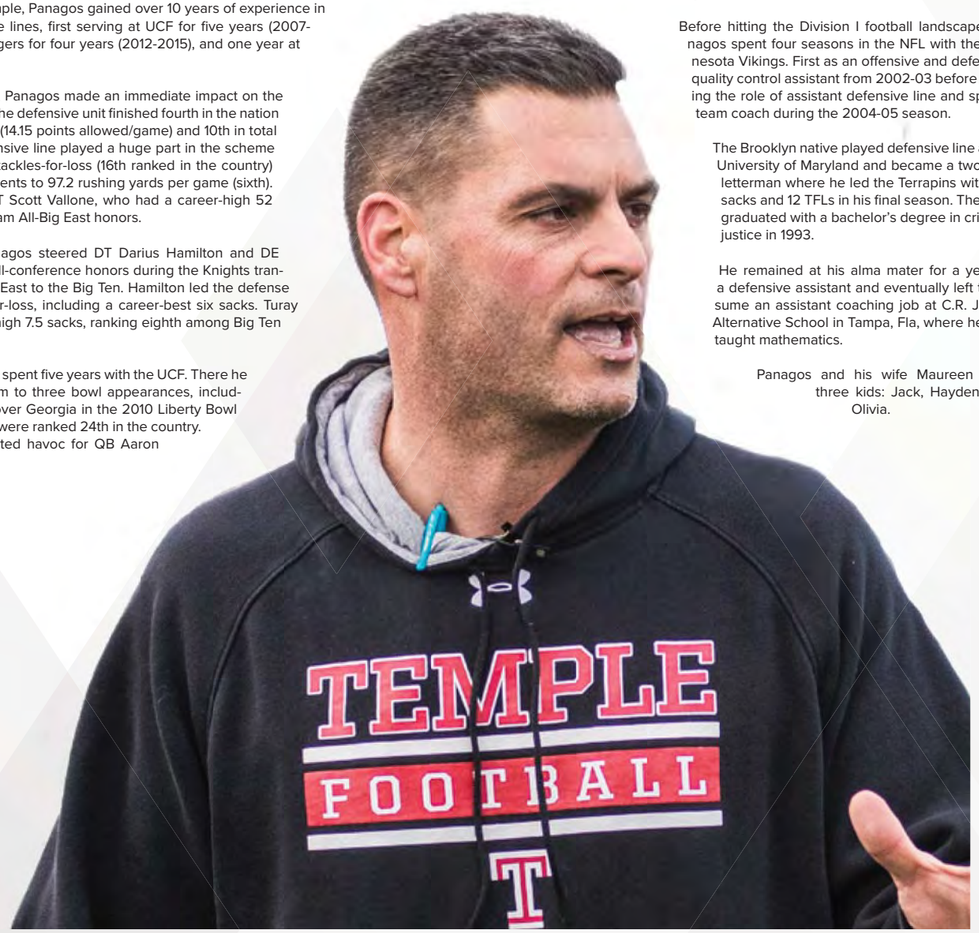

PROMINENT PLAYERS COACHED

PITT

DL EJUAN PRICE - 2016 consensus second team All-American and Chuck Bednarik Award semifinalist. Ranked secondd in the nation with 1.8 tackles for loss and averaged 1.0 sack per game. His 13.0 sacks were the most by a Panther in 30 years. Earned 2015-16 first team All-ACC.

RUTGERS

DL DARIUS HAMILTON - In 2014, he Started all 12 games at defensive tackle. Awarded the David Bender Trophy as the top lineman on the team at the senior banquet. Led the defensive line with 56 tackles on the season.

DL SCOTT VALONE - Was a four-year starter for the Scarlet Knights at defensive tackle and was a First Team All-Big East selection in 2012. Vallone amassed 195 tackles in 51 consecutive starts. He received the David Bender Trophy after his senior season, awarded to the top defensive lineman.

UCF

DL TORELL TROOP - Second team All-Conference USA selection from 2008-09. In 2009, he was a captain and started all 13 games, helping Knights obtain the top defense in the conference. in 2008, starting all 12 games posting 52 tackles and 12.5 tackles for a loss which was second on the team.

DL BRUCE MILLER - -Conference-USA Defensive Player of the Year. All-C-USA First Team. Rivals.com All-Bowl team and CBSSports.com All-Bowl team. Started all 14 games and ended the season with 63 tackles including a team-high 13.5 tackles for loss, a team-high 8.5 sacks, two interceptions returned for touchdowns, two pass break-ups, 18 quarterback hurries, and two forced fumbles.

DL LEGER DOUZABLE - A third team All-Conference USA selection as a senior who parlayed a rookie free agent contract with Minnesota into a nine-year NFL career with eight different teams.

JIM PANAGOS' BOWL HISTORY (8)

Bowl	Date	Result
Liberty	Dec. 29, 2007	Mississippi St. 10, UCF 3
St. Petersburg	Dec. 19, 2009	Rutgers 45, UCF 24
Liberty	Dec. 29, 2010	UCF 10, Georgia 6
Russell Athletic	Dec. 28, 2012	Virginia Tech 13, Rutgers 10 (OT)
New Era Pinstripe	Dec. 28, 2013	Notre Dame 29, Rutgers 16
Quick Lane	Dec. 24, 2014	Rutgers 40, North Carolina 21
Pinstripe	Dec. 28, 2016	Northwestern 31, Pittsburgh 24
Gasparilla	Dec. 21, 2017	Temple 28, FIU 3

THE JIM PANAGOS FILE

PERSONAL

Year in Collegiate Athletics: 17th
Year Coaching: 21st
Year Coaching College: 13th
Year Coaching at Temple: 2nd
Year at current position: 2nd
College: . . . . . Maryland '93
. . . . . Criminal Justice
Hometown: . . . . . East Islip, N.Y.
High School: . . . . . East Islip
Born: . . . . . March 23, 1971
Family: . . . . . Wife – Maureen
Children: . . . . . Jack, Hayden, Olivia

PLAYING

University of Maryland (1989-1992) – Defensive Line

COACHING EXPERIENCE

Temple University (2017-present)
2018-present – Defensive Line / Run Game Coordinator
2017 – Defensive Line

University of Pittsburgh (2016)
2016 – Defensive Consultant/ Defensive Line

Rutgers University (2012-15)
2012-15 – Defensive Line

UCF (2007-11)
2007-11 – Defensive Line

Minnesota Vikings (2002-05)
2005 – Assistant Defensive Line / Assistant Special Teams
2003-04 – Defensive Quality Control
2002 – Offensive Analyst / Quality Control

C.R. James Alternate School (1994-97)
1994-97 – Assistant Coach

University of Maryland (1993)
1993 – Assistant Defensive Line

NFL PLAYERS COACHED (Round Drafted)

DL Leger Douzable (FA) - UCF '08 - Minnesota
DL Torell Troop (2) – UCF '10 – Bills
DL Bruce Miller (7) – UCF '10 – 49ers
DL Marvin Booker (FA) – Rutgers '13 – Buccaneers
DL Ka'Lial Glaud (FA) – Rutgers '14 – Buccaneers
DL Marcus Thompson (FA) – Rutgers '14 – Dolphins
DL E'Juan Price (7) - Pitt '17 - Rams
DE Kemoko Turay (2) - Rutgers '18 - Colts
DE Jacob Martin (6) - Temple '18 - Seahawks
DT Sabastian Joseph (6) - Rutgers '18 - Rams
DT Jullian Taylor (7) - Temple '18 - 49ers
DE Sharif Finch (FA) - Temple '18 - Titans

DAVE PATENAUDE

DAVE PATENAUDE

TWITTER: @Coach_Pnode

2012 2013 2014 2015 2017

Offensive Coordinator / Quarterbacks | Central Connecticut State '90

Dave Patenaude, who spent the previous five seasons as the offensive coordinator/quarterbacks coach for Coastal Carolina, began the same role for the Owls on head coach Geoff Collins' new coaching staff in 2017.

In 2017, he was tasked with having to replace Phillip Walker, the school's all-time leading passer. Redshirt sophomore Logan Marchi earned the starting role and held the position down for seven weeks before being sidelined by injury. In stepped redshirt junior Frank Nutile who provided a spark and led the Owls to a 4-2 record, including a Gasparilla Bowl victory, down the stretch. Despite having two different starters, Temple passed for 3,273 yards, the second best total in school history.

In 2016, Patenaude propelled the Chanticleers to a 10-2 record for their third 10-win season in the past five years. The offense averaged 37.3 PPG while finishing in the FCS top five for multiple offensive categories. That season, Patenaude mentored two All-Americans including De'Angelo Henderson, who left Coastal Carolina as the all-time leader in eight different rushing categories and was a finalist for the Walter Payton FCS offensive player of the year twice.

From 2013-15, Patenaude tutored quarterback Alex Ross, who became the most decorated quarterback in Coastal Carolina history. At the conclusion of his career, Ross became the first quarterback to be a three-time first team Big South selection and win the conference's offensive player of the year twice. Ross broke almost every single passing and total offensive record for the Chanticleer, while breaking multiple conference records as well. He set Big South career marks for total offense, touchdowns responsible for, and most rushing touchdowns by a quarterback. He was a 2015 finalist for the Walter Payton FCS Offensive Player of the Year during his senior season.

Coastal Carolina had seven All Big South players on offense during the 2014 season and two All-Americans, which included Ross and offensive lineman Chad Hamilton. That year, the Chanticleers finished first in nine different offense categories in the Big South and had the 13th highest scoring offense in the FCS. CCU continued building from its 2013 season as the offense was FCS top five in five different categories along with having broken 25 of the school's single-season offensive records. Patenaude also produced another finalist for the Walter Payton FCS offensive player of the year in Lorenzo Taliaferro, as he ranked third in the FCS in rushing touchdowns and yards that season.

Patenaude's ability to run an efficient offense became evident in his first season with CCU. In 2012, Coastal Carolina came close to breaking many program highs including rushing for 2,590 yards -- then second-best total in program history and passing for 3,101 yards. They posted a then school-record 5,691 yards of total offense, ranking first in the Big South and 18th nationally with an average of 437.8 yards of total offense per game.

Prior to CCU, Patenaude spent two seasons as the offensive coordinator and quarterbacks coach for Georgetown. In 2011, the Hoyas went 8-3, which was a four-game improvement over the previous year, and ended up being a runner-up in the Patriot League behind Lehigh. In his first year at Georgetown, Patenaude helped the Hoyas achieve one of the team's most productive offense seasons in the previous decade with 3,230 yards.

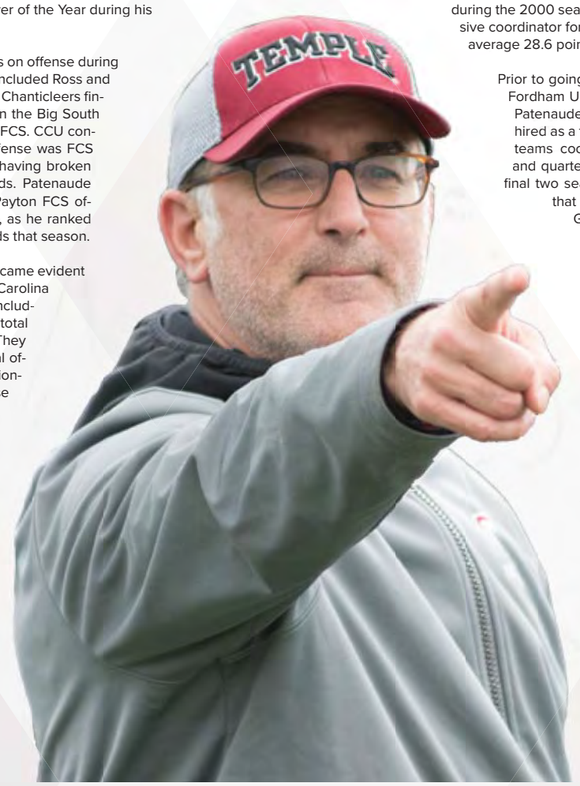

Patenaude arrived at Georgetown after spending three years on Hofstra's coaching staff. When he initially joined the Pride, Patenaude served as the quarterbacks coach and passing game coordinator during the 2007 season under current Temple coach Ed Foley, who was offensive coordinator at the time. The following season, Patenaude was promoted to offensive coordinator and stayed in that role from 2008-09, until the program shut down. During the 2008, the Pride ranked top five in the conference for rushing and was ranked seventh in total offense. In 2007, he mentored senior Brian Savage (Houston Texans' QB Tom Savage's brother) to fourth in the conference and 15th in the FCS in total offensive yards.

For three years, Patenaude served as a part of Holy Cross coaching staff. During the 2004-05 season, he was the team's running back coach and tutored RB Steve Silva, who was a two time All-American RB during those years and led the nation in all-purpose yards during the 2005 season. The 2006 season saw Patenaude switch to wide receivers coach and he added special team's coordinator to his decorated resume.

Patenaude served as the head coach of the University of New Haven during the 2002-03 season before the program was dropped. During his time there, he led the Chargers to five wins and helped mentor OL Phil Bogle to reach the NFL, the school's first player to go pro since 1996.

Prior to reaching a head coaching position, Patenaude spent four years on Columbia's coaching staff. He served as the wide receivers coach from 1998-2000 and added coaching the quarterbacks during the 2000 season. In 2001, he was promoted to offensive coordinator for the Lions, where he helped the offense average 28.6 points over its last four games.

Prior to going to Columbia, he spent four seasons at Fordham University. During his time with the Rams, Patenaude served many different roles as he was hired as a tight ends coach (1994), became special teams coordinator and wide receivers (1995-97) and quarterback coach as an extra role during his final two seasons (1996-97). It was during this time that he first worked with Temple head coach Geoff Collins.

Patenaude began his collegiate coaching career in 1991 as running backs coach at the United States Coast Guard Academy. After one season at the Coast Guard Academy in New London, Conn., he moved on to Springfield (Mass.) College, where he served as wide receivers and running backs coach in 1992 and 1993. While at Springfield, he completed a master's degree in physical education and sports management.

A 1990 graduate of Central Connecticut State University, Patenaude was a three-year starting quarterback and free safety for the Blue Devils. He and his wife, Christine, have two daughters, Eva (15) and Estelle (9).

PROMINENT PLAYERS COACHED

COASTAL CAROLINA
QB ALEX ROSS - Three-time first team Big South selection & conference's offensive player of the year twice. Set Big South career marks for total offense, touchdowns responsible for, and most rushing touchdowns by a quarterback. He was a 2015 finalist for the Walter Payton FCS offensive player of the year during his senior season.

RB LORENZO TALLAFERRO - Superb 2013 season which resulted in being a Walter Payton Award Finalist, 2nd Team All-American (Associated Press), and Big South Offensive Player of the Year.

HOFSTRA
QB BRIAN SAVAGE- 2007-Ranked fourth in the CAA and 13th in the FCS in passing yards, fourth in the conference and 15th in the nation in total offense . Posted the sixth-best single season passing yards mark in school history.

HOLY CROSS
RB STEVE SILVA - Earned first team All-America honors from the American Football Coaches Association and the Sports Network in 2015. Placed 13th in the voting for the 2005 Walter Payton Award and Chosen as the Patriot League Offensive Player of the Year and the Patriot League Special Teams Player of the Year.

NEW HAVEN
OL PHIL BOGLE- First team Division iii All-Independent selection as a senior in 2002 and winner the Jim Langer Award

DAVE PATENAUDE'S BOWL HISTORY (9)

Bowl	Date	Result
FCS First Round	Nov. 24 ,2012	CCU 24, Bethune-Cookman 14
FCS Second Round	Dec. 1, 2012	Old Dominion 63, CCU 35
FCS First Round	Nov. 20, 2013	CCU 48, Bethune-Cookman 24
FCS Second Round	Dec. 7, 2013	CCU 42, Montana 35
FCS Quarterfinals	Dec. 14, 2013	North Dakota St. 48, CCU 14
FCS Second Round	Dec. 6, 2014	CCU 36, Richmond 15
FCS Quarterfinals	Dec 13, 2014	North Dakota St. 39, CCU 32
FCS First Round	Nov. 28, 2015	The Citadel 41, CCU 38
Gasparilla	Dec. 21, 2017	Temple 28, FIU 3

THE DAVE PATENAUDE FILE

PERSONAL
Year in Collegiate Athletics: 29th
Year Coaching: 28th
Year Coaching College: 28th
Year Coaching at Temple: 2nd
Year at current position: 2nd
College: . . . . . Central Connecticut State '90
. . . . . B.A . in Communications
. . . . . Springfield '94
M.A. in Physical Education & Sports Management
Hometown: . . . . . Taftville, Conn.
High School: . . . . . St. Bernards
Born: . . . . . May 9, 1968
Family: . . . . . Wife – Christine
Children: . . . . . Eva (15), Estelle (9)

PLAYING
Central Connecticut State (1986-89) –
Quarterback / Defensive Back

COACHING EXPERIENCE
Temple University (2017-present)
2017-present – Offensive Coordinator / Quarterbacks

Coastal Carolina University (2012-16)
2012-16 – Offensive Coordinator / Quarterbacks

Georgetown University (2010-11)
2010-11 – Offensive Coordinator / Quarterbacks

Hofstra University (2007-09)
2008-09 – Offensive Coordinator
2007 – Quarterbacks / Pass Game Coordinator

Holy Cross University (2004-06)
2006 – Wide Receivers
2004-05 – Running Backs

University of New Haven (2002-03)
2002-03 – Head Coach

Columbia University (1998-01)
2001 – Offensive Coordinator
2000 – Wide Receivers / Quarterbacks
1998-99 – Wide Receivers

Fordham University (1994-97)
1996-97 – Quarterbacks / Wide Receivers / Special Teams
1995 – Wide Receivers / Special Teams
1994 – Tight Ends

Springfield College (1992-93)
1992-93 – Runnings Backs / Wide Receivers

US Coast Guard (1991)
1991 – Running Backs

NFL PLAYERS COACHED (Round Drafted)
OL Phil Bogle (FA) — New Haven '03 — Chargers
RB Lorenzo Tallaferro (4) — CCU '14 — Ravens
WR Matt Hazel (4) – CCU '14 – Dolphins
RB De'Angelo Henderson (6) – CCU '17 – Broncos
OL Sam Ekwonike (FA) – CCU '17 – Giants
OL Voghens Larrieux (FA) – CCU '17 – Bills
OL Chase Tidwell (FA) – CCU '17 – Seahawks
OL Cole Boozer (FA) - Temple '18 - Buccaneers
WR Adonis Jennings (FA) - Temple '18 - Bengals
OL Leon Johnson (FA) - Temple '18 - Broncos
WR Keith Kirkwood (FA) - Temple '18 - Saints
FB Nick Sharga (FA) - Temple '18 - Raiders

ANDREW THACKER

ANDREW THACKER

TWITTER: @_CoachThacker

2009 | 2010 | 2012 | 2013 | 2017

Defensive Coordinator / Linebackers | Furman '07

Andrew Thacker was named Temple's linebacker coach in January 2017. He was promoted to the role of defensive coordinator / linebackers a year later.

In 2017, he inherited a unit that graduated all three starters from the previous year. He groomed three sophomores - Shaun Bradley, Chapelle Russell, and Sam Franklin - and one redshirt freshman - Isaiah Graham-Mobley - into a fast, ball-hungry group.

Following the 2017 regular season, Thacker was tabbed for the American Football Coaches Foundation annual 35 Under 35 Coaches Leadership Institute. The program is "aimed at identifying and developing premier, future leaders in the football coaching profession."

Thacker came from Kennesaw State, were he served as a linebackers coach during the 2016 season. He helped guide the team to an 8-3 record, which was the program's best in their short history. That season, linebackers Anthony Gore and Izzy Sam led the Owls in tackles and were both second-team All-Big South selections. He was also a big part of a defense that ranked first in Big South in scoring (27.1) and rushing defense (130.3) and second in total defense (321.8).

Prior to Kennesaw State, Thacker was the safeties coach at UCF in 2015, returning to the Knights' program after previously serving as a defensive graduate assistant from 2008-09. While coaching the safeties, Thacker was also responsible for recruiting the Northern Florida area.

Thacker returned to the Knights following one season as a defensive assistant with the Atlanta Falcons. In 2014, he helped Atlanta rank 12th in the NFL in interceptions and assisted LB Paul Worrilow to pick up 142 tackles, which ranked fifth in the league that year. In 2013, Thacker was the safeties coach at the University of Southern Mississippi. During that season, three of his safeties were top five on the team in tackles, including DeBarriaus Miller who led the team with 92 tackles.

He previously served as the defensive graduate assistant from 2010-12 at Oklahoma State where he was mainly responsible for the linebackers. The Cowboys went 11-2 in 2010 and defeated Arizona in the Alamo Bowl. The 2011 season followed with more success, as they were the Big 12 Champions finishing with a 12-1 record and No. 3 final AP ranking after a win over Stanford in the Tostitos Fiesta Bowl. In 2012, Oklahoma State was 8-5 including a win over Purdue in the Heart of Dallas Bowl. He helped OSU's linebackers Caleb Lavey and Shaun Lewis achieve All-Big 12 honorable mention status in 2012.

While Thacker was a graduate assistant at UCF, he worked closely with current Temple head coach Geoff Collins who was the Knights' linebackers coach from 2008-09. In 2008, the Knights' defense allowed just 333.8 yards per game, led by All-Conference USA first team defensive backs Sha'reff Rashad and Joe Burnett. UCF recorded an 8-5 record in 2009 that included an appearance in the St. Petersburg Bowl. Defensive end Bruce Miller claimed the C-USA Defensive Player of the Year award, and he was joined by defensive mates Jarvis Geathers and Cory Hogue on the all-league first team.

Thacker played at Furman from (2004-07) where he started at safety for the Paladins. He was the 2004 Southern Conference Freshman of the Year and the 35-15 during Thackers four year career, including making three NCAA FCS Playoff appearances.

The Cartersville, Ga., native received his bachelor's degree from Furman in political science and Spanish in 2007. He is married to the former Liza Calhoun and the couple have a daughter, Caroline Brooks, and a son, Bear.

PROMINENT PLAYERS COACHED

KENNESAW STATE
LB ANTHONY GORE - Led the team and ranked ninth in Big South with a program-record 70 this season. His 11.0 tackles for loss were second-most on the team and fifth-most in Big South.

SOUTHERN MISSISSIPPI
DB DeBARRIUS MILLER - During 2013 season, led the team in tackles with 93 as a sophomore.

OKLAHOMA STATE
LB SHAWN LEWIS - Finished with 230 tackles for his career with 26.0 tackles for loss and 5 interception. Was named honorable mention All-Big 12 during the 2012 season.

UCF
DL BRUCE MILLER - -Conference-USA Defensive Player of the Year. All-C-USA First Team. Rivals.com All-Bowl team and CBSSports.com All-Bowl team. Started all 14 games and ended the season with 63 tackles including a team-high 13.5 tackles for loss, a team-high 8.5 sacks, two interceptions returned for touchdowns, two pass break-ups, 18 quarterback hurries, and two forced fumbles

ANDREW THACKER'S BOWL HISTORY (5)

Bowl	Date	Result
St. Petersburg	Dec. 19, 2009	Rutgers 45, UCF 24
Alamo	Dec. 29,2010	Oklahoma State 36, Arizona 10
Fiesta	Jan. 2, 2012	Oklahoma State 41, Standford 38
Heart of Dallas	Jan. 1, 2013	Oklahoma State 58, Purdue 17
Gasparilla	Dec. 21, 2017	Temple 28, FIU 3

THE ANDREW THACKER FILE

PERSONAL
Year in Collegiate Athletics: 15th
Year Coaching: 11th
Year Coaching College: 10th
Year Coaching at Temple: 2nd
Year at current position: 1st
College: ..... Furman '07
..... Political Science / Spanish
Hometown: ..... Cartersville, Ga.
High School: ..... Gainesville
Born: 5/31/1985
Family: ..... Wife – Liza
Children: ..... Caroline and Bear (newborn)

PLAYING
Furman (2004-07) – Defensive Back

COACHING EXPERIENCE
Temple University (2017-present)
2018-present – Defensive Coordinator / Linebackers
2017 – Linebackers

Kennesaw State (2016)
2016 – Linebackers

UCF (2008-09, 2015)
2015 – Safeties
2008-09 – Defensive Graduate Assistant

Atlanta Falcons (2014)
2014 – Defensive Assistant

University of Southern Mississippi (2013)
2013 – Safeties

Oklahoma State University (2010-12)
2010-12 – Defensive Graduate Assistant

NFL PLAYERS COACHED (Round Drafted)
DB Joe Burnett (5) – UCF '09 – Steelers
DL Torell Troop – (2) UCF '10 – Bills
DL Bruce Miller (7) – UCF '10 – 49ers
LB Caleb Lavey (FA) – OSU '14 – Cowboys
LB Shaun Lewis (FA) – OSU '14 – Packers
S Shaquil Griffin (3) – UCF '17 – Seahawks
S Dirco Johnson (FA) – UCF '17 – Cardinals

CHRIS WIESEHAN

TWITTER: @CoachWiesehan

1997 · 1999 · 2009 · 2015 · 2015 · 2016 · 2016 · 2017

Offensive Line / Run Game Coordinator | Wabash College '93

Chris Wiesehan (pronounced WEEZ-uh-han) enters his fifth season with the Owls and second consecutive with the offensive line / run game coordinator. During his 24-year coaching career, Wiesehan has coached four of the five offensive positions producing NFL draft picks at each spot along the way. In his four seasons at Temple, he has sent eight players to the NFL, including 2017 second round pick, Dion Dawkins.

In 2017, Wiesehan returned to coach the offensive line in a season that tested the depth and development of the unit. In all, Wiesehan started 10 different players and used five different line combinations. At Army in week 8, the unit featured four players making their first career start, not to mention QB Frank Nutile also making his starting debut, and the Owls rushed for 217 yards. The success resulted in two players signing NFL free agent contracts – Cole Boozer (Buccaneers) and Leon Johnson (Broncos) – and Brian Carter earning second team all-conference honors.

During the 2016 season, Wiesehan helped develop the running back duo of second-team all-conference selection Jahad Thomas and sophomore Ryquell Armstead. The two rushed for a combined 1,836 yards while scoring 27 rushing TDs. They were the only pair of RBs in the nation to each rush for 900+ yards and 13 TDs that season.

The 2015 offensive unit for the Owls had three All-American Athletic Conference players in Kyle Friend, Eric Lofton, and Dion Dawkins. The O-line paved the way for running back Jahad Thomas, also an all-conference selection, to rush for over 1,000 yards and 17 touchdowns that year.

In his first season at Temple, Wiesehan oversaw an offensive line that cut its sack total by over 33% from the previous year. The line allowed just 21 sacks (down from 32) which was the third lowest total in 29 seasons. In fact, Temple quarterbacks were sacked just once every 19.2 pass attempts - the best mark in school history. The line performed admirably considering a mid-season stretch of six games with six different line combinations.

Wiesehan's methods seemed to impact junior center Kyle Friend the most. Working with his third position coach in as many seasons, Friend earned recognition on every all-conference list as well as the Rimington Watch List. Friend has since spent time with the NY Jets, Pittsburgh, and Carolina in the NFL.

Wiesehan came to Philadelphia from the University of Hawaii where he began as an offensive line/run game coordinator. He helped coach freshman center Ben Clarke, who received All-Mountain West honorable mention honors and received the team's Offensive Player of the Year award. After coaching the offensive line in 2012, Wiesehan moved to running backs/run game coordinator in 2013 and produced Joey Iosefa as a draft choice of the Tampa Bay Buccaneers. He also held the title of offensive recruiting coordinator.

Wiesehan traveled to UH after serving as wide receivers coach for the Winnipeg Blue Bombers of the Canadian Football League. In 2011, he helped Winnipeg to the Grey Cup. In his first year, he coached a group which boasted the second leading receiver in the league, Terrence Edwards, who finished with 1,372 yards and 12 touchdowns. He was named offensive coordinator following the Grey Cup.

Wiesehan spent the 2009 season at UCLA as tight ends coach. The Bruins participated in the Eagle Bank Bowl (against Temple) and tight ends Ryan Moya and Logan Paulsen signed with the Cleveland Browns and Washington Redskins, respectively.

From 2007-08, Wiesehan served as the offensive line coach at Syracuse. During his tenure, the Orange had their first 1,000-yard rusher in five seasons and two of his players were either drafted or signed by NFL teams, including Ryan Durant who was an All-Big East performer and signed with the Tennessee Titans. In addition, his offensive line cut the number of sacks allowed in half during his second year.

Prior to Syracuse, Wiesehan served as the offensive line coach at James Madison in 2006. In his only season, the Dukes won the Atlantic 10 South Division and led the conference in rushing. JMU also ranked 11th nationally in rushing and qualified for NCAA Division I-AA playoffs. JMU's tackle, Corey Davis, signed as a free agent with the New York Giants.

Wiesehan gained NFL experience by working as an offensive assistant for Tampa Bay in 2005, when the Buccaneers posted an 11-5 record and were NFC South Champions. Prior to that, he coached at Northern Arizona from 2001-04, where he was the assistant head coach and spent two seasons each as wide receivers coach and offensive line coach. His top pupil was receiver Clarence Moore who was drafted by the Baltimore Ravens. At NAU, the line allowed the fewest sacks in the Big Sky while helping produce a 1,000-yard rusher, and six linemen earned all-conference honors. NAU also won the 2003 Big Sky Championship and qualified for the NCAA Division I-AA playoffs in 2001 and '03. Wiesehan was named offensive coordinator following the 2004 season but moved on to the NFL.

Wiesehan spent two seasons at Buffalo from 1999-2000, coaching the wide receivers and tight ends during his first season and offensive line in his second year. Those two seasons produced three NFL players under Wiesehan – receivers Andre Forde (Chicago) and Drew Haddad (Buffalo) and tackle David Pruce (Baltimore).

During 1997-98, he was on staff at Notre Dame as the tight ends coach where the Irish participated in the Independence Bowl and the Gator Bowl. Jabari Holloway (New England) and Dan O'Leary (Buffalo) were drafted into the NFL. He spent the 1996 season coaching the tight ends at Purdue and mentored three-time Super Bowl champion New England Patriot Matt Light.

He began his coaching career at Fort Hays State from 1994-95 as the receivers coach, where he coached two All-Americans and four all-conference players. The school won the Rocky Mountain Athletic Conference and participated in the Division II National Playoffs.

As a player, Wiesehan was a wide receiver and kick returner at Wabash College (1990-93). As a senior, he served as team captain and earned All-America honors while being named his team's Receiver of the Year for the third time. He still holds the national record for all-purpose yards per play.

Inducted into the Wabash Hall of Fame in 2014, Wiesehan has coached five players who have earned similar honors – Matt Light (New England Patriots HOF), Terence Edwards (Winnipeg Blue Bombers HOF), Clarence Moore (NAU HOF), Drew Haddad (University of Buffalo HOF), and Lance Schwindt (Fort Hays State HOF).

Wiesehan and his wife, Renee, have one son, Colton.

PROMINENT PLAYERS COACHED

TEMPLE

OL DION DAWKINS - Was a four-year letterwinner and a team captain during his senior year. He was a pivotal part of the Owls' offensive line as he compiled 40 starts during his illustrious career. In 2015, Dawkins was given fourth-team Phil Steele All-American honors while in 2016 he was a unanimous first team all-conference selection.

OL KYLE FRIEND - The first three-time captain in school history and one of the most respected players ever to wear the Cherry and White. A starter since his freshman year, he was a staple at the center position despite having three position coaches and two head coaches in his four seasons. Friend was recognized for his on field play – first-team All-Amercian Athletic Conference, Rimington and Rotary Lombardi Award Watch Lists.

RB JAHAD THOMAS - Three-year letterwinner and a team captain during his senior year. He was a two-time all-conference running back and scored 38 touchdowns over the last two seasons. In 2016, Thomas scored two touchdowns in nine out of his twelve games including his first six which was the longest streak in the nation last season and the longest streak in Owls' history. He left Temple third all-time in touchdowns (39), third in rushing touchdowns (30), sixth in rushing yards (2,599), and third in all-purpose yards (4,744).

HAWAII

RB JOE IOSEFA - Averaged better than 100 rushing yards per game, finishing the year with eight touchdowns.

UCLA

OL NATE CHANDLER – Multi-position player who began his college career at offensive line and was moved to tight end, but spent the majority of his career on the defensive line and finished with 38 tackles, two sacks and two pass deflections. Signed by Carolina Panthers as a free agent in 2012.

TE CORY HARKEY – Played every game of his college career, totaling 213 yards on 28 receptions at tight end. Awarded Jerry Long "Heart" Award and Kenneth S. Washington Award for Outstanding Senior of the Year. Signed as a free agent by St. Louis in 2012.

TE RYAN MOYA - UCLA's outstanding senior in 2009. Placed on the 2009 John Mackey Award Watch List. Finished career as #3 UCLA all-time TE.

TE LOGAN PAULSEN - Teamed with Ryan Moya to form a dynamic duo at TE. A late bloomer who was signed by the Redskins and is a 5-year NFL veteran.

JAMES MADISON

OL DORIAN BROOKS – Started all 38 games in his last three seasons after transitioning from D-line to O-line. Second-team All-CAA and all-state. Signed as a free agent with Pittsburgh in 2010 and was a member of the Super Bowl XLV team.

NORTHERN ARIZONA

WR CLARENCE MOORE - Two-time first team All-Big Sky selection (2002 and 2003) and NAU's career receiving yards leader with 3,042 yards. Ranked 11th in Big Sky history, and one of 13 players ever in the Big Sky to top 3,000 career receiving yards. His 28 receptions for touchdowns rank #1 in NAU history and 10th all-time in conference history. Caught 182 passes for NAU, third all-time in Lumberjack history.

BUFFALO

WR DREW HADDAD – Holds school career record for receptions (240) and receiving yards (3,409) and single-season records in yards (1,158) and catches (85). Drafted in the 7th round of the 2000 draft by Buffalo Bills and also played with Indianapolis, San Diego, and Frankfurt Galaxy (NFL Europe).

WR ANDRE FORDE – Four-year letterwinner amassing 1,775 yards and 13 touchdowns on 125 receptions. Spent time with Chicago, Indianapolis, and Amsterdam Admirals (NFL Europe), as well as two seasons with Tulsa Talons (AFL).

NOTRE DAME

OL LUKE PETITGOUT – Drafted in the first round (19th overall) in the 1999 NFL Draft by the New York Giants. Spent eight years with the Giants and one season with Tampa Bay.

OL MIKE ROSENTHAL – A Walter Camp Foundation All-American. Fifth-round draft pick in the 1999 draft by the Giants, which launched an eight-year playing career.

TE JABARI HOLLOWAY – Drafted in the fourth round of the 2001 NFL Draft by New England, where he won one Super Bowl (2001); also played for Houston.

PURDUE

OL MATT LIGHT – Played tight end his freshman year. During senior year, he was second team All-Big Ten by media and honorable mention by coaches and started all 12 games at left tackle. Was part of offensive line that allowed just 15 sacks in 568 pass attempts.

CHRIS WIESEHAN'S BOWL HISTORY (6)

Bowl	Date	Result
Independence	Dec. 28, 1997	LSU 27, Notre Dame 9
Gator	Jan. 1, 1999	Georgia Tech 35, Notre Dame 28
Eagle Bank	Dec. 29, 2009	UCLA 30, Temple 21
Marmot Boca Raton	Dec. 22, 2015	Toledo 32, Temple 17
Military	Dec. 27, 2016	Wake Forest 34, Temple 26
Gasparilla	Dec. 21, 2017	Temple 28, FIU 3

THE CHRIS WIESEHAN FILE

PERSONAL

Year Coaching: 24th
Year Coaching College: 21st
Year Coaching at Temple: 5th
Year at current position: 4th
College: ..... Wabash College, '94
..... B.A. in English
Hometown: ..... Indianapolis, Ind.
High School: ..... Ben Davis High
Born: ..... August 29, 1971
Family: ..... Wife – Renee
Children: ..... Colton (5)

PLAYING CAREER

Wabash College (1990-93) –
Wide Receiver / Kick Returner

COACHING EXPERIENCE

Temple University (2014-present)
2018-present – Offensive Line / Run Game Coordinator
2017 – Offensive Line
2016 – Senior Offensive Asst. / Running Backs
2014-15 – Offensive Line

University of Hawaii (2012-13)
2013 – Running Game Coordinator
2012 – Offensive Line

Winnipeg Blue Bombers (2010-11)
2010-11 – Wide Receivers

UCLA (2009)
2009 – Tight Ends

Syracuse University (2007-08)
2007-08 – Offensive Line

James Madison University (2006)
2006 – Offensive Line

Tampa Bay Buccaneers (2005)
2005 – Offensive Assistant

Northern Arizona University (2001-04)
2004 – Wide Receivers
2002-03 – Offensive Line
2001 – Wide Receivers

University at Buffalo (1999-2000)
2000 – Offensive Line
1999 – Wide Receivers

Notre Dame (1997-98)
1997-98 – Tight Ends

Purdue University (1996)
1996 – Tight Ends

Fort Hays State College (1994-95)
1994-95 – Wide Receivers

NFL PLAYERS COACHED (Round Drafted)

OL Matt Light (2) – Purdue '97 – Patriots
OL Luke Pettigout (1) – Notre Dame '98 – Giants
OL Mike Rosenthal (5) – Notre Dame '98 – Vikings
TE Jabari Halloway (4) – Notre Dame '00 – Patriots
TE Dan O'Leary (6) – Notre Dame '00 – Bills
TE John Owens (5) – Notre Dame '01 – Lions
WR Drew Haddad (7) – Buffalo '99 – Bills
WR Andre Forde (FA) – Buffalo '03 – Colts
WR Clarence Moore (6) – NAU '03 – Ravens
OL Dorian Brooks (FA) – JMU '09 – Steelers
OL Ryan Durand (7) – Syracuse '08 – Titans
TE Ryan Moya (FA) – UCLA '10 – Browns
TE Logan Paulsen (FA) – UCLA '10 – Redskins
TE Corey Harkey (FA) – UCLA '11 – Rams
TE Nate Chandler (FA) – UCLA '11 – Panthers
OL Shahbaz Ahmed (FA) – Temple '16 – Falcons
OL Kyle Friend (FA) – Temple '16 – Jets
OL Dion Dawkins (2) – Temple '17 – Bills
RB Jahad Thomas (FA) – Temple '17 – Cowboys
OL Cole Boozer (FA) - Temple '18 - Buccaneers
OL Leon Johnson (FA) - Temple '18 - Broncos
FB Nick Sharga (FA) - Temple '18 - Raiders

NATHAN BURTON

TWITTER: @Coach_NBurton

Defensive Backs | Georgia Tech '05

Nathan Burton joined Temple head coach Geoff Collins' staff in February, 2018, as defensive backs coach. Burton and Collins were reunited after initially becoming connected in 2000 when Collins was a graduate assistant at Georgia Tech and Burton was a freshman walk-on.

Burton came to Philadelphia after one season at NC State. He joined the Wolfpack staff in 2017 as the quality control assistant for the defense.

Prior to his time at NC State, Burton served as the defensive coordinator at West Alabama for three seasons. In 2016 at UWA, he coached first-team All-Gulf South Conference BANDIT Darius Ellis, while punt returner Donta Armstrong, through Burton's punt return schemes, was a Harlon Hill Award finalist, averaging 17.1 yards per return. In 2015, the Tigers led the GSC in rushing defense, ranked No. 17 nationally (Div. II) in third-down defense and No. 32 in tackles-for-loss. Burton mentored 2015 first-team All-Americans Quinton Harton (LB) and Jared Washington (DL) when that duo won first-team All-GSC honors. His 2014 squad led the GSC in total defense, pass defense, and interceptions, while LB Fred Barnes was a first-team all-conference performer and Dee Virgin landed with the Houston Texans.

Prior to his stint at UWA, Burton served as defensive coordinator and defensive backs coach at Shorter University in 2012-13. In 2012, the Shorter defense ranked second in the GSC in total defense, allowing 336.0 yards per game while recording 26 sacks and 79 tackles for loss.

Over his two seasons with the program, the Hawks averaged 18.5 sacks and 70 tackles for loss per season. LB Demery Hawkins was named to the 2012 All-NCCAA squad after tallying a Shorter school-record 18 tackles for loss, while Laynce Sanders, a true freshman, broke the school's single-season sack record with 8.5. In 2012, he helped guide Shorter to a 6-5 record during the transitional Division II year.

In two years as a linebackers and secondary coach at Tennessee-Martin, Burton helped direct a Skyhawk defense that led the Ohio Valley Conference in total defense in 2010 and was second in 2011. UTM punt returner CJ Estelle was a 2011 All-American, posting a 17.7 yards per return average, and LB Josh Bey earned first-team All-OVC honors. He also helped the Skyhawks win their first Sgt. York Trophy in program history (best OVC team in Tennessee).

After earning his B.S. in applied biology from Georgia Tech in 2005, Burton served as a graduate assistant coach for the Yellow Jackets before joining the staff at Oklahoma State.

A native of Lilburn, Ga., Burton earned a spot on Georgia Tech's roster as a walk-on freshman and earned a scholarship. "The Admiral" went on to become a four-year letterwinner as a Yellow Jackets' safety and was named the team's Lifter of the Year in 2004.

Burton and his wife Britney have four sons: Charlie (8), Grady (5), Isaac (3) and William (16 months).

PROMINENT PLAYERS COACHED

WEST ALABAMA

BANDIT DARIUS ELLIS - Named a 2016 first-team Don Hansen NCAA Division II All-American as a sophomore. That same year he led the Gulf South Conference with 18 solo TFLs. Also earned two different first-team all-region honors and first-team All-GSC.

PR DONTA ARMSTRONG - Armstrong returned punts within Burton's scheme, allowing him to have a historic all-around 2016 season. Armstrong was an All-Gulf South Conference, all-region and All-American selection that season and led UWA with 1,195 all-purpose yards. He also returned 14 punts for 17.47 yards per return and two touchdowns returned.

LB FRED BARNES - As a senior, led the team in total tackles (60), tackles for loss (11), interceptions (3), and fumble recoveries (2).
LB - QUINTON HARTON - As a junior in 2014, was second on the team in tackles and started all 11 games. As a senior, Harton reach first-team All-GSC and led the GSC in tackles with 97.

DL JARED WASHINGTON - Earned 2015 Don Hansen NCAA Division II All-American selection, a first team Don Hansen All-Super Region Two selection, first team All-Gulf South Conference honor, and a USA Football Division II All-American team selection. He made 53 total tackles, including 12.5 for loss and fives sacks.

CB DEE VIRGIN - Played one season at West Alabama and started 11 games with three interceptions and 7 pass breakups. Parlayed that performance into a free agent contract with the Houston Texans.

SHORTER

LB DEMERY HAWKINS - Ended senior season with an All-NCAA honor, NAIA All-America Team, All-Mid-South Conference, and 2011 Mid-South Conference West Division Player of the Year honors.

DL LAYNCE SANDERS - Set a single-season team record with 8.5 sacks that also tied him for the lead in the Gulf South. He also adding 36 tackles and 12 tackles for losses in that 2012 season.

TENNESSEE-MARTIN

PR C.J. ESTELLE - Ranks among Tennessee-Martin all-time leaders in pass breakups in a season (t-7th; 10 in 2011) and most career pass breakups (t-3rd; 17). Led NCAA in interception return yards.

LB JOSH BEY - Had a career-high 127 total tackles as a senior, which led the team for the third straight year. Ended his career ranked among Tennessee-Martin all-time career leaders in total tackles (8th; 324) and sacks (t-7th; 13.0).

NATHAN BURTONS BOWL HISTORY (6)

Bowl	Date	Result
Emerald	Dec. 29, 2005	Utah 38, Georgia Tech 10
Gator	Jan. 1, 2007	West Virginia 38, Georgia Tech 35
Humanitarian	Dec. 31, 2007	Fresno State 40, Georgia Tech 28
Chick-fil-A	Dec. 31, 2008	LSU 38, Georgia Tech 3
Cotton	Jan. 2, 2010	Ole Miss 21, Oklahoma State 7
Sun	Dec. 29, 2017	NC State 52, Arizona State 31

THE NATHAN BURTON FILE

PERSONAL

Year Coaching: 8th
Year Coaching at Temple: 1st
College: . . . . . Georgia Tech '05
. . . . . B.A. in Biology
Hometown: . . . . . Liburn, Ga.
High School: . . . . . Greater Atlanta Christian
Born: . . . . . April 29, 1980
Family: . . . . . Wife – Britney
Children: . . . . . Charlie (7), Grady (5),
. . . . . Isaac (3), William (16 months)

PLAYING

Georgia Tech (2000-04) – Safety

COACHING EXPERIENCE

Temple University (2018-present)
2018-present – Defensive Backs

North Carolina State (2017)
2017 – Quality Control Assistant (Defensive)

University of West Alabama (2014-16)
2014-16 – Defensive Coordinator

Shorter University (2012-13)
2012-13 – Defensive Coordinator / Defensive Backs

University of Tennessee-Martin (2010-11)
2010-11 – Linebackers / Secondary

Oklahoma State University (2009)
2009 – Graduate Assistant

Georgia Tech (2005-08)
2005-08 – Graduate Assistant

NFL PLAYERS COACHED (Round Drafted)

CB Dee Virgin (FA) – West Alabama '17 – Texans

ADAM DIMICHELE

TWITTER: @CoachAD_TU

2015 | 2015 | 2016 | 2016 | 2017

Quarterbacks / Inside Receivers / Recruiting Coordinator-Offense | Temple '09

Head coach Geoff Collins announced the promotion of Adam DiMichele as the staff's 10th full time assistant coach on January 9, 2018.

DiMichele will now hold the title of quarterbacks/inside receivers/recruiting coordinator-offense. He will enter his sixth year as a part of the Owls' staff. He also served as quality control offense / recruiting assistant (2017), director of player development (2015-16), wide receiver coach (2014) and graduate assistant (2013).

In 2014, DiMichele was named wide receivers coach. As such, he became the 17th Temple football player to serve as a full-time coach and the first in over 25 seasons.

Since graduation, DiMichele has played professional football, including stints in the NFL and CFL. During the 2012 season, he played with the Philadelphia Soul of the Arena Football League.

Named the 2011 Southern Indoor Football League MVP, DiMichele led the Erie Explosion to a 9-3 record en route to a division title. He led the league in passing yards per game (270.6), team points per game (70.2), and total yards per game (260.0), while completing 235-of-427 passes (55%) for over 3,200 yards and a league-best 91 touchdowns to just seven interceptions.

DiMichele has also spent time with the Philadelphia Eagles (2009), the Calgary Stampeders (2009), and the Winnipeg Blue Bombers (2009).

Temple's team two-time MVP and team captain in 2007 and 2008, DiMichele finished his career ranked fourth in school history with 5,024 passing yards, adding 40 passing touchdowns and five rushing scores. During his first season as the Owls' signal caller (2006), DiMichele played in all 11 games with nine starts as a sophomore. In 2007, he started the first eight games before suffering a season-ending injury. In one of Temple's biggest comebacks in school history, DiMichele threw three fourth-quarter touchdowns to lead TU to a come-from-behind win at Akron during their first season of Mid-American Conference play. In 2008, he overcame intense rehabilitation and started nine games as a senior. In the 55-52 win over Eastern Michigan, DiMichele threw for a school record six touchdowns and passed for a career-high 370 yards. He broke school records for passing touchdowns in a game (six) and set a career-high for passing yards in game (370). His 370 yards marked his 10th 200-plus passing yardage games, which rank him third on the Temple's career list for 200-yard passers. It also marked his fourth 300-plus passing game, which tied the school record with Henry Burris.

DiMichele finished the 2008 season at 134-of-231 (58.0 percent) for 1,911 yards and 18 touchdowns in nine games also rushed 61 times for 91 yards and three touchdowns. His passing efficiency (148.02) ranked #19 in the final NCAA statistics.

One of the most accomplished prep athletes in the history of Pennsylvania, DiMichele was a three-sport all-state selection as a senior in football, basketball and baseball at Sto-Rox High School. The McKees Rocks, Pa., native had one of the best high school careers in the history of Pennsylvania as the Western Pennsylvania Interscholastic Athletic League's all-time leading passer, which includes breaking records set by former NFL greats and Hall of Famers Joe Montana, Dan Marino, and Joe Namath. He earned first-team All-State honors in all three sports, and was cited as the state Player of the Year in both football and basketball.

DiMichele was inducted into the WPIAL Hall of Fame in 2011.

Prior to joining the Owls, DiMichele attended Okaloosa-Walton College (FL) for two years to play baseball. He was selected in the 38th round of the 2005 Major League Baseball Draft by the Toronto Blue Jays.

DiMichele received his degree in sport and recreation management from Temple in 2009.

One of seven children, DiMichele's younger brother Alex played football at Temple before transferring to Robert Morris. His brother Anthony played football at Holy Cross. Both brothers were I-AA All-Americans.

DiMichele and his new bride Kathy, reside in Cherry Hill, N.J..

Temple Football Player/Coaches

Adam DiMichele became the 17th former Temple Owl football player to also serve the team as a coach. He was the first to join this special group in 25 years (since Joe Famille in 1988)

Name	Player	Coach
Gus Braccia	1952-54	1956
Jack Burns	1943-45	1953-54
Earl Cleghorn	1965-66	1968-82
Lou DeVicaris	1951	1953
Adam DiMichele	2006-08	2014
Mark Dolin	1943-46, 1948	1955
Joe Famille	1968-70	1986-88
Lou Grandizio	1951-52, 55-56	1957
Bob Marshall	1960-62	1968-69
Frank Massino	1960-63	1969-76, 79-82
Bill Medve	1955-56	1957
Joe Nejman	1942, 46-47	1960-65
Lou Paludi	1950-51	1960-67
Carmen Piccone	1951-53	1977-82
John Rogers	1942, 46-48	1956-69
Pete Stevens	1933-35	1953-56
Tom Walters	1951-53	1954

PROMINENT PLAYERS COACHED

TEMPLE

WR JALEN FITZPATRICK - Ended his career with 1,523 receiving yards, which ranked 12th all-time in the category. In his senior year, led the team in receiving yards (730) and touchdowns (6). He was a team captain his senior season and wore the #5 single digit jersey for his junior and senior years.

QB P.J. WALKER - Ended his career leading in total offense and every major passing category for Temple. Was the first Temple QB to lead his team to multiple bowl games, was a single-digit player and team captain his senior season, and also a three-time American Athletic Conference honor roll student.

WR ROBBY ANDERSON - Ended his career with 1,730 receiving yards, which ranked eighth all-time in the category. Led the team in receiving yards (791) and touchdowns (9) as a sophomore and did so again as a senior (939 yds. and 7 TDs) seasons. Signed as an undrafted free agent with the Jets in 2016 and was their leading receiver in 2017 (941 yards and 7 TDs).

WR BRANDEN SHIPPEN - Switched from DB to WR his junior season and saw production at WR and on special teams his senior year. After leaving Temple, Shippen went on to play in the NFL for the Dolphins, the Rams, and the Chiefs.

ADAM DIMICHELE'S' BOWL HISTORY (3)

Bowl	Date	Result
Marmot Boca Raton	Dec. 22, 2015	Toledo 32, Temple 17
Military	Dec. 27, 2016	Wake Forest 34, Temple 26
Gasparilla	Dec. 21, 2017	Temple 28, FIU 3

THE ADAM DIMICHELE FILE

PERSONAL

Year at Temple: 6th
Year Coaching: 2nd
Year Coaching College: 2nd
Year Coaching at Temple: 2nd
Year at current position: 1st
College: ..... Temple University '09
... B.S. in Sport and Recreation Management
Hometown: ..... McKees Rocks, PA
High School: ..... Sto-Rox
Family: ..... wife - Kathy
Born: ..... July 26, 1985

PLAYING

Temple University (2006-08) – Quarterback, Team Captain
Philadelphia Eagles (2009) - QB
CFL Calgary Stampeders (2009) - QB
CFL Winnipeg Blue Bombers (2009) - QB
SIFL Erie Explosion (2011) - QB, MVP
AFL Philadelphia Soul (2012) - QB

COACHING EXPERIENCE

Temple University (2013-present)
2018-present - Recruiting Coordinator / Offensive Assistant
2017 - Offensive Quality Control / Recruiting Assistant
2015-16 – Wide Receivers
2014 – Wide Receivers
2013 – Graduate Assistant-Offense

NFL PLAYERS COACHED (Round Drafted)

WR Robby Anderson (FA) - Temple '16 - Jets
WR Brandon Shippen (FA) – Temple '16 – Rams
QB P.J. Walker (FA) - Temple '17 - Colts
WR Adonis Jennings (FA) - Temple '18 - Bengals
WR Keith Kirkwood (FA) - Temple '18 - Saints

STAN HIXON

TWITTER: @Coach_StanHixon

1997 | 1999 | 2000 | 2000 | 2002 | 2003 | 2004 | 2017

Wide Receivers | Iowa State '79

Stan Hixon joined the Temple Owls in March 2017 as wide receivers coach. A 37-year coaching veteran with 10 seasons in the NFL where he helped both Houston and Washington reach the playoffs, he spent the 2016 season consulting at both the professional and college ranks.

Hixon is reunited with Temple head coach Geoff Collins. Hixon was the Georgia Tech wide receivers coach in 1999 while Collins was a graduate assistant. Hixon has spent many years under Bill O'Brien and Chan Gailey, two of Collins' mentors.

Hixon spent four seasons under O'Brien including two with the Houston Texans after following him from Penn State.

In 2014, Hixon coached one of the top wide receiver duos in the NFL in DeAndre Hopkins and Andre Johnson. Under Hixon, Hopkins had a breakout second season in the pros, setting career highs with 76 receptions for 1,210 yards and six touchdowns. He also managed to eclipse 2,000 yards receiving for his career and became the second-youngest player in NFL history to do so. Additionally, veteran Andre Johnson led the team with 86 receptions and had 936 yards receiving in his 12th season in the league. Johnson and Hopkins had the third-most combined yards receiving of any teammates in the AFC with 2,146 in 2014. Johnson departed in 2015 as a free agent but Hopkins continued to develop setting team records in receptions (111), receiving yards (1,521) and touchdowns (11) en route to the playoffs and his first Pro Bowl berth.

In his time at Penn State (2012-13), Hixon coached Allen Robinson to two of the most prolific seasons for a wide receiver in PSU history as Robinson set school records with 97 receptions and 1,432 yards during the 2013 season. Robinson finished his three-year career at Penn State ranked second in career receptions (177) and third in receiving yardage (2,474) despite only having three catches for 29 yards in the season prior to Hixon's arrival.

Hixon spent the 2010 and 2011 seasons as wide receivers coach of the Buffalo Bills under Gailey. In 2010, he helped Stevie Johnson breakout on the NFL scene, posting career highs and leading the Bills in receptions (82), receiving yards (1,073), and touchdowns (10) and was only the fourth wide receiver to post 1,000 yards and 10 touchdowns in a season in team history.

From 2004-09 Hixon was with the Washington Redskins where he guided a veteran unit, led by Santana Moss and Antwaan Randle El. Under Hixon's tutelage in 2008, WR Moss had 79 receptions for 1,044 yards and six touchdowns. This marked the third 1,000-yard receiving season of Moss's career, and his second with 75 or more catches. Additionally in 2008, Randle El recorded 53 receptions for 593 yards and four touchdowns. Hixon guided Moss to a breakout season in 2005 that ended with his first trip to the Pro Bowl. Moss set a new Redskins' franchise record with 1,483 receiving yards on the season finishing second in the NFL.

Prior to joining the Redskins, Hixon coached four years at LSU (2000-03), where he coached eight players at the college level that went on to careers in the NFL. He served as associate head coach in addition to wide receivers coach and was part of the Tigers' 2003 NCAA National Championship team. Under Hixon's guidance, three Tigers had 1,000-yard receiving seasons and he had a player named All-SEC three times.

In 2001, Hixon coached Josh Reed to one of the most dominating seasons ever by a receiver in SEC history. Reed caught a school-record 94 passes for an SEC-record 1,740 yards and seven touchdowns. He was named an All-American and won the Fred Biletnikoff Award, given to college football's top wide receiver. Reed completed his three-year college career, two of which were coached by Hixon, with a then-SEC record 3,001 receiving yards on 167 receptions.

Prior to LSU, Hixon coached wide receivers at Georgia Tech (1995-99), developing a pair of All-ACC receivers in Kelly Campbell and Dez White. He previously coached running backs for two seasons at Wake Forest (1993-94).

Hixon served as wide receivers coach at South Carolina (1989-92), producing All-American Robert Brooks and Eddie Miller, and at Appalachian State (1983-88). He began his college coaching career overseeing running backs at Morehead State (1980-82).

Hixon was a standout receiver at Iowa State. He starred in the Peach Bowl in 1977 and the Hall of Fame Bowl in 1978. A native of Lakeland, Fla., he earned his bachelor's degree in physical education from Iowa State and earned his master's degree at Morehead State. Hixon and his wife, Rebecca, have three children - son Drew and daughters Adele and Avis - and seven grandchildren.

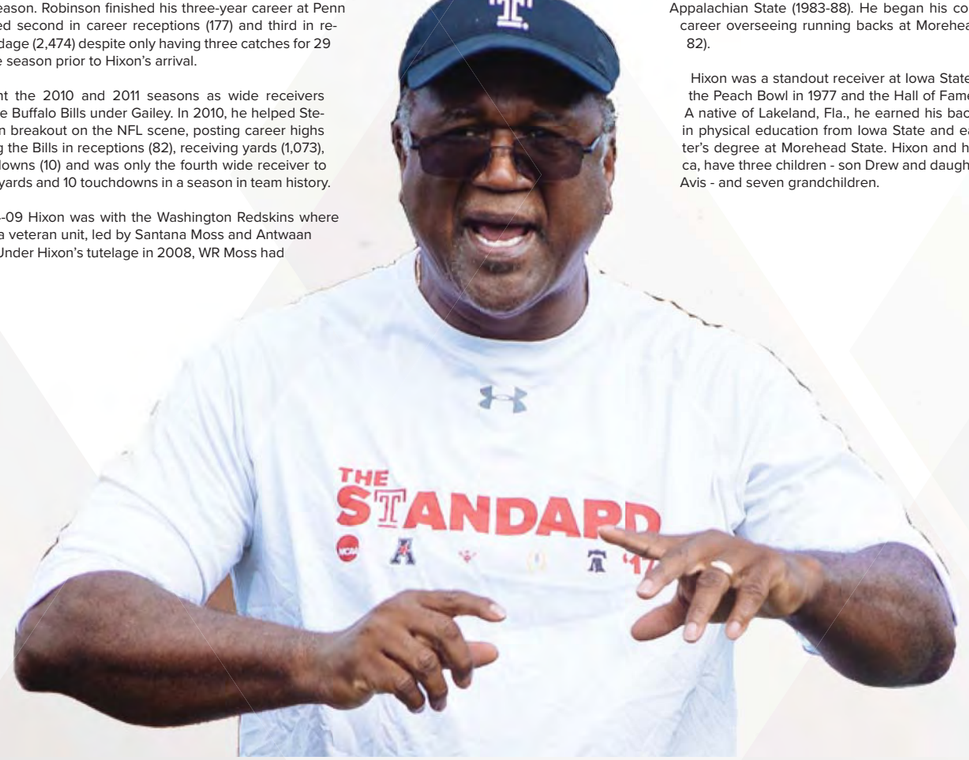

PROMINENT PLAYERS COACHED

HOUSTON
WR ANDRE JOHNSON - A seven-time Pro Bowl selection who hold nearly every Houston Texans' receiving record. Played 12 years with Houston after being the #3 selection in the NFL Draft in 2003. Retired in 2016 ranked #11 all-time in the NFL in receptions (1,062), and #10 in receiving yards (14,185), along with 70 career touchdowns.

WR DEANDRE HOPKINS - Left Clemson after three seasons as the school's all-time leader in receiving yards (3,020) and touchdown receptions (27). Was Houston's first round selection in 2013 (27th overall). Under Hixon's guidance caught 187 passes for 2,731 yards and 17 touchdowns in two seasons en route to a Pro Bowl berth and second team All-NFL recognition.

WASHINGTON
WR SANTANA MOSS - A 14-year NFL veteran who completed his career with 732 receptions for 10,283 yards and 66 touchdowns. His most productive season was 2005, his first with Hixon, when he caught 84 passes for 1,483 yards and 9 scores en route to his first Pro Bowl. His 1,483 yards set a Redskins' record and was the second most in the NFL that season.

WR ANTWAAN RANDLE EL - A former college quarterback and first team All-American, he carved out a nine-year NFL career as a wide receiver and returner.

BUFFALO
WR STEVIE JOHNSON - An eight-year NFL receiver who amassed 336 catches for 4,267 yards and 31 touchdowns in his career. In his two years with Hixon (2010-11), had his best seasons and nearly half of his career totals (158-2,077-17TDs).

PENN STATE
WR ALLEN ROBINSON - During 2013 season was named first-team All-American by Sporting News and second-team All-American by Phil Steele. During 2013 season, he had 97 receptions for 1,432 receiving yards and 6 touchdown receptions, while starting all 12 regular season games.

LSU
WR MICHAEL CLAYTON - During his career, he caught 182 passes for 2,582 yards and 21 TDs , which was the most by any Tiger at the time. He is the only player in LSU history to have at least 700 yards receiving in three straight seasons. and named all-SEC three times.

WR JOSH REED - He was awarded the Billetnikoff Award in 2001 as the best receiver in college football He was a first-team all-SEC selection in 2000 and 2001, and a consensus All-American in 2001. He holds the SEC season record for receiving yardage per game (145.0 in 2001) and is second in career receiving yardage per game (96.8).

GEORGIA TECH
WR DEZ WHITE - One of 10 semifinalists for the Biletnikoff Award during 1999 season. Second-team all-Atlantic Coast Conference selection and the Yellow Jackets leading receiver with 46 catches for 973 yards and nine touchdowns

SOUTH CAROLINA
WR ROBERT BROOKS - Four-year all conference section. Freshman All-American during 199 season

STAN HIXON'S BOWL HISTORY (8)

Bowl	Date	Result
Carquest	Dec. 29, 1997	Georgia Tech 35, West Virginia 30
Gator	Jan. 1, 1999	Georgia Tech 35, Notre Dame 28
Gator	Jan. 1, 2000	Miami 28 ,Georgia Tech 13,
Peach	Dec. 29, 2000	LSU 28, Georgia Tech 14
Sugar	Jan. 2, 2002	LSU 47, Illinois 34
Cotton	Jan. 1, 2003	Texas 35, LSU 20
Sugar (Championship)	Jan. 4, 2004	LSU 21, Oklahoma 14
Gasparilla	Dec. 21, 2017	Temple 28, FIU 3

THE STAN HIXON FILE

PERSONAL
Year in Collegiate Athletics: 31st
Year Coaching: 38th
Year Coaching College: 27th
Year Coaching at Temple: 2nd
Year at current position: 2nd
College: Iowa State '80
Physical Education
Morehead State '82
Education
Hometown: Lakeland, Fla.
High School: Lakeland
Born: July 24, 1957
Family: Wife –Rebecca
Children: Drew, Adele, Avis

PLAYING
Iowa State (1977-80) – Wide Receiver

COACHING EXPERIENCE
Temple University (2017-present)
2017-present – Wide Receivers

Houston Texans (2014-15)
2014-15 – Wide Receivers

Penn State (2012-13)
2012-13 – Assistant Head Coach / Wide Receivers

Buffalo Bills (2010-11)
2010-11 – Wide Receivers

Washington Redskins (2004-09)
2004-09 – Wide Receivers

Louisiana State (2000-03)
2000-03 – Associate Head Coach / Wide Receivers

Georgia Tech (1995-99)
1995-99 – Wide Receivers

Wake Forest (1993-94)
1993-94 – Running Backs

South Carolina (1989-92)
1989-92 – Wide Receivers

Appalachian State (1983-88)
1983-88 – Wide Receivers / Tight Ends

Morehead State (1980-82)
1980-82 – Running Backs

NFL PLAYERS COACHED (Round Drafted)
TE Steve Wilks (10) – App. State '92 – Giants
WR Robert Brooks (3) – USC '92 – Packers
WR Eddie Miller (9) – USC '92 – Colts
WR Charlie Rogers (5) – Ga. Tech '99 – Seahawks
WR Dez White (3) – Georgia Tech '00 – Bears
WR Josh Reed (2) – LSU '02 – Bills
WR Michael Clayton (1) – LSU '04 – Buccaneers
WR Devery Henderson (2) – LSU '04 – Saints
WR Allen Robinson (2) – Penn State '14 – Jaguars
WR Adonis Jennings (FA) - Temple '18 - Bengals
WR Keith Kirkwood (FA) - Temple '18 - Saints

LARRY KNIGHT JR.

TWITTER: @sirknight95

2011 2012 2015 2015 2017

Outside Linebackers / Recruiting Coordinator-Defense | Central Michigan '10

Larry Knight joined the Temple football staff in February, 2017, as quality control for defense & recruiting. In that role he worked with the defensive staff breaking down film as well as assisted with the program's recruiting efforts.

In February, 2018, he was elevated to the position of director of player personnel. Knight was expected to expand his role in recruiting, coordinating operations, visits and camps and assist head coach Geoff Collins in evaluating and developing the current and future rosters of Temple Owls. One month later, he was once again promoted to outside linebackers/recruiting coordinator-defense. His duties as a full-time assistant coach will now include on-field tutoring of the outside linebackers.

Knight spent the 2015-16 seasons as Georgia State's outside linebackers coach. He was part of a GSU staff that coached the most improved defense in the FBS in 2015. Georgia State led the nation by allowing 15 points fewer per game than in 2014. The Panthers finished in the top four in the Sun Belt in scoring defense (28.3 ppg), total defense (405.6 ypg), rushing defense (181.4 ypg) and pass efficiency defense (120.3).

Before coming to Georgia State, Knight spent two years (2013-14) as a defensive quality coach on Butch Jones' staff at Tennessee, working directly with associate head coach/defensive line coach Steve Stripling and linebackers coach Tommy Thigpen. In 2014, the Volunteers' defensive line featured All-Southeastern Conference selections Derek Barnett and Curt Maggitt, who combined for 21 sacks, third-most by any duo in the nation.

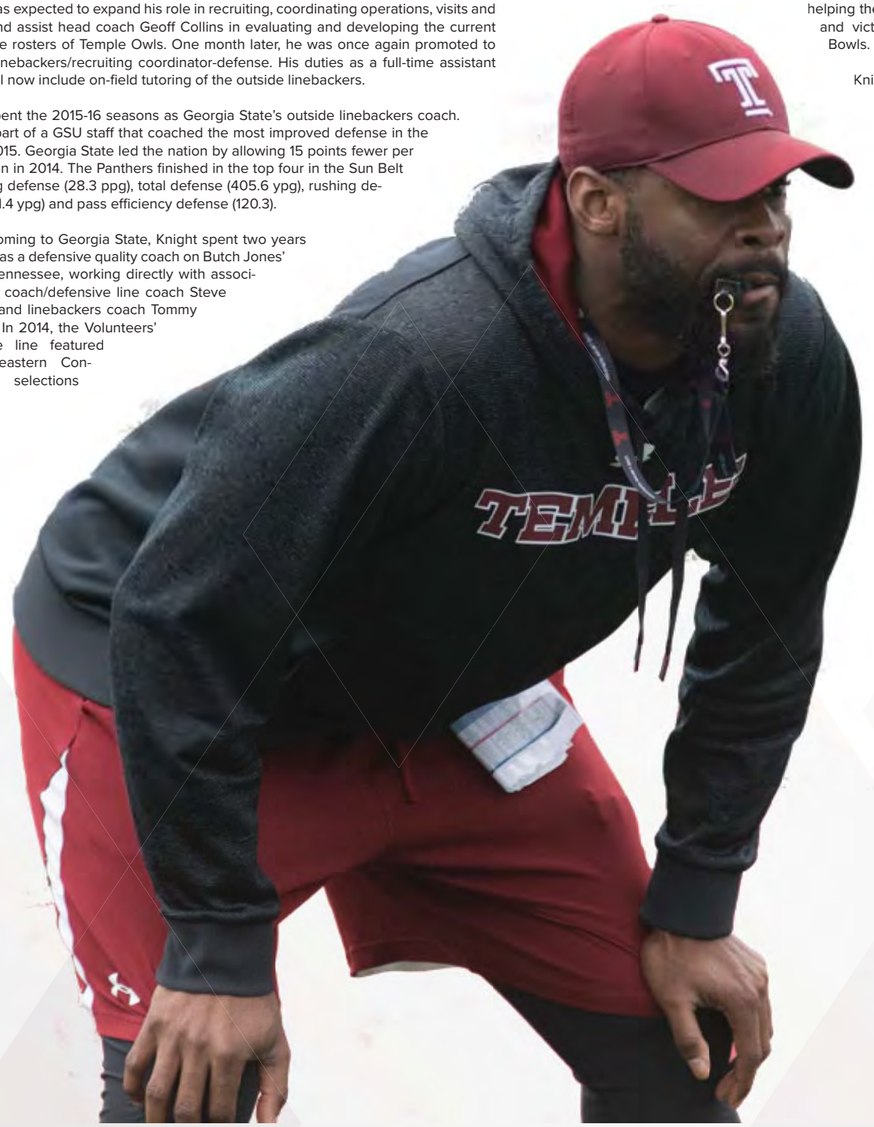

Knight also served two seasons as a graduate assistant for Jones at Cincinnati in 2011-12, helping the Bearcats to two Big East titles and victories in the Liberty and Belk Bowls.

Knight was a four-year letterwinner and three-year starter as a defensive end under Jones at Central Michigan, including all-conference honors as a senior. He participated in four bowl games, winning two, and helped CMU win three Mid-American Conference championships and a #23 ranking in 2009.

A native of Augusta, Ga., Knight earned his degree in entrepreneurship and marketing from Central Michigan in 2010.

PROMINENT PLAYERS COACHED

GEORGIA STATE

OLB ALONZO McGEE - Two-time All-Sun Belt Conference selection at linebacker (2015-16). Ranks sixth in GSU history in tackles (167) and tackles-for-loss (17.0).

OLB MICHAEL SHAW - Georgia State's all-time sack leader with 25.5 sacks. He was a three-year starter at linebacker, earning All-Sun Belt Conference honors in 2017. In 2016, he racked up a team-leading 12 TFLs.

TENNESSEE

DE DEREK BARNETT - Tennessee's all-time career sacks leader. He started 36 games for the Volunteers, earning a plethora of All-America honors in 2016 after tallying up 56 total tackles,19.0 TFLs, 13.0 sacks, and two forced fumbles. Barnett went on to be drafted in the first round of the 2017 NFL Draft by the Philadelphia Eagles.

LB CURTIS MAGGITT - Started 10 games for the Volunteers in 2014, making 48 tackles with a team-best 11.0 sacks and 15.0 TFL's which was second on team. Was named to the 2015 SEC Academic Honor Roll.

DL DAN McCULLERS - Ranked second in quarterback hurries with four in 2013, along with 33 tackles (4.5 for loss) in 12 starts at defensive tackle.

DL JORDAN WILLIAMS - Started all 13 games for the Volunteers in 2014, recording 27 tackles (4.0 TFL's), two sacks, and four pass breakups. Named to the SEC's 2014 Academic Honor Roll.

LB JALEN REEVES-MAYBIN - Ranked seventh in overall tackles (105) and ninth in tackles per game (8.1) in the SEC. Led Vols with 14.0 tackles for loss (8th in SEC) and was second on team in sacks with 5.0.

LB A.J. JOHNSON - Tennessee all-time leader in career assisted tackles with 207. Given honorable mention for the Associated Press' All-SEC team.

DL LATROY LEWIS - Racked up 36 total tackles (4.0 for loss), 2.5 sacks, and two quarterback hurries in four starts for the Volunteers in 2016. Named to the 2016 SEC Community Service team.

CINCINNATI

DL DEREK WOLFE - Named 2011 Big East Co-Defensive Player of the Year, and received first-team All-Big East honors. Led the conference and ranked fifth in FBS with 1.65 TFLs per game, tallying up 70 total tackles in 2011 with 21.5 TFL's. Wolfe was drafted in the second round of the 2012 NFL Draft by the Denver Broncos.

DL JOHN HUGHES - Recorded 51 total tackles, 12.5 TFL, with 5.0 sacks and a blocked kick for the Bearcats in 2011. Co-winner of the 2011 John Pease Most Outstanding Defensive Lineman Award. Was drafted in the third round of the 2012 NFL Draft by the Cleveland Browns.

DL WALTER STEWART - Won John Pease Award for outstanding lineman. Captain of the team his senior year (2012). Two-time Jim Kelly Award winner, which is Cincinnati's award for outstanding spirit. Was also a second team All Big East honoree in 2012. Also is ninth all-time in sacks for Cincinnati. Was invited to the NFL combine and was expected to be drafted in the mid-to-late rounds of the NFL draft only to retire from football because of a spinal deficiency.

LARRY KNIGHT'S BOWL HISTORY (5)

Bowl	Date	Result
Liberty	Dec. 31, 2011	Cincinnati 31, Vanderbilt 24
Belk	Dec. 27, 2012	Cincinnati 48, Duke 34
Gator	Jan. 2, 2015	Tennessee 45, Iowa 28
Cure	Dec. 19, 2015	San Jose State 27, Georgia State 16
Gasparilla	Dec. 21, 2017	Temple 28, FIU 3

THE LARRY KNIGHT FILE

PERSONAL

Year in Collegiate Athletics: 12th
Year Coaching: 7th
Year Coaching College: 7th
Year Coaching at Temple: 2nd
Year at current position: ..... 1 st
College: ..... Central Michigan '10
..... Entrepreneurship and Marketing
Hometown: ..... Augusta, Ga.
High School: ..... Glenn Hills
Born: ..... November 7, 1986

PLAYING

Central Michigan (2005-09) – Defensive Line

COACHING EXPERIENCE

Temple University (2017-present)
2018-present – Outside Linebackers
2017 - Defensive Quality Control

Georgia State (2015-16)
2015-16 - Outside Linebackers

University of Tennessee (2013-14)
2013-14 - Defensive Quality Control

University of Cincinnati (2011-12)
2012-13 - Graduate Assistant

NFL PLAYERS COACHED (Round Drafted)

DL Derek Wolfe (2) - Cincinnati '12 - Broncos
DL John Hughes (3) - Cincinnati '12 - Browns
DL Dan McCullers (6) - Tennessee '14 - Steelers
DL Jordan Williams (FA) - Tennessee '15 - Giants
DL Derek Barnett (1) - Tennessee '17 - Eagles
LB Curt Maggitt (FA) - Tennessee '17 - Colts
DL Latroy Lewis (FA) - Tennessee '17 - Raiders
DE Jacob Martin (6) - Temple '18 - Seahawks
DT Jullian Taylor (7) - Temple '18 - 49ers
DE Sharif Finch (FA) - Temple '18 - Titans

TONY LUCAS

TWITTER: @Coach_TLucas

2017

Running Backs | Columbia '03

Tony Lucas joined Temple University as the running backs coach under head coach Geoff Collins in January 2017.

Lucas spent the previous four seasons (2013-16) at Delaware in the same position (2013-2016), where he turned the Blue Hens into a top-five rushing attack in the Colonial Athletic Association (CAA).

In his first year at Delaware, the offense ranked fourth in the CAA in rushing, which helped the offense finish second in the conference in scoring. He mentored RB Andrew Pierce, who was named second-team All-CAA, and put on the Walter Payton Award Watch List during his senior season.

In 2014, the unit was led by the dynamic duo of Jalen Randolph and Wes Hills who kept the Blue Hens' ground game among the top five in rushing average in the CAA and sixth in total offense. The pair combined for 15 TDs and 1,603 rushing yards.

During the 2015 season, Lucas helped mentor the young running back tandem of redshirt freshman Thomas Jefferson and sophomore Kareem Williams. The two kept the Blue Hens' running game ranked second in the CAA and 17th in the NCAA (219.4 yards per game).

A balanced attack was established from the Blue Hens' rushing game in 2016, where Hills, Jefferson and Randolph each compiled over 600 yards on the ground and combined for 20 touchdowns. The trio propelled the rushing offense finish second in the CAA for the second-straight year.

Under Lucas' mentoring, Randolph became a three-time COSIDA District 2 first-team All-Academic (2014, 2015, and 2016) and three-time CAA All-Academic selection (2013, 2014, and 2015). Hills was a third-team CAA all-conference in 2016, while Jefferson earned CAA co-rookie of the year honors and was put on the CFPA FCS National Freshman Performer of the Year Watch List in 2015.

Prior to Delaware, Lucas spent two seasons (2011-12) at Georgetown University, where he was part of Temple offensive coordinator Dave Patenaude's staff. In Lucas' first season as the running backs coach, the Hoyas went 8-3 behind the second ranked rushing offense (147.5) and scoring offense (27.0) in the Patriot League. The following year, the running attack continued its stellar play, finishing as the third ranked rushing offense in the conference (146.1).

During his time with the Hoyas, Lucas guided Nick Campanella to back-to-back second-team All-Patriot League honors after he led the team in rushing in consecutive years.

Lucas started his coaching journey as a graduate assistant and outside linebackers coach at Division III Trinity College in 2008. He remained there for two seasons, while he completed his masters in economics in 2010. Later that year, he left to become the defensive quality control coach and assistant academic coordinator at Bowling Green.

The Bloomfield, Conn. native's roots stem from the Ivy league where he played defensive back for Columbia University. He majored in economics and received his bachelor's degree in 2003.

While playing at Columbia, Lucas was given the Maniatty-Remmer Unsung Hero Award. This award is given to a player whose role is not always obvious to the outside observer, but without his contributions, the team would not be as successful. The recipient is one who strives to be a leader and performs his assignments to the best of his ability without expecting or requiring any public recognition.

Lucas married his wife, Natasha, in the spring of 2018.

PROMINENT PLAYERS COACHED

DELAWARE

RB ANDREW PIERCE - 2013 ALL-CCA Football Second Team and was put on the Walter Payton Award Watch list during his senior year. He finished his career with a school-high 930 carries and ranked second in rushing yards with 4,459 rushing yards, good for eight all-time in CAA history.

RB WES HILL - Three-year letterwinner and All-CAA first-team and All-American candidate his senior year.

RB THOMAS JEFFERSON - In 2015, he earned CAA Co-Offensive Rookie of the Year honors, becoming first UD offensive player to be honored with that award since Andrew Pierce in 2010. Finished 14th in voting for the STATS FCS Freshman Player of the Year Award. Played in 11 games with seven starts and rushed for team-highs of 890 yards, 178 carries (5.0 avg.), and seven touchdowns.

GEORGETOWN

RB NICK CAMPANELLA - Named Second Team All-Patriot League for second consecutive season. .Earned the John L. Hagerty Award for team's best back. Led Hoyas and seventh in the PL with 501 rushing yards and ninth in the PL in scoring with nine TDs.

BOWLING GREEN

DL CHRIS JONES - Finished his career with has 157 career tackles, 28.0 sacks, 46.0 tackles for loss, six forced fumbles and five fumble recoveries.

TONY LUCAS' BOWL HISTORY (1)

Bowl	Date	Result
Gasparilla	Dec. 21, 2017	Temple 28, FIU 3

THE TONY LUCAS FILE

PERSONAL

Year in Collegiate Athletics: 15th
Year Coaching: 11th
Year Coaching College: 11th
Year Coaching at Temple: 2nd
Year at current position: 2nd
College: ..... Columbia '03
..... B.A in Economics
..... Trinity College '10
..... M.A. in Economics
Hometown: ..... Bloomfield, Conn.
High School: ..... Bloomfield
Family: ..... wife - Natasha
Born: ..... May 7, 1981

PLAYING

Columbia University (2000-03) - Defensive Back

COACHING EXPERIENCE

Temple University (2017-present)
2017-present – Running Backs

University of Delaware (2013-16)
2013-16 – Running Backs

Georgetown University (2011-12)
2011-12 – Running Backs

Bowling Green University (2010)
2010 – Defensive Quality Control Coach

Trinity College (2008-09)
2008-09 – Graduate Assistant / Linebackers

NFL PLAYERS COACHED (Round Drafted)

DL Chris Jones (6) – Bowling Green '12 – Patriots
FB Nick Sharga (FA) - Temple '18 - Raiders

STAFF - GRADUATE ASSISTANTS

JOE BATTAGLIA

Graduate Assistant - Offense
Coastal Carolina '14
2nd Season at Temple

TWITTER: @CoachJBattaglia

Joe Battaglia was hired as a graduate assistant in January 2017. He works with the offense.

Battaglia came from Coastal Carolina where he spent the previous five seasons working as an offensive analyst with the quarterbacks and receivers under current Owls offensive coordinator Dave Patenaude. In 2016, he assisted the Chanticleers to a 10-2 record that saw 6 different quarterbacks start by the end of the season due to injury.

Battaglia helped mentor quarterback Alex Ross to All-American and National Player of the Year finalist honors while shattering numerous school and conference records. In the span of five seasons Coastal went 51-14 while being ranked first in the FCS for most of the 2015 season. Consecutive 10 win seasons ended with quarterfinal losses to perennial power North Dakota State in back-to-back seasons.

Prior to serving as an offensive analyst, Battaglia served as an undergraduate assistant with the Chanticleers the previous four seasons while also being responsible for opponent breakdowns and weekly scouting reports (2011-14).

Battaglia played at Hartwick College (NY) in 2010 before becoming injured and transferring to Coastal Carolina. The Syracuse, N.Y., native, earned his bachelor of science degree in business administration from Coastal Carolina University in 2014.

ERIC CHURCH

Graduate Assistant - Defense
Coastal Carolina '16
1st Season at Temple

TWITTER: @COACHE_TU

Eric Church joined the Temple football staff in March, 2018, as a defensive graduate assistant.

Church attended Coastal Carolina where he lettered for three years as a safety playing in 29 games for the Catamounts. He was an exceptional student, earning President's List (4.0 GPA) and Sun Belt Conference Commissioner's List in fall of 2016, and was a two-time Big South Presidential Honor Roll recipient (2104-15). Church graduated from CCU in December of 2016 with a degree in recreation and sport management.

Prior to joining the Catamounts, Church spent the first two years of his collegiate career playing at Kent State (2012-13). The Pennsauken, N.J., native graduated from Timber Creek High.

CODY BOOTH

Graduate Assistant - Offense
Temple '14
2nd Season at Temple

TWITTER: @Booof38

Cody Booth, a former Temple Owl, was hired as a graduate assistant in January 2017. He works with the offense.

Booth recently finished up a three year stint in the NFL, where he played with three different teams. He began his career as an undrafted rookie free agent with the Chicago Bears (2014). He then joined the Jacksonville Jaguars (2014-15), and most recently the Washington Redskins. Booth was an offensive tackle during his playing career.

The Lancaster, Pa., native enjoyed a four-year playing career with the Owls from 2010-13 after joining the squad as a walk-on. He converted to offensive line his senior year after previously serving as a tight end. Booth was a four-year letterwinner and graduated in 2014 with a degree in kinesiology.

THOMAS NILES

Graduate Assistant - Defense
UCF '16
1st Season at Temple

TWITTER: @Coach_Niles1

Thomas Niles joined the Temple football staff in February, 2018, as a defensive graduate assistant.

He held the same position last year for Georgia Southern. While with the Eagles, he mentored Logan Hunt, who was selected second-team all-conference and led the team in TFLs (11.0) and sacks (5.0) and Raymond Johnson who was honorable mention all-conference as a freshman and had 6.5 TFLs and 4.0 sacks. From 2016-17, he coached at Oviedo high school in Oviedo, Fla., where he was the defensive line coach for the football team and the head coach for the lacrosse team.

A graduate of UCF, Niles played defensive line for the Knights from 2012-15. He earned the team's Outstanding Defensive Lineman award three years in a row (2013-15), and was named All-American Athletic Conference Second Team as well as Phil Steele's Postseason All-Conference Second Team during the 2014 season.

STAFF - OPERATIONS

VINCE SINAGRA

Chief of Staff
Rhode Island '75
2nd Season at Temple

TWITTER: @CoachSinagra

Vince Sinagra joined the football staff in April, 2017, as Chief of Staff and is responsible for assisting head coach Geoff Collins with all aspects of the football program; working as a liaison to the equipment, training and other staffs within the university.

"I've known Coach Sinagra for over 20 years," said Collins. "I have a great amount of respect and trust in him. He is someone who means a lot to me and my family and I know the people in the Philadelphia community and at Temple University are really going to love and respect him. He will make sure things are being run exactly the way a Top 25, Championship program should be run."

Sinagra was the head coach at Anna Maria College for five seasons, after two seasons as a defensive coordinator for the Amcats. He stepped down from his post following the 2016 campaign at the Division III school in Paxton, Mass.

Prior to his time at Anna Maria, the 41-year coaching veteran had two-year stays at Stony Brook (defensive coordinator, 2004-05), VMI (defensive coordinator, 2006-07) and Norfolk State (linebackers, 2008-09).

Sinagra arrived at Stony Brook after spending five seasons at Holy Cross where he was the linebackers coach and special teams coordinator. In that role, Sinagra was responsible for game and practice planning, as well as recruiting in Southern California, Southern and Central Florida, New York City and Long Island.

Before his time at Holy Cross, Sinagra completed his second stint at Hofstra, serving as defensive coordinator and linebackers coach during the 1998 season. Sinagra had previously coached the Pride wide receivers during the 1993 campaign.

From 1994 to 1998, Sinagra was the defensive coordinator and linebacker coach at Patriot League member Fordham, where he first met Temple head coach Geoff Collins. While with the Rams, he was responsible for supervising assistant coaches and graduate assistants, recruiting and travel planning, as well as assisting with day-to-day football operations.

Sinagra also spent six seasons as the defensive coordinator and defensive line coach at Bloomsburg University. While at Bloomsburg, he assisted with recruiting and was as an academic advisor for the football team, while also serving as the director of summer football camp.

Sinagra earned his bachelor's degree in physical education and health from the University of Rhode Island in 1975 before completing his master's in physical education, health and recreation from the school in 1983. As an undergraduate at URI, Sinagra was a three-year starter at defensive tackle for the Rams. Following his senior season he had the opportunity to play against the Air Force All-Stars in the "Turkey Bowl" held in Frankfurt, Germany. He then had stints with the Philadelphia Bell of the World Football League and the Toronto Argonauts of the Canadian Football League.

His first collegiate coaching job was at his alma mater, where he oversaw the defensive line from 1976-77. Sinagra went on to spend nine seasons at Milford Academy in Connecticut, serving as defensive coordinator for three seasons and head coach and athletic director for his final six years.

The Brooklyn, N.Y., native was a standout offensive and defensive tackle at New Utrecht High School receiving numerous honors including being selected to the Schoolboy All-American Team.

SCOTT WALLACE

Director of Football Operations
California (Pa.) University '11
5th Season at Temple

TWITTER: @Swallace_DFO

Scott Wallace was promoted to director of football operations in August 2015 following one year as coordinator of internal operations for Temple University's football program.

In his role he oversees all team meals and lodging both on and off campus and on the road. He is responsible for budgeting, scheduling, and building and field maintenance. He serves as liaison for the football team to internal departments such as the academic and compliance staffs.

As coordinator of internal operations he was the primary contact for all community service activities, NFL scouts, class scheduling, and team travel, three areas he will continue to oversee.

Wallace arrived at Temple from the University of Delaware where he was the assistant to the director of football operations for parts of two seasons. In that role, he had responsibilities in operations, recruiting, and travel & lodging. Wallace is credited with playing a major role in recruiting visits, maintaining a team and recruiting database, and implementing successful youth camps and a preseason training camp manual.

Prior to his time at Delaware, Wallace worked in the development department at California (PA) University from 2010-11. He also held roles with the minor league Washington Wild Things and served as an assistant high school basketball coach.

The Kennett Square, Pa., native earned a B.S. degree in sports management from California (Pa.) University in 2011. Wallace was a defensive back and quarterback for the Vulcans from 2009-11, after beginning his collegiate career at University of Massachusetts.

PAT BOYLE

Strategic Specialist - Operations
Temple '12
3rd Season at Temple

TWITTER: @Pat_BoyleTU

After volunteering in the weight room in 2014, and serving as a graduate assistant from 2015-16, Pat Boyle was hired in a full-time capacity being named strategic specialist in May, 2017.

Boyle was a highly decorated member of the Owls' football team from 2008-11 and parlayed that into a brief NFL career. He was a member of the Detroit Lions from 2012-13.

At Temple, where he played alongside his twin brother Sean, Pat Boyle was an All-MAC selection as a four-time letterwinner and two-year starter on the offensive line. He was invited to play in the 2012 AstroTurf NFLPA Collegiate Bowl. Academically, he earned 2012 PNC Male Student-Athlete of the Year, the 2012 Owl Club Academic Award, and was cited on the 2012, 2011, and 2010 Athletic Director's Honor Roll.

The Towson, Md., native played at Calvert Hall College HS where he was team captain. He was named to the Maryland Varsity Dream Team and selected as an All-Star by the Baltimore Touchdown Club. He earned All-MIAA Conference accolades in the shot put where he helped the team to a conference indoor championship in 2008.

STAFF - ADVISORS

TOM PAJIC

Senior Offensive Advisor
Bloomsburg '91
2nd Season at Temple

TWITTER: @CoachPajic

Tom Pajic was named Temple's director of player personnel on May 3, 2017, and hit the ground running, quickly developing a strategic plan for recruiting operations. In his role, Pajic organized and supervised all recruiting efforts, worked with Collins on roster management, and oversaw all details for camps and official visits.

Under his direction, the 2018 recruiting class, the first full one under Geoff Collins, saw 25 players sign their NLI on December 20. The first time that the NCAA allowed for an early football signing period, Temple had two recruits sign at 1:00 a.m. EST (offensive linemen Oskar Andersson and Isaac Moore from Sweden) giving the Owls a jumpstart on other schools, an international flavor, and some much needed depth on the offensive line. Early reports from Scout.com graded Temple 71st in the country (up 48 spots from 2017) and fifth in the American (up from 12th a year ago).

On January 15, 2018, he was promoted to senior offensive advisor and will work with offensive coordinator Dave Patenaude assisting in all facets of the offense.

Pajic spent five seasons (2012-16) as the head coach at Quincy University, leading the program from the NAIA ranks to NCAA Division II and the Great Lakes Valley Conference. He compiled a 20-34 record at Quincy, including the Hawks' first winning season in six years when he led them to a 6-5 mark in 2015. The Hawks won five of their first seven games in 2016, including a season-opening win over FCS program Drake and Quincy's first-ever win over four-time defending GLVC champion Indianapolis.

Under Pajic, the Hawks broke 26 school records and four GLVC records, many on the offensive side of the ball as Quincy routinely boasted among the most prolific offenses in the GLVC. Pajic coached Justin Dickens and Eric Poindexter, who went on to become the two most decorated wide receivers in school history. In just three seasons, Poindexter held every receiving mark in QU's record book and had a career-high 20 receptions for 317 yards in a game in 2016.

Pajic coached 50 All-GLVC selections, including running back Chris Harris who won GLVC Freshman of the Year in 2014. Defensive end Tyler Reidl was a two-time Capital One Academic All-American under Pajic. In 2016, 70 players earned a GPA of at least 2.75, including 52 achieving a 3.0. Four players garnered perfect 4.0 GPAs and earned GLVC Council of Presidents Academic Excellence Awards under Pajic.

Under Pajic, the Hawks won the Ortwerth Team Community Service Award, given to the QU team that best represents the University in the community. The Hawks created the Big Hawk/Little Hawk reading program in local elementary schools and hosted their own annual Red Cross Blood Drive. The QU football team was also involved with the Salvation Army, Special Olympics and the Horizons Soup Kitchen & Food Pantry.

Prior to his time at Quincy, Pajic spent eight years (2004-11) as the offensive coordinator at his alma mater Bloomsburg University in Pennsylvania. During his tenure the Huskies offense was among the best in the Pennsylvania State Athletic Conference (PSAC) and ranked among the top teams in Division II. His offenses led the PSAC in scoring, total yards, rushing yards, rushing TD's, passing efficiency and red zone offense several times and were nationally ranked in the top 10 of Division II in rushing yards per game six times, including number one in 2005. During his time at Bloomsburg, the Huskies offense produced 10 All-Americans, five All-Region selections, three Harlon Hill finalists, two PSAC East Player of the Year awards, three PSAC East Rookie of the Year awards, 40 PSAC East All-Conference selections, and set 30 school and conference records.

Prior to Bloomsburg, Pajic spent four years (2000-03) as the wide receivers coach at the University of South Florida. While under his leadership 29 school records in receiving, all-purpose yards and return yards were established. He had two players earn All-American and one player named an Academic All-American.

Prior to working at USF, Pajic spent one season as the offensive coordinator at Wilkes University (1999), one season at Hofstra University (1998), four years at Fordham University (1994-97), and one year at Gettysburg College (1993).

While a player at Bloomsburg, where he earned his bachelor's degree in 1991, Pajic set a school record for most receptions in a game with 17 against Lock Haven. He and his wife, Julie, have two children, Grace and Tommy.

JASON SEMORE

Senior Defensive Advisor
Adams State '05
1st Season at Temple

TWITTER: @CoachJSemore

Jason Semore was hired as senior defensive advisor in March 2018.

He came to Temple after three seasons at Montana. Semore served as Montana's special teams coordinator and secondary coach under head coach Bob Stitt in 2015, and became the defensive coordinator in 2016-17.

In his first season as the Grizzlies' defensive coordinator in 2016, his defense finished second in the nation in third down conversion defense, fifth in red zone defense and ninth in team tackles for loss. The 2016 Griz produced the Big Sky's top total defense, allowing teams just 349 yards per game.

In Semore's defensive setup, Montana linebacker Josh Buss finished his team defensive MVP sophomore season with the most tackles-for-loss in the league, averaging 1.82 per game for a total of 20 on the season, 15 of which were solo.

Semore joined the Grizzly football staff in December of 2014 after a one-year stint with Stitt at the Colorado School of Mines where he served as the defensive coordinator. That season the Orediggers went 10-2 overall and tied for the league title with an 8-1 record.

Prior to his position at Mines, he had a two-year stint (2012-13) as a defensive assistant at Oklahoma State University where the Cowboys were ranked among the top 25 teams in the nation in five defensive categories, including 14th in scoring defense. OSU competed in the 2013 Heart of Dallas Bowl and the 2014 Cotton Bowl, finishing 10-3 overall and ending the season ranked #17.

Prior to his time at OSU, he spent two-and-a-half years at Tulsa as an outside linebackers coach. His Golden Hurricane defensive unit led the country in interceptions and in turnover margin, also advancing to the 2010 Hawai'i Bowl and the 2011 Armed Forces Bowl.

Semore served as the co-defensive coordinator, secondary coach and special teams coordinator at his alma mater, Adams State, for three seasons.

He got his collegiate coaching start at Mines where he served as a secondary coach with the Orediggers in 2007. His first coaching berth was in 2006 when he served as the defensive coordinator for Round Valley High School in Springerville, Ariz. His defense led Arizona's Class 3A in total defense, scoring defense and pass defense.

He played linebacker at Adams State from 2001-05, and earned a degree in history, government and philosophy in 2005. He earned his masters in criminal justice administration from the University of Phoenix in 2007. He later received a masters in educational methods from Tulsa in 2012.

He has two daughters, Paityn and Palmer.

STAFF - ANALYSTS/RECRUITING

TIM CONNER

Offensive Analyst - Operations
Maryville '12
2nd Season at Temple

TWITTER: @Coach_Conner

Tim Conner joined the Temple football staff in February, 2017, as the offensive analyst/operations assistant.

He spent the previous two seasons with Huntingdon College in Montgomery, Ala., where he coached running backs and H-backs during his first season before taking over as the Hawks' receivers coach in 2016. During his first season, the running backs and H-backs played a key role in the Hawks' USA South Athletic Conference championship. Huntingdon's ground game set a program record with 2,936 rushing yards and tied the school record with 33 rushing touchdowns. Two of Conner's backs earned All-Conference honors and five were named Academic All-Conference.

Before Huntingdon, Conner spent the previous two seasons as an assistant coach at Marietta (Ohio) College. He coached receivers and was the assistant recruiting coordinator in 2014 and coached the running backs and fullbacks in 2013.

Before Marietta, Conner spent one season as the running backs and fullbacks coach at Centre College in Danville, Kent. Conner was the quarterbacks coach and passing game coordinator at Tavares (Fla.) High School in the winter and spring of 2012.

A graduate of Maryville in Knoxville, Tenn., Conner played quarterback for the Scots and earned his bachelors degree in physical education. Conner was a team captain as a senior and ranked in the top six in six of Maryville's passing categories when he graduated.

REGGIE GARRETT

Director of Player Personnel
Norfolk State '12
3rd Season at Temple

TWITTER: @CoachG_18

Reggie Garrett joined Temple in January, 2016, as a graduate assistant working with the defense. He was hired into the full-time role of defensive analyst in January, 2018, and quickly promoted one month later to director of player personnel.

Garrett arrived in Philadelphia after two seasons with Pace University as defensive backs coach. At Pace, he worked with the corners and safeties and also served as punt return coordinator. His responsibilities included film breakdown, formulating game-plans, teaching schemes and concepts, and running meetings and drills. Prior to his time with the Setters, he spent the 2013 season with the University of Rhode Island assisting with the cornerbacks.

A 2012 graduate of Norfolk State University, Garrett was originally a walk-on to the football team but earned a scholarship along the way to being named a senior captain. He was part of the Spartans' 2011 Mid-Eastern Athletic Conference Championship team and was vice president of the Student-Athlete Advisory Committee. Garrett earned his bachelor's degree in building construction technology.

The Chesapeake, Va., native, started at quarterback and won numerous academic awards, including the Alonzo Mourning Student-Athlete Award, while attending Indian River High.

RONELL WILLIAMS

Defensive Analyst - Operations
West Chester '14
2nd Season at Temple

TWITTER: @Coach_RWilliams

Ronell Williams was hired as a graduate assistant in January, 2017, to work with the defense. One year later, Williams was promoted to the role of defensive analyst - operations.

Williams spent the 2016 season at Widener College as an assistant coach, specifically in training and developing the team's linebacker core. Under Williams' tutoring, the senior duo of Steve Gozur (89) and Tyrone Bundy (48) finished the season as the top-two tacklers on the team. Gozur went on to earn first-team All-Middle-Atlantic Conference (MAC) honors and rank first in the conference and 11th in Division III in solo tackles (69), while Bundy was a second-team All-MAC selection.

The former linebacker was a four-year letterman at Division II West Chester University, where he led the team in tackles for three straight seasons (2011-13). He became the first sophomore and third defensive player in school history to earn first-team All-America honors by the American Football Coaches Association (AFCA) in 2012.

He was also a three-time first team All-Pennsylvania State Athletic Conference (PSAC) and two-time first team All-Super Region 1 recipient at the middle linebacker position. As a junior, Williams was a finalist for the Cliff Harris Award, which is given to the top defensive player in all of small college football.

Away from the gridiron, the Chester native has given back to his community as a mentor and counselor for the Chester Panthers (Chester PAL) and Kevin Jones and John Mobley Football camps, to go along with the Glen Mills' school system.

Williams earned a bachelor's degree in exercise sciences with a concentration in pre-occupational therapy in 2014. The Golden Rams' standout currently ranks third in school history in total tackles (376) and second in assisted tackles (223).

TOM BRADWAY

Operations/Recruiting Assistant
Temple '17
1st Season at Temple

TWITTER: @TomBradway

Tom Bradway began as an operations/recruiting assistant in January 2018. He is no stranger to Temple Football having lettered twice before working as a volunteer in the 2017 season.

In his role, Bradway works with both the recruiting and operations departments. Among his varied responsibilities, he helps coordinate on-campus recruiting and official visits.

Bradway originally came to Temple in 2014 after transferring from Lafayette where he played baseball. After redshirting one season, he played in all 28 games in 2015-16 when the Owls won 10 games and played for the American Athletic Conference Championship each year. A trained wide receiver, he was also the holder as both place kickers, Austin Jones and Aaron Boumerhi, had record setting seasons.

He graduated with a degree in business management in 2016 and is working towards his graduate degree in innovative management and entrepreneurship.

Bradway attended Mainland (N.J.) Regional High where he was a four-year starter at quarterback and earned All-Cape Atlantic League honors as a junior and senior. His father, Terry, is the senior personnel executive of the Miami Dolphins and his brother, Michael, is a scout for the Philadelphia Eagles.

STAFF - STRENGTH & CONDITIONING

DAVID FEELEY

Head Strength & Conditioning Coach
Plymouth State '04
2nd Season at Temple

TWITTER: @Coach_DFeeley

David Feeley was hired on December 28, 2016, as the head strength and conditioning coach, becoming head coach Geoff Collins' first hire.

Feeley came to Temple from the University of South Carolina where he was the assistant strength and conditioning coach for one season. He helped guide the 2016 Gamecocks to a 6-6 record and reach the Birmingham Bowl, while mentoring senior DL Darius English to reach SEC second-team all-conference honors.

Before that he worked as the director of football strength and conditioning at Ball State from 2011-15. During that time, he helped the Cardinals earn two bowl appearances - the 2012 Beef O' Brady Bowl and the 2013 GoDaddy.com Bowl. He also assisted with the women's basketball team that made three-straight NIT appearances.

Feeley got his first full-time position at Florida International, serving as the assistant strength and conditioning coach from 2008-10. This is where he met current Owls' head coach Geoff Collins who served as the Panthers' defensive coordinator during the 2010 season. Feeley helped guide the Panthers to a 7-6 record that season, and a win in the Little Caesar's Pizza Bowl, which was the first bowl win in program history. He also assisted with women's tennis, softball and baseball during his three years at FIU.

Feeley began his professional career as an intern at Rutgers and South Florida before becoming the strength and conditioning graduate assistant for football, women's track, softball and baseball at UNLV from 2006-07.

A South Jersey native, Feeley grew up in Brick, N.J. He is a 2004 graduate of Plymouth State University, where he was a member of the football team for four years, including serving as the team captain during his senior season.

In 2018, Feeley was inducted into the Brick Memorial High School Wall of Fame.

Feeley is married to the former Ann Marie DeGiglio, and they have a daughter, Laura Marie, and son, John Francis.

RYAN HORTON

Asst. Strength & Conditioning Coach
Otterbein '07
2nd Season at Temple

TWITTER: @CoachRyanHorton

Ryan Horton was hired as the assistant strength and conditioning coach for Temple in January, 2017.

Horton came to Temple from Elon University where he oversaw the strength and conditioning department for the schools 17 NCAA Division I sports, while personally designing plans for the football, track and field, and cross country programs in his two years.

Prior to his time at Elon, he spent six years at Florida International University serving as the assistant coordinator for strength and conditioning for the football, women's volleyball, women's basketball, and men and women's track and field programs.

It was at FIU that Horton first worked with Temple head coach Geoff Collins and Temple strength and conditioning coach Dave Feeley.

During the six-year stretch, he assisted in an incredible run of improvement by each program. First it was the women's volleyball team capturing back-to-back Sun Belt conference titles and NCAA appearances (2008-09), capped off by a school record 32 wins (32-4) in 2009. Then the Panther's football program joined the fray, capturing the programs' first Sun Belt title in 2010.

The track and field team also shined during his tenure, which included two conference championships, five school records, seven freshman school records, two conference records, two National qualifiers, one All-American, and a conference freshman of the year.

Before entering the Sun Belt, Horton gained valuable experience in the South Eastern Conference as a part of the University of Tennessee football staff in 2004. That year, the Volunteers went 10-3 (7-1 in the SEC East) with a SEC championship appearance. He would assist the team toward another SEC championship appearance after going 10-4 (6-2 in the SEC East) in 2007.

Horton was not foreign to Knoxville as he previously trained high school and collegiate athletes in the local DI Sports Training facility.

Horton was a four-year letterman at Division III Otterbein College where he earned his bachelor's degree in health and fitness promotions in 2007. He has also earned his certification in strength and conditioning (SCCC) and USA Weightlifting Sports Performance Coach (USAW-SPC), while being an active member of both associations.

He and his wife Jennifer reside in the Philadelphia area.

JORDAN BARBER

Asst. Strength & Conditioning Coach
Towson '16
2nd Season at Temple

TWITTER: @JbarberStrength

Jordan Barber was hired as the assistant strength and conditioning coach for Temple in January, 2017.

Barber came from the University of Maryland, where he served as an intern on the strength and conditioning staff for the football team. He helped a Terrapin squad that made an appearance in the Quick Lane Bowl. Barber assisted strength coaches with in-season lifts as well as leading lifts for specialist, freshman, walk-ons, and development athletes on the team. While at Maryland, he also worked with the baseball, softball, volleyball, men's and women's lacrosse, men's and women's soccer, field hockey, gymnastics, wrestling and track & field teams.

Prior to his stint at Maryland, Barber interned at his alma mater Towson from 2015-16. He worked specifically with the men's basketball, men's and women's lacrosse, cheerleading, and women's golf teams. While working for Towson, Barber also interned at SMARTER Team Training, a company that trains youth, professional, Olympic and Paralympic level athletes.

The Baltimore, Md., native graduated from Towson in 2016 with a bachelor of science degree in exercise science.

KYLE SEGER

Strength & Conditioning Assistant
Ball State '16
2nd Season at Temple

TWITTER: @KyleSeger_44

Kyle Seger joined the Temple football strength staff as a graduate assistant in the spring of 2017. He is reunited with David Feeley, Temple football's head strength and conditioning coach.

Feeley and Seger first met at Ball State when Feeley was the Cardinals' strength coach while Seger was a student-athlete on the football team. A three-year letterwinner, Seger was a walk-on defensive lineman who earned a scholarship going into his senior season.

He earned a degree in exercise science in 2016 and was awarded the school's Paul Schudel Strength and Conditioning Award as a senior.

The Huntingburg, Ind. native attended Southridge High and was named the school's best offensive and defensive lineman as a senior.

STAFF - ATHLETIC TRAINING

AL BELLAMY

Director of Athletic Training
Michigan State '84
6th Season at Temple

TWITTER: @BigAlATC

Al Bellamy is now in his sixth season as Temple's director of athletic training.

He oversees all 19 of Temple's intercollegiate sports, while working directly with the football team and managing the sports medicine staff. He brings 25 years of NFL athletic training experience to Temple, including 12 seasons with the Detroit Lions.

With Detroit, Bellamy helped manage the team's athletic training staff and worked closely with the team's physicians.

Bellamy arrived in Detroit following 13 years as assistant trainer with the Washington Redskins. He began working with the Redskins in 1988 and was a member of the team's medical staff when Washington won Super Bowl XXVI. In 2009, Bellamy also served on the Gatorade Advisory Board.

Prior to joining the Redskins, he served a two-year stint as an assistant athletic trainer with the University of Miami (FL) football team (1986-87). During this span, he worked with the Hurricanes' program that claimed the 1987 National Championship. That assignment was his first full-time job and came after he had earned his master's degree in physical education (emphasis on sports medicine) from Syracuse.

Before obtaining his master's from Syracuse, Bellamy attended Michigan State as an undergraduate and received his bachelor's degree in health education in 1984. While at MSU, he began working in the NFL when he served training camp internships with both the St. Louis Cardinals and San Francisco 49ers.

Throughout his career, Bellamy has worked with 14 members of the Pro Football Hall of Fame: Fred Dean, Joe Gibbs, Darrell Green, Russ Grimm, Charles Haley, Michael Irvin, Ronnie Lott, Art Monk, Joe Montana, Andre Reed, Jerry Rice, Deion Sanders, Bruce Smith, and Bill Walsh.

Prior to attending Michigan State, Bellamy attended Archbishop John Carroll High School in Washington, DC. In recognition of Bellamy's career in athletic training, the school's annual Student Athletic Trainer and Manager of the Year Award is named in his honor.

Bellamy and his wife Sharon have two children-- son Chase, and daughter Ashley.

MASAHIRO TAKAHAGI

Assistant Athletic Trainer
Methodist University '08
7th Season at Temple

Masahiro "Hagi" Takahagi enters his seventh season with the Temple University Sports Medicine staff. His primary responsibilities lie in the prevention, evaluation, treatment, and rehabilitation of injuries to the Owls' football team.

Before arriving in Philadelphia, Takahagi served as a seasonal intern athletic trainer with the Washington Redskins during the 2011-12 NFL season.

Hailing from Fukushima, Japan, Takahagi is a 2008 graduate of Methodist University where he received a bachelor's degree in athletic training and sports management. The Dean's List student earned a master's degree in higher education with a concentration in sports management from Auburn University in 2011 while working as a graduate assistant athletic trainer with the 2010 BCS National Champion football team.

After graduating from Musashi University in 2002 with a bachelor's degree in business economics, Masahiro worked as an intern with the New Orleans Saints during pre-season camps in 2006, 2007, and 2008. He also had the opportunity to work in numerous athletic training settings such as: U-19 Japan Lacrosse Men's National Team (2003); U-19 Japan Football National Team (2007); Spring Training with the Texas Rangers (2007); the Orlando Predators of the AFL (2008); Louisiana Tech University Football (2008-09); and the USA Sevens Rugby Men's National Team (2009).

Takahagi is a certified athletic trainer and holds several other certifications: Certified Strength and Conditioning Specialist (CSCS), Certified Personal Trainer (NSCA-CPT), Performance Enhancement Specialist (NASM-PES), Corrective Exercise Specialist (NASM-CES), Certified Active Release Techniques (ART), Certified Kinesio Taping Practitioner (CKTP), and Certified Graston Techniques Practitioner. He is a member of the National Athletic Trainers' Association.

RYAN ANDERSON

Athletic Training Assistant
ECU '13
2nd Season at Temple

TWITTER: @CRAnderson427

Ryan Anderson joined Temple Athletics as an assistant athletic trainer through NovaCare in July, 2017, and works with the Owls' football team.

Anderson came to Temple from fellow AAC member East Carolina, where he earned his master's degree in sport management in May, 2017. Anderson also graduated from ECU with a bachelor's degree in athletic training in 2013.

While completing his master's, Anderson served as a graduate assistant athletic trainer for ECU, most recently working with the 52 student-athletes on the men's and women's swimming & diving teams. He previously assisted with football, and was also the primary athletic trainer for women's volleyball in 2015-16.

After finishing his undergraduate work at ECU, Anderson spent two years as an assistant athletic trainer at the University of Mount Union. He worked with both the varsity and JV football teams, with the varsity advancing to the Division III NCAA National Championship in 2013 and 2014. Anderson also worked with the men's lacrosse and women's softball teams in the spring of 2013 and 2014.

In addition to covering the athletic training needs at various summer camps, Anderson's previous experience includes working as an outreach athletic trainer for Advanced Rehabilitation & Health Specialists in the winter of 2014.

Anderson has been a certified athletic trainer since May, 2013, and has been a member of the National Athletic Trainers' Association since 2012.

STAFF - COMMUNICATIONS

RICH BURG

Asst. AD - Football Communications
St. John's '88
6th Season at Temple

TWITTER: @RichBurgTU

Rich Burg came to Temple in 2013 as the Assistant Athletic Director for Football Communications.

Burg, who left the Philadelphia Eagles in 2007 after a decade of service with the organization, most recently served as the president of 5 Star Unlimited, a full-service public relations firm he established upon his departure from the NFL franchise. His company, based in Voorhees, N.J., specialized in the publicity of active and retired professional players with his most notable clients being former Eagles Donovan McNabb and Brian Dawkins.

In his role with the Eagles (1997-07), he managed all media commitments for McNabb, while also facilitating interview requests for most of the other members of the squad. He also created and implemented all media credential policies, coordinated all press box activities and arranged press conferences.

The Brooklyn, N.Y., native was also instrumental in transitioning the organization into a new practice facility in 2001 and Lincoln Financial Field, which also serves as the home of the Temple Owls, in 2003. Twice during his tenure (2002, 2005), he was part of a staff that won the Pete Rozelle Award given by the Pro Football Writers' Association to the NFL's best PR staff.

Burg also served three years (1994-97) as the communications manager for Rainbow Media Holdings Sports in Woodbury, N.Y, where he handled the day-to-day media relations for the first 24-hour sports news channel while also coordinating the publicity efforts for programs airing on 21 regional sports networks.

His first stint at the Eagles was for three years (1988-91), marking his first full-time position in the profession. He had served previously as an intern in the New York Rangers public relations office (1986-88).

A 1988 graduate of St. John's University, Burg resides in Voorhees, N.J., with his wife Carol and daughter Skylar.

SANTINO STANCATO

Asst. Dir. Ops. & Creative Coordinator
Bloomsburg '16
2nd Season at Temple

TWITTER: @santinostancato

Santino Stancato was named Temple Athletics' digital content coordinator in the fall of 2017. A newly created position within the digital media department, Stancato helps to build the brand of Temple Football through the team's various social media platforms.

He was elevated to the role of assistant director of operations & creative coordinator - football in June of 2018.

Stancato came to Temple after eight months as the Marketing Manager for the Brooklyn Cyclones (New York Mets SS-Affiliate). His experience included working in social media, print advertisement, graphic design, game day promotion, player relations, and communications for the team.

Prior to his time in Brooklyn, Stancato spent five months at Marshall University as the Marketing Assistant. He helped manage the social media for all Olympic sports by creating relevant content that highlighted the achievements of Herd sports.

Stancato's career started at Bloomsburg University working in the Sports Information Department as a student assistant. Stancato was able to aid with game notes, social media, graphics and events while working towards his bachelor's degree in Mass Communications, which he earned in 2016.

NADIA HARVIN

Executive Asst. to Head Coach
Temple '06
33rd Season at Temple

TWITTER: @NHarvinTUFB

Nadia Harvin is in her 33rd year at Temple, including 24 1/2 years in Football, and 15 years as the Administrative Specialist for the Head Football Coach. She has worked with eight head coaches, beginning with Bruce Arians.

She started her career at Temple as a temp for Associate Athletic Director Earl Cleghorn before becoming a fulltime employee in Paley Library catalog services. She has worked for Tuttleman Counseling Services, Office of the Vice President for Student Affairs, and the Office of Business Services.

Harvin earned her bachelor's degree in organizational studies from Temple in 2006. She was a member of the Temple women's bowling team during the 1981-82 season.

Harvin and her husband Allen have a son, Ramish Jordan, and two grandchildren, Elona and Andrew.

DAVE GERSON

Specialist with Advanced Graphics
Temple '16
7th Season at Temple (2nd as SWAG)

TWITTER: @Owlified

Dave Gerson was hired in February, 2017, to be the first S.W.A.G. Coordinator in college football. His official title is Multimedia Coordinator/Specialist With Advanced Graphics.

In his role he develops and showcases an array of graphic designs for social media, meeting presentations, brochures, and wall displays. He personally assists head coach Geoff Collins with Temple Football's presentation to fans and recruits.

Gerson is in his sixth season at Temple University. He previously served as a student assistant in the video department and spent the 2016 season as a graduate assistant in football operations. During his time at Temple Football, he has worked in nearly every department including recruiting and operations.

Gerson received his bachelor's degree in marketing from Temple in 2015. He is pursuing a master's degree in sports business with a concentration in athletic administration. The Doylestown, Pa., native graduated from Central Bucks East High in 2011.

STAFF - VIDEO/EQUIPMENT

KYLE LANE

Video Coordinator
Temple '15
2nd Season at Temple

TWITTER: @KyleLaneTUFB

Kyle Lane was hired as the head video coordinator for the Owls in January 2017.

Lane returns to his alma mater after serving as the assistant video coordinator for Kansas. There he assisted the football team during the 2016 season. Prior to Kansas, Lane was a football video assistant at Columbia University where he performed various duties such as filming every game practice and logged the Lions and their opponents' film.

Lane has previous experience with the Philadelphia Soul as team operations intern (2013-14), and a video intern (2015). He started his career as a front office intern for the Trenton Titans from 2012-13.

The Hamilton, N.J., native, graduated Temple in 2015 with a bachelor's degree in sports recreation and management.

KENNY SLOUGH

Head Equipment Manager
Belmont Abbey '92
2nd Season at Temple

TWITTER: @D1EquipMgr

Ken Slough joined Temple Athletics as the head football equipment manager in August, 2017. Slough came to Temple after a three-year stint at the College of Holy Cross where he was responsible for all equipment needs for the Crusaders' 27 varsity sports. He is no stranger to Philadelphia, as he worked at La Salle University (2014-15) prior to his time at Holy Cross and spent time with the Eagles (2001-2013).

At La Salle, Slough managed the equipment needs for 20 varsity programs, including inventory reporting, issuing gear, fitting equipment, ordering and providing laundry services.

With the Eagles, he was an assistant equipment manager. He oversaw distribution, maintenance and inventory control of playing equipment and uniforms, and also supervised the equipment move for 150 coaches and players for training camp at Lehigh University. On game days, Slough assisted with locker room and halftime setup and breakdown as well as set up of players and coaches meals.

Slough has also worked at Western Oregon University and spent time with Minor League Baseball's Rochester Red Wings. He earned his bachelor's degree in sports management from Belmont Abbey College in 1992. Slough has also taken post-baccalaureate courses at Penn and Duke.

KANE IVERS-OSTHUS

Equipment Assistant
Florida '16
2nd Season at Temple

TWITTER: @Kanelvers

Kane Ivers-Osthus was hired as a graduate assistant in January, 2017, and promoted to full-time just five months later. His responsibilities include assisting the equipment manager with daily practice duties and maintenance of team equipment.

Ivers-Osthus earned his undergraduate degree in sports management from the University of Florida in December 2016. While there, he was a scholarship recipient and letter winner as a student equipment manager for three seasons with the Gators' football program (2014-16). It was during that time that he first worked with current Temple head coach Geoff Collins.

In addition, he has taken on other football roles including head equipment manager for camps and a recruiting volunteer. The Melbourne High alum also interned with the Rome Generals in the team's multimedia department as a part of the New York Collegiate Baseball League in the summer of 2016.

STAFF - ACADEMICS

JUSTIN MILLER

Senior Director - Academic Support
Muhlenberg '01
9th Season at Temple

TWITTER: @justmiller22

Justin Miller enters his ninth season on the Temple University Athletics staff as the Senior Director of the Nancy & Donald Resnick Academic Support Center for Student-Athletes.

Miller is responsible for providing leadership for the Resnick Center staff, which consists of seven academic advisors, two learning specialists, three graduate externs, and over 80 tutors.

Reporting to the Office of the Senior Vice Provost for Undergraduate Studies, the mission of the Resnick Center is to provide superior academic, personal, and professional guidance to support all Temple University student-athletes. Through core values of diversity, integrity and collaboration across the University, the Center strives to inspire student-athletes to learn and succeed to their greatest academic and professional potential.

Under Miller's leadership, Temple's student-athletes earned their first academic year combined GPA over a 3.0 in 2012-13, highlighted by a 3.08 in the spring semester. Also in the spring, 61% of student-athletes earned individual GPAs of 3.0 or greater, including 28% over 3.5, both of which are the highest percentages on record.

Miller came to Temple from the University of South Florida, where he served as the Assistant Athletic Director for Academics & Student-Athlete Development since 2005. He was responsible for overseeing the academic support services for USF's student-athletes, as well as the day-to-day operations of the Academic Enrichment Center (AEC).

A native of Buffalo, NY, Miller attended Muhlenberg College in Allentown, Pa. Upon completion of his undergraduate degree in 2001, he worked with the National Consortium for Academics and Sports in Orlando, Fla., and subsequently enrolled in the DeVos Sport Business Management Program at the University of Central Florida.

While pursuing his master of business administration and master of sport business management degrees, Miller served as the Research Coordinator for the 2004-05 Racial Gender Report Card and worked with the National Football League's Players' Association in Washington, D.C. Miller has also worked with the Tampa Bay Buccaneers, the Cleveland Cavaliers and Emmanuel College in Boston, Mass.

Miller lives in Philadelphia with his wife Mary and has two children.

DA'MON MERKERSON

Asst. Director - Academic Support
Syracuse '10
5th Season at Temple

TWITTER: @d_merkerson

Da'Mon Merkerson is now in his fifth year with Temple where he is an academic advisor for the football team.

Merkerson arrived at Temple from Lindenwood University where he provided transitional academic support services for Lindenwood's football student-athlete. A dual-sport student-athlete, Merkerson earned his bachelor's degree from Syracuse University while competing for the Orange on the football field, as well as the track.

Upon graduation from Syracuse, he joined the Arizona Cardinals for training camp and ultimately signed with the Arizona Rattlers of the Arena Football League. While in Arizona, Merkerson enrolled at Arizona State University where he completed his master's degree in higher education while working as a mentor for the Sun Devil's football team.

A native of Passaic, N.J., Merkerson works with the Temple football freshmen student-athletes, focusing on their successful assimilation to university life.

IRIE DENNIS

Academic Advisor for Football
Grand Valley State '10
4th Season at Temple

TWITTER: @904erika

Irie Dennis joined the Nancy & Donald Resnick Academic Support Center for Student-Athletes at Temple as an associate academic advisor in September, 2015, and was promoted to academic advisor in September, 2017. Dennis came to Temple from the University of South Florida, where she most recently served as a counselor in student support services.

At USF, Dennis was responsible for counseling first-generation and low-income students on academic and personal matters. It was her responsibility to ensure these students acclimated to the college environment. In this role, Dennis developed and facilitated monthly seminars centered on career preparation, adjustment to the university experience, and academic success.

Prior to her experience with USF, Dennis completed an internship at another Florida-based American Athletic Conference institution, working in academic services for student-athletes at UCF. While with the Knights, she compiled academic progress rate and graduation success rate reports, trained students in NCAA eligibility and compliance, and also planned summer bridge activities for student-athletes.

Dennis is a 2010 graduate of Grand Valley State University, where she was a four-year member of the women's soccer team. The NCAA Division II National Player of the Year as a senior, she led her team to the NCAA Tournament in each of her four years, culminating in a national championship in 2009. Dennis was also honored for her work in the classroom, earning ESPN The Magazine Academic All-District honors in 2009, as well as being named to the GVSU Dean's List four times.

As an undergraduate, Dennis also completed internships with the Grand Valley athletic department, as well as with the Toldeo Mud Hens. She received her bachelor's degree in advertising and public relations, and is on track to receive her master's degree from USF in May of 2016.

STAFF - ACADEMICS/COMPLIANCE

ERIKA DEVAUGHN

Academic Advisor for Football
Samford '13
2nd Season at Temple

TWITTER: @904erika

Erika DeVaughn joined Temple Athletics as an Academic Advisor in the Nancy & Donald Resnick Academic Support Center for Student-Athletes in September, 2017.

DeVaughn came to Temple from Stony Brook University, where she spent two years as an Academic Advisor and Tutor Coordinator. Her primary responsibilities were with the softball and track & field teams at Stony Brook. From 2014-15, DeVaughn was an assistant for student-athlete support services at the University of Cincinnati, and she was a graduate assistant in athletics at Florida A&M University from 2013-14.

While working at Florida A&M, DeVaughn earned her master's degree in sport management. She also has a bachelor's in psychology from Samford University (2013). Outside of academics, DeVaughn has been a head volleyball coach for various club teams since 2010, and played Division I volleyball for Samford and the University of South Florida.

KRISTY BANNON SROMOVSKY

Sr. Assoc. AD - Compliance & S-A Affairs
Rosemont '08
11th Season at Temple

TWITTER: @ksromo

Kristy Bannon Sromovsky, who has worked in compliance and student services for Temple Athletics since 2008, was promoted to Senior Associate AD/Compliance & Student-Athlete Affairs in June, 2017. It was the third promotion and fourth title change for Bannon Sromovsky since joining the department 10 years ago.

In her role, Bannon Sromovsky oversees all aspects of the department's compliance efforts with conference and NCAA rules and regulations. She continues to work to educate coaches, administrators and student-athletes in regards to new rules and regulations as well as the processing of NCAA and conference waivers on behalf of student-athletes. Bannon Sromovsky also oversees all student-athlete welfare and life skill development programming which includes the Student-Athlete Advisory Committee (SAAC) and the CHAMPS/Life Skills Program.

Bannon Sromovsky was promoted to Associate Athletic Director/Compliance & Student-Athlete Affairs in July, 2015. She earned her first promotion to assistant director in 2013 after serving as the Compliance & Student Services Coordinator for the department since January, 2010. She had formerly served as the department's graduate extern while pursuing a master's degree in sport and recreation administration. The Golden Key National Honor Society member received her master's degree in sports administration from Temple in May 2010.

Bannon Sromovsky is a 2008 graduate of Rosemont College with a bachelor's degree in history.

REID VANDERLINDEN

Academic Advisor for Football
Johns Hopkins '13
4th Season at Temple

TWITTER: @R_Vandy15

Reid Vanderlinden joined the Nancy & Donald Resnick Academic Support Center for Student-Athletes at Temple, as an academic advisor for football in June of 2015. Vanderlinden came to the university after completing his master's degree and working in a similar role at Penn State.

At Penn State, Vanderlinden served as a graduate assistant at the Morgan Academic Support Center for Student-Athletes, where he assisted with academic advising and counseling. He assisted the director with academic eligibility under university, Big Ten conference, and NCAA regulations, and also worked as a student-enrichment and community service liaison between academic support and the football team.

Earning a master's degree in higher education, Vanderlinden also served as a teaching assistant for two semesters at Penn State. In that role, he assisted the instructor with a first-year transition seminar class. He also spent three summers working at the Penn State Sport Camps.

Vanderlinden is a 2013 graduate of Johns Hopkins University, with a degree in political science. While at Johns Hopkins, he was a four-year letterwinner for the football team, helping the Blue Jays to four-straight Centennial Conference championships.

KIM SILVA

Director of Compliance & S-A Affairs
UConn '13
1st Season at Temple

TWITTER: @silvakimberlya

Kim Silva, who recently served as assistant director of compliance for financial aid at Appalachian State University, joined the athletic department as the director of compliance and student-athlete affairs at Temple in March of 2018.

Silva is the primary admissions contact for the compliance and student-athlete affairs office as well as serving as the liaison for the Student-Athlete Advisory Council (SAAC). She will also oversee compliance for several of the University's sports.

In her two years at Appalachian State, Silva was charged with monitoring and administering all athletics financial aid, ensuring that the University was compliant with all applicable NCAA legislation. She also administered National Letters of Intent and assisted coaches in managing scholarship budgets throughout the year.

Prior to her arrival at ASU, Silva worked as an intern in the compliance office at her alma mater, the University of Connecticut, while completing her master's degree in sport management (2016). In her role, she handled all student-athlete services, including housing, student-athlete employment and vehicle registration. She also assisted staff with monitoring eligibility, admissions status and financial aid limitations.

A standout student-athlete, Silva was a four-year starter for the UConn softball team, where she earned a bachelors degree in communications sciences (2013). She was named All-Big East First Team at third base during her junior year and All-Big East Second Team as an outfielder her senior year. During her final season with the Huskies she started in 52 games finishing second on the team and eighth in the Big East with a .364 batting average. She led the team with seven home runs and a .605 slugging percentage and finished her career ninth in school history with 18 home runs. She was named to the Big East Academic All-Star Team from 2009 through 2013. Silva was named an NFCA All-American Scholar-Athlete and a UConn Club Outstanding Senior Scholar-Athlete in 2013.

HISTORY

The Temple University football program will play its 120th season in 2018. For more than 35 years, the Owls have been the only major college football team in the Philadelphia region. That was not the case at the turn of the century.

The Early Years

Football at Temple first planted its roots in 1894, a decade after Russell Conwell founded the night school on North Broad Street. Nearly every college in and around Philadelphia had some sort of football squad at that time, though it may be a stretch to call them organized. The serious football powers of the east included Pennsylvania, Princeton, Harvard and Yale.

Temple's 11-man squad was technically a part of the school's Physical Education Department. The 1894 team was organized by physical education instructor Charles M. Williams, who also coached the basketball team. The Owls won their first game that fall against Philadelphia Dental College, 14-6.
There is almost no record of the first two decades of Temple football. The games were rarely reported in the newspapers, and the opposition usually consisted of small schools such as Pratt Institute or Pennsylvania Military College (now Widener University). After the turn of the century, the Owls began playing regularly against city schools La Salle and Saint Joseph's.

The school mascot had already been established though, along with the school colors—Cherry and White. For many years, the football team had no official home field. Eventually it settled into Vernon Park, a spacious green located on the city limits beyond Germantown.

The most notable person associated with the Temple football program prior to World War I was Elwood Geiges, who was supposed to coach the varsity team in 1917. But the Owls forfeited every regular game on the schedule that season because of the war. Late that fall, the varsity squad matched up with the freshman squad in a game to benefit the war effort. The contest finished in a 6-6 tie.

Geiges began his career as a college football official the following season. He officiated games for 27 years, advancing to the head of the profession. Geiges is credited with inventing the signals for holding, offsides, illegal shift and timeout. He was elected to the National Football Foundation College Football Hall of Fame in 1984.

The Temple football program was administered by the Physical Education Department until well into the 20th century. For many years, the department was headed by Dr. Charles Prohaska, who was largely responsible for the expansion of the intercollegiate athletic program following World War I.

The Owls did not field a varsity football team between 1918 and 1921 due to the war. In the years that followed, Temple grew to have the second largest enrollment in the Philadelphia area. University President Charles F. Beury made a strong commitment at that time to greater success in intercollegiate athletics.

The Modern Era

What might be called the modern era of Temple football began in 1925 with the hiring of Henry J. Miller as head coach. "Heinie" Miller had been a star player at Penn, earning All-America honors in 1917. His much-hailed arrival promised great success against a much tougher level of competition.

Miller's Owls did well in 1925 and 1926, compiling a record of 10-5-2, the best two-year stretch in the school's short history. Things were about to get much better. Several outstanding players joined the roster in 1927, including future Temple Hall of Famers Tucker "Swede" Hanson, Grover Wearshing and Jack Bonner.

The Owls opened the season with a home game against Blue Ridge College, a small school located in New Windsor, Md. The mismatch was apparent from the opening kickoff. Temple held a 27-0 lead at the end of the first quarter, and then scored eight touchdowns in the second quarter to establish a 78-0 lead at the half. Unable to move the ball on offense, Blue Ridge actually began punting on first down. The coaches agreed at halftime to shorten the third quarter to eight minutes and later shortened the fourth quarter to six minutes. By the end of the game, three Temple players had switched jerseys to fill in for Blue Ridge. The Owls won by a final score of 110-0. Hanson scored five touchdowns and Wearshing scored three.

Several other one-sided results from the 1927 campaign, against Juniata (58-0), Gallaudet (62-0) and Washington College (75-0), indicated that the Owls were ready for a new level of competition. That competition came from Dartmouth, Brown and Bucknell.

Temple finished 7-1 that season, losing only to Dartmouth, while posting notable victories against Brown (7-0) and Bucknell (19-13). The Bucknell game marked the beginning of a long rivalry with the school located in Lewisburg, Pa. The Owls and the Bison played every year for the next 44 years, often in the last game of the season. Some years later, "The Old Shoe" was dedicated as a prize for the winner of the Temple-Bucknell contest. The bronze statue of a football shoe was awarded to the winning school, which held it until the following year's game.

The 1927 season finale against Bucknell was played at Franklin Field, marking Temple's first appearance on the home field of the Pennsylvania Quakers. The Owls would not need to borrow the facility the following season.

In December of 1927, President Beury announced that the University had received a gift of $100,000 from Philadelphia land developer Charles G. Erny for the construction of a football stadium at Vernon Park. The stadium was to seat between 20,000 and 25,000 and was to be completed in time for the 1928 football season.

Temple Stadium was first referred to as Beury Stadium, and for many years was known as Owl Stadium. The structure was designed by Philadelphia architect Clarence E. Wunder and was built by Erny's development firm. The total cost of construction was $350,000, with a seating capacity of 34,200, including mobile field seats.

The Owls made their debut in the new stadium on Sept. 29, 1928, against St. Thomas College of Scranton. Team captain Howard "Barney" Gugel made it a successful debut, scoring on a 66-yard fumble recovery and a 38-yard interception return for a 12-0 Temple victory witnessed by 10,000 fans.

The stadium's official dedication game came two weeks later against Eastern power Western Maryland. The Owls won that game, 7-0, thanks to a touchdown pass from Wearshing to Hanson. The contest drew 25,000 fans, including several dignitaries from the city of Philadelphia.

The 1928 campaign was another great success, as the Owls finished 7-1-2, losing only to Schuylkill College and posting ties against Bucknell and Villanova. Temple was dominant in the new stadium, winning its first six games by shutout. The only team to score against the Owls was Washington College, which managed a single touchdown in a 73-7 rout. Wearshing and Hanson scored three times apiece in that contest.

The battle against Villanova—a scoreless tie—also marked the beginning of a long rivalry (though the teams had played one another in 1908). The Owls and the Wildcats were both developing strong national reputations, and this was the big game on their schedules for the next 15 years.

Miller continued to field successful teams through the Depression Era, tutoring a new set of future Hall of Famers in Hank Reese, Tony Dougal and Leon Whittock. All three played key roles in 1931, another milestone year for the program.

The Owls finished with a record of 8-1-1 that season, setting a school record for wins that stood for 42 years. Along the way, Temple recorded a 12-0 victory over developing regional power Penn State. It was considered the school's most notable victory to date. The Owls also scored their first-ever victory over Villanova by the score of 13-7. Reese had an 80-yard interception return for a touchdown and Cornelius Bonner scored on a five-yard run to secure the victory. The Wildcats were coached by Harry Stuhldreher, who had gained fame as one of Notre Dame's "Four Horsemen."

Temple closed the 1931 campaign with its first extended road trip, traveling by train across the Midwest and the Plains to face Denver College and the University of Missouri. The Owls built their national reputation with an 18-0 victory over Denver and a 38-6 triumph over Missouri.

continued on page 128

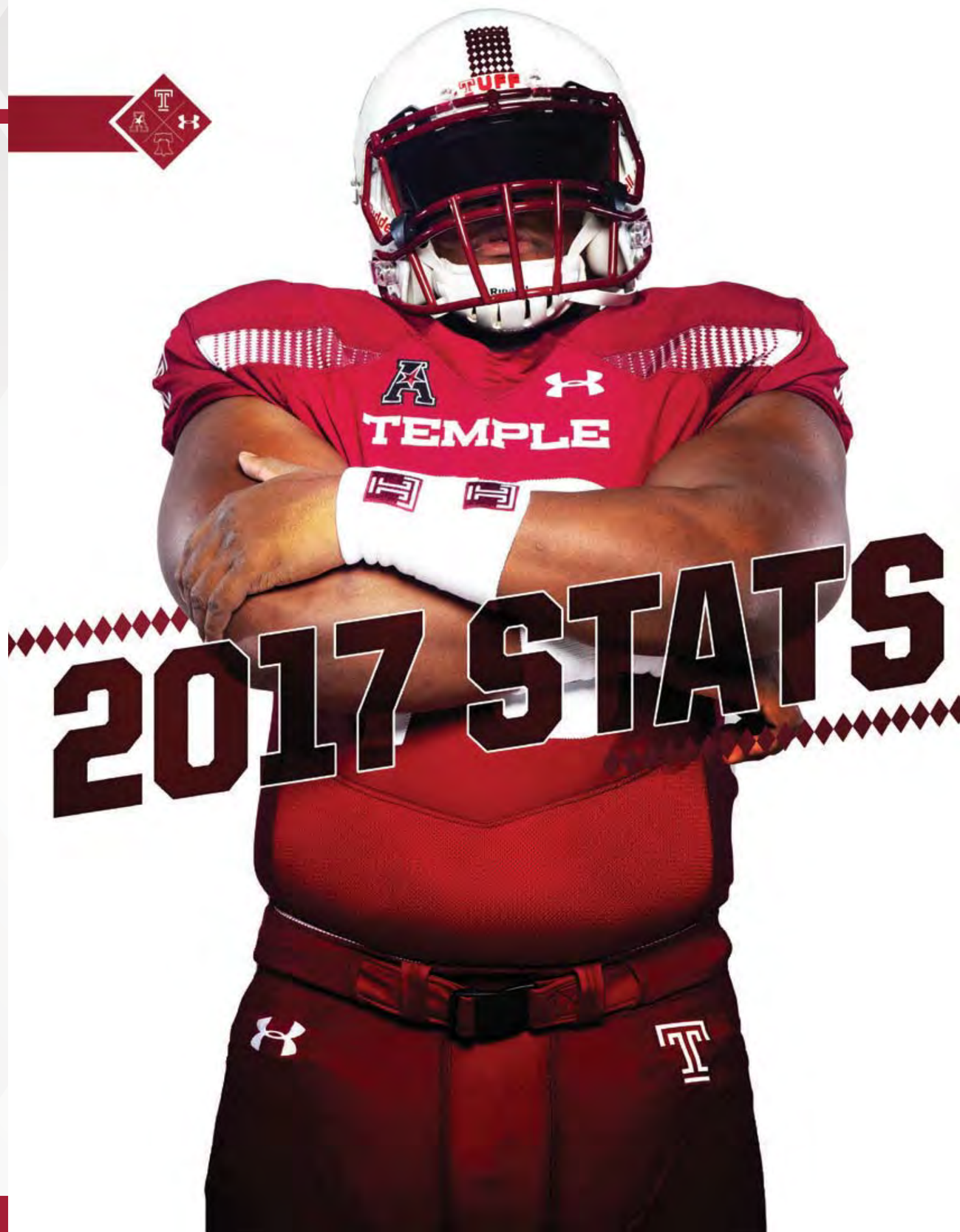

2017 HONOR ROLL

DT Dan Archibong
ECAC Defensive Rookie of the Year

K Aaron Boumerhi
PhillySIDA All-Academic

DL Sharif Finch
NovaCare Comeback Student-Athlete of the Year

OL Matt Hennessy
Temple Owl Club Academic Award

CB Mike Jones
NFF Hampshire Honor Society

WR Keith Kirkwood
Jason Witten Collegiate Man of the Year Award Semifinalist
NFF Hampshire Honor Society

LS Corey Lerch
NFF Hampshire Honor Society

QB Frank Nutile
Temple Parliament Spirit Award

FB Nick Sharga
CoSIDA Academic All-District
PhillySIDA All-Academic
Campbell Trophy Semifinalist
NFF Hampshire Honor Society

P Alex Starzyk
NFF Hampshire Honor Society

HC Geoff Collins
ECAC Coach of the Year

DL Coach Jim Panagos
Broyles Award Semifinalist

LB Coach Andrew Thacker
AFCA 35 Under 35 Coaches Leadership Institute

ALL-CONFERENCE	AAC	ECAC	PS
Cole Boozer, OL		2	
Shaun Bradley, LB		2	
Brian Carter, OL	2	2	2
Sean Chandler, DB	HM	2	3
Sharif Finch, DL	2	1	2
Matt Hennessy, OL		2	
Adonis Jennings, WR		2	
Corey Lerch, LS			2
Jacob Martin, DL	2	1	2
Delvon Randall, DB	1	1	1
Isaiah Wright, RS			3

Watch Lists

Doak Walker Award ..... Ryquell Armstead
Lou Garza Award ..... Aaron Boumerhi
Biletnikoff Award ..... Ventell Bryant
Chuck Bednarik Award ..... Sean Chandler
Bronko Nagurski Award ..... Sean Chandler
Lott IMPACT Award ..... Sean Chandler
Jim Thorpe Award ..... Sean Chandler
Rimington Award ..... Matt Hennessey
Senior Bowl ..... Sean Chandler, Leon Johnson, Mike Jones, Keith Kirkwood, Nick Sharga
Wuerffel Award ..... Keith Kirkwood
Paul Hornung Award ..... Keith Kirkwood

Players of the Week

Aaron Boumerhi, K ..... AAC Special Teams, 9/11
Ventell Bryant, WR ..... AAC Weekly Honor Roll, 9/11
Sharif Finch, DL ..... AAC Defensive, 11/2
Sharif Finch, DL ..... Temple Athlete of the Week, 11/6
David Hood, RB ..... AAC Weekly Honor Roll, 11/10
Logan Marchi, QB ..... AAC Weekly Honor Roll, 9/18
Logan Marchi, QB .... Temple Athlete of the Week, 10/7
Jacob Martin, DE ..... AAC Weekly Honor Roll, 11/27
Frank Nutile, QB ..... AAC Weekly Honor Roll, 11/2
Frank Nutile, QB .... Temple Athlete of the Month, Nov.
Delvon Randall, DB ..... AAC Defensive (College Football Madness), 11/2
Quincy Roche, DE ..... Co-AAC Defensive, 9/18
Isaiah Wright, WR ..... AAC Special Teams, 11/10

APEX Predator (Player of the Week)

Notre Dame - Boozer (O), M.Jones (D), Sharga (ST)
Villanova - Kirkwood (O), Finch (D), Cor. Lerch (ST)
UMass - Sharga (O), Roche (D), Graham-Mobley (ST)
USF - Martin (D), M.Jones (ST)
Houston - Hennessy (O), M.Jones, Taylor (D), Boumerhi (ST)
ECU - Hood (O), Martin, Randall (D), Graham-Mobley (ST)
UConn - Carter (O), Russell (D), Mack (ST)
Army - Armstead (O), Taylor, Martin (D), T. Jones (ST)
Navy - Nutile (O), Booth-Lloyd (D), Sharga (ST)
Cincinnati - Boozer, Hood (O), Chandler (D), Wright (ST)
UCF - A.Jennings (O), Taylor (D), Mack (ST)
Tulsa - Nutile (O), D.Thomas (D), Wright (ST)
FIU - Nutile (O), Kwenkeu (D), Finch (ST)

Scout Team Player of the Week

Notre Dame - Blue (O), Braswell (D), Holder (ST)
Villanova - Centeio (O), DeCaesar (D), Mesday (ST)
UMass - Israel (O), Ebieketie (D), DiFrancesco (ST)
USF - Forrest (O), Mason (D), Holder (ST)
Houston - Russo (O), Ebiiketie (D), Allen, J.Jennings (ST)
ECU - Forrest (O), Reid (D), Isaacs (ST)
UConn - Blue (O), C. Williams (D), Atoki (ST)
Army - Sestili (O), Gabriel (D), Kramer (ST)
Navy - J.Jennings (O), C.Smith (D), Holder (ST)
Cincinnati - D.Bryant, Pinto (O), Mason (D), Isaacs (ST)
UCF - Forrest (O), Dioubate (D), Allen (ST)
Tulsa - Forrest (O), Mesday (D), Reid (ST)
FIU - DeRobertis (O), Braswell (D), Allen (ST)

Juice Boyz

USF - Jefferson, DeCaesar
Houston - Wilson, C. Williams, Webb
ECU - Israel, D. Thomas, Lang
UConn - J.Jennings, Maijeh, Pinto
Army - Sestili, C. Williams, Tyler
Navy - Levine, Maijeh, Mason
Cincinnati - Allen, Mason, Reid
UCF - Gabriel, C.Jones, Pinto
Tulsa - Israel, J.Jennings, Reid

#theSTANDARD

Notre Dame - Carter, Chandler, Dogbe, Hennessy, M.Jones, Marchi, Starzyk
Villanova - V. Bryant, Chandler, Hennessy, Kirkwood, Marchi, Martin, Randall, Sharga, Taylor, Walls
UMass - Ellick, Graham-Mobley, R.Jones, Levine, Martin, Roche, Sharga, Starzyk, J.Thomas, Yeboah
USF - Archibong, Dogbe, M.Jones, Cor.Lerch, Martin, Russell
Houston - Armstead, Carter, Dogbe, Graham-Mobley, Hennessy, M.Jones, Kirkwood, Kwenkeu, Cor.Lerch, Levine, Mesday, Myarick, Randall, Sharga, Taylor
ECU - Archibong, Boumerhi, Bradley, Carter, Chandler, Crump, Dogbe, Franklin, Graham-Mobley, Hennessy, Hood, F. Johnson, Kirkwood, Mack, Marchi, Martin, Picozzi, Randall, Ritrovato, Webb, Wright
UConn - Archibong, Armstead, Carter, Chandler, Dogbe, Graham-Mobley, Hood, Martin, Randall, Russell, Sharga, Yeboah
Army - Archibong, Armstead, Boozer, Chandler, Franklin, Graham-Mobley, T.Jones, Kelly, Martin, Myarick, Nutile, Randall, Jae. Robinson, Sharga, Taylor, G. Thomas, Tyler
Navy - Archibong, Booth-Lloyd, Bradley, Chandler, Crump, Finch, Hennessy, A.Jennings, Kirkwood, Cor.Lerch, Levine, Martin, Nutile, Sharga, Taylor, Webb, Wright
Cincinnati - Archibong, Atoki, Booth-Lloyd, Boozer, V.Bryant, Carter, Chandler, DeCaesar, Franklin, Hennessy, Hood, R.Jones, T.Jones, Kirkwood, Cor.Lerch, Nutile, Starzyk, T.Williams
UCF - Crump, Fair, Franklin, A.Jennings, F.Johnson, L.Johnson, T.Jones, Kirkwood, Mack, Martin, Myarick, Ritrovato, Sharga, Taylor
Tulsa - Armstead, Boozer, Bradley, Chandler, Dioubate, Hennessy, Hood, A.Jennings, L.Johnson, M.Jones, T.Jones, Kirkwood, Cor.Lerch, Martin, Nutile, Randall, Sharga, C.Smith, A.Starzyk, Taylor, D.Thomas, Wright
FIU - Archibong, Booth-Lloyd, Boozer, Bradley, V.Bryant, Chandler, Crump, Finch, Foster, Franklin, Hennessy, A.Jennings, F.Johnson, Kirkwood, Kwenkeu, Martin, Nutile, Randall, Wright

PARTICIPATION

#	Player	2017 GP-GS	Cons. GP-GS	Career GP-GS	ND	Nova	UMass	USF	Hou	ECU	UConn	Army	Navy	Cin	UCF	Tulsa	FIU
12	Ali, Kareem	0-0	0-0	5-0	-	-	-	-	-	-	-	-	-	-	-	-	-
62	Apostolu, Nick	0-0	0-0	2-0	-	-	-	-	-	-	-	-	-	-	-	-	-
95	Archibong, Dan	13-10	13-2	15-10	DT	DT	DT	DT	x	x	DT	DT	DT	DT	x	DT	DT
7	Armstead, Ryquell	13-6	16-2	38-10	RB	x	RB	RB	RB	x	x	x	x	x	x	RB	RB
19	Atoki, Jeremiah	12-0	8-0	24-0	x	x	x	x	-	x	x	x	x	x	x	x	x
99	Booth-Lloyd, Freddie	12-2	12-0	38-4	-	x	x	x	x	x	x	x	DT	DT	x	x	x
79	Boozer, Cole	13-13	27-14	40-14	RT	RT	RT	RT	RT	RT	RT	RT	RT	RT	RT	RT	RT
97	Boumerhi, Aaron	13-0	22-0	22-0	x	x	x	x	x	x	x	x	x	x	x	x	x
23	Bradley, Shaun	13-12	17-0	24-12	MLB	MLB	MLB	MLB	MLB	MLB	MLB	MLB	MLB	MLB	MLB	MLB	x
24	Brown, Kimere	7-0	5-0	7-0	-	-	-	-	-	x	x	-	x	x	x	x	x
20	Bruton, Keyvone	2-0	2-0	2-0	-	-	-	-	-	-	-	-	-	-	-	-	x
19	Bryant, Ventell	10-3	1-0	35-14	-	x	WR	x	WR	WR	x	x	-	x	x	-	x
55	Carter, Brian	12-12	5-5	48-24	RG	RG	RG	RG	RG	RG	RG	-	RG	RG	RG	RG	RG
16	Centeio, Todd	2-0	0-0	2-0	-	-	x	x	-	-	-	-	-	-	-	-	-
3	Chandler, Sean	13-13	19-19	49-48	S	S	S	S	S	S	S	S	S	S	S	S	S
11	Crump, Linwood	13-6	26-0	26-6	x	x	x	x	CB	CB	CB	x	x	CB	CB	CB	x
53	DeCaesar, Kevin	3-0	1-0	6-0	-	-	-	-	-	-	-	-	-	x	x	-	x
54	DiFrancesco, Mike	0-0	0-0	1-0	-	-	-	-	-	-	-	-	-	-	-	-	-
72	Dioubate, Karamo	12-0	11-0	24-0	x	-	x	x	x	x	x	x	x	x	x	x	x
98	Dogbe, Michael	12-6	5-0	41-15	DT	DT	x	DT	DT	DT	DT	-	x	x	x	x	x
27	Ellick, Marshall	13-0	14-0	28-5	x	x	x	x	x	x	x	x	x	x	x	x	x
70	Fair, Jovahn	6-4	3-1	20-17	LG	LG	LG	-	-	-	-	-	-	-	x	x	LG
6	Finch, Sharif	13-12	13-5	53-25	DE	DE	DE	DE	DE	DE	DE	x	DE	DE	DE	DE	DE
44	Folks, Jared	1-0	0-0	14-5	-	-	-	x	-	-	-	-	-	-	-	-	-
39	Forrest, Jonny	1-0	0-0	1-0	-	-	-	-	-	-	-	x	-	-	-	-	-
8	Foster, Artrel	13-11	17-1	52-24	CB	CB	CB	CB	CB	CB	CB	CB	CB	x	CB	x	CB
36	Franklin, Sam	13-8	27-2	27-7	SLB	SLB	SLB	x	x	x	x	SLB	SLB	SLB	x	SLB	SLB
21	Gardner, Jager	3-0	0-0	25-1	x	x	-	x	-	-	-	-	-	-	-	-	-
37	Graham-Mobley, Isaiah	11-2	1-0	11-2	WLB	x	x	x	x	x	x	x	x	WLB	-	-	x
48	Grimes, Daishaun	4-0	0-0	11-0	x	x	x	x	-	-	-	-	-	-	-	-	-
58	Hennessy, Matt	12-12	5-5	15-13	C	C	C	C	C	C	C	-	C	C	C	C	C
24	Hood, David	13-7	16-0	35-9	x	RB	x	x	x	RB	RB	RB	RB	RB	RB	x	x
71	Israel, Benson	0-0	0-0	3-0	-	-	-	-	-	-	-	-	-	-	-	-	-
15	Jefferson, Cequan	2-0	0-0	31-0	-	-	x	x	-	-	-	-	-	-	-	-	-
1	Jennings, Adonis	13-11	41-7	41-17	WR	WR	x	WR	WR	x	WR	WR	WR	WR	WR	WR	WR
80	Johnson, Freddie	12-0	11-0	14-0	x	-	x	x	x	x	x	x	x	x	x	x	x
53	Johnson, Leon	13-9	38-3	45-31	LT	LT	LT	LT	LT	LT	LT	x	x	x	LT	LT	LT
29	Jones, Austin	4-0	0-0	36-0	x	x	x	x	-	-	-	-	-	-	-	-	-
10	Jones, Mike	13-13	13-13	13-13	CB	CB	CB	CB	CB	CB	CB	CB	CB	CB	CB	CB	CB
81	Jones, Randle	12-0	12-0	21-0	-	x	x	x	x	x	x	x	x	x	x	x	x
40	Jones, Todd	11-3	10-3	18-3	x	-	-	x	x	x	x	x	x	x	WLB	WLB	WLB
93	Kelly, Deandre	10-1	2-0	13-1	x	x	x	x	x	x	-	DE	x	-	-	x	x
5	Kirkwood, Keith	13-12	27-8	36-25	WR	WR	WR	WR	x	WR	WR	WR	WR	WR	WR	WR	WR
35	Kwenkeu, William	13-1	14-1	26-1	x	x	x	x	x	x	x	x	x	x	x	x	MLB
57	Lang, Josh	1-0	0-0	4-0	-	-	-	-	-	-	-	-	-	-	-	x	-
59	Lerch, Corey	13-0	53-0	53-0	x	x	x	x	x	x	x	x	x	x	x	x	x
51	Levine, Dana	13-1	14-0	17-1	x	DE	x	x	x	x	x	x	x	x	x	x	x
88	Mack, Branden	13-0	13-0	13-0	x	x	x	x	x	x	x	x	x	x	x	x	x
12	Marchi, Logan	10-7	0-0	15-7	QB	QB	QB	QB	QB	QB	QB	x	x	x	-	-	-
9	Martin, Jacob	13-12	13-11	50-15	DE	x	DE	DE	DE	DE	DE	DE	DE	DE	DE	DE	DE
74	McHale, James	10-3	9-0	24-3	-	-	x	-	x	x	x	LT	LT	LT	x	x	x
30	Mesday, Zach	6-0	0-0	7-0	-	-	-	-	x	x	x	-	x	x	x	-	-
85	Myarick, Chris	12-10	7-6	30-13	TE	TE	x	TE	TE	-	x	TE	TE	TE	TE	TE	TE
83	Nigrelli, Domenic	0-0	0-0	1-0	-	-	-	-	-	-	-	-	-	-	-	-	-
18	Nutile, Frank	8-6	6-6	14-6	-	-	-	x	-	x	-	QB	QB	QB	QB	QB	QB
48	Petrick, Steve	2-0	0-0	2-0	-	-	-	-	-	x	-	-	-	-	-	x	-
76	Picozzi, Vincent	10-6	10-0	10-6	-	-	-	x	x	LG	LG	x	LG	LG	LG	LG	x
2	Randall, Delvon	13-13	41-27	41-27	S	S	S	S	S	S	S	S	S	S	S	S	S
45	Ritrovato, Rob	13-1	26-1	31-1	x	x	x	x	x	x	x	x	x	x	x	x	FB
77	Robinson, Jaelin	12-1	1-0	27-1	x	x	x	x	x	x	x	LG	x	x	x	-	x
82	Robinson, Jake	11-0	8-0	25-1	-	x	x	x	-	x	x	x	x	x	x	x	x
90	Roche, Quincy	13-0	13-0	13-0	x	x	x	x	x	x	x	x	x	x	x	x	x
78	Ruff, Aaron	6-0	6-0	12-0	-	-	-	-	-	-	-	x	x	x	x	x	x
22	Russell, Chapelle	9-8	0-0	19-10	x	WLB	WLB	WLB	WLB	WLB	WLB	WLB	WLB	-	-	-	-
15	Russo, Anthony	3-0	3-0	3-0		-	-	-	-	-	-	-	-	-	x	x	x
89	Ruza, John	0-0	0-0	2-0	-	-	-	-	-	-	-	-	-	-	-	-	-
4	Sharga, Nick	13-5	41-0	41-16	FB	FB	x	FB	FB	x	FB	x	x	x	x	x	x
49	Smith, Chris	2-0	0-0	16-0	-	-	-	-	-	-	-	-	-	-	x	x	-
43	Starzyk, Alex	13-0	53-0	53-0	x	x	x	x	x	x	x	x	x	x	x	x	x
69	Sullivan, Adrian	6-3	2-0	26-17	-	-	x	LG	LG	-	-	RG	-	-	-	x	x
94	Taylor, Jullian	12-7	6-3	20-10	x	x	DT	x	DT	DT	-	DT	x	x	DT	DT	x
21	Thomas, Derrek	8-1	4-0	27-3	-	x	x	CB	x	-	-	-	-	x	x	-	x
63	Thomas, Gordon	3-1	2-0	11-1	-	-	-	-	-	-	-	C	-	-	-	x	x
28	Thomas, Jyquis	7-0	0-0	28-0	-	-	x	x	x	x	x	x	x	-	-	-	-
25	Tyler, Amir	1-0	0-0	1-0	-	-	-	-	-	-	-	x	-	-	-	-	-
32	Walls, Benny	13-0	18-0	24-0	x	x	x	x	x	x	x	x	x	x	x	x	x
60	Webb, Greg	9-1	3-0	22-1	-	-	x	x	x	x	x	x	x	-	DT	x	x
26	Williams, Travon	12-0	5-0	17-0	x	x	x	x	x	x	x	-	x	x	x	x	x
13	Wright, Isaiah	13-8	24-0	25-9	x	x	x	x	WR	WR	WR	WR	WR	WR	WR	WR	x
14	Yancy, Brodrick	7-2	0-0	33-6	x	x	WR	x	-	WR	x	x	-	-	-	-	-
84	Yeboah, Kenny	12-1	0-0	13-1	x	x	TE	x	x	x	x	x	x	x	x	x	-

CAPS - indicates starting position; x - played but did not start; "-" - did not play

TEMPLE FOOTBALL @temple_fb
2018 TEMPLE FOOTBALL OwlSports.com

2017 STATISTICS

2017 TEAM STATISTICS

TEMPLE OWLS STARTERS

OFFENSE

	LT	LG	C	RG	RT	TE	WR	WR	WR/RB/TE	RB	QB
@Notre Dame	L.Johnson	Fair	Hennessy	Carter	Boozer	Myarick	Kirkwood	A.Jennings	Sharga (FB)	Armstead	Marchi
VILLANOVA	L.Johnson	Fair	Hennessy	Carter	Boozer	Myarick	Kirkwood	A.Jennings	Sharga (FB)	Hood	Marchi
UMASS	L.Johnson	Fair	Hennessy	Carter	Boozer	Yeboah	Kirkwood	V.Bryant	Yancy (WR)	Armstead	Marchi
@#21 USF	L.Johnson	Sullivan	Hennessy	Carter	Boozer	Myarick	Kirkwood	A.Jennings	Sharga (FB)	Armstead	Marchi
HOUSTON	L.Johnson	Sullivan	Hennessy	Carter	Boozer	Wright (WR)	V.Bryant	A.Jennings	Sharga (FB)	Armstead	Marchi
@ECU	L.Johnson	Picozzi	Hennessy	Carter	Boozer	Wright (WR)	Kirkwood	V.Bryant	Yancy (WR)	Hood	Marchi
UCONN	L.Johnson	Picozzi	Hennessy	Carter	Boozer	Wright (WR)	Kirkwood	A.Jennings	Sharga (FB)	Hood	Marchi
@Army	McHale	Ja.Robinson	G.Thomas	Sullivan	Boozer	Myarick	Kirkwood	A.Jennings	Wright (WR)	Hood	Nutile
NAVY	McHale	Picozzi	Hennessy	Carter	Boozer	Myarick	Kirkwood	A.Jennings	Wright (WR)	Hood	Nutile
@Cincinnati	McHale	Picozzi	Hennessy	Carter	Boozer	Myarick	Kirkwood	A.Jennings	Wright (WR)	Hood	Nutile
#15 UCF	L.Johnson	Picozzi	Hennessy	Carter	Boozer	Myarick	Kirkwood	A.Jennings	Wright (WR)	Hood	Nutile
@Tulsa	L.Johnson	Picozzi	Hennessy	Carter	Boozer	Myarick	Kirkwood	A.Jennings	Wright (WR)	Armstead	Nutile
FIU	L.Johnson	Fair	Hennessy	Carter	Boozer	Myarick	Kirkwood	A.Jennings	Ritrovato (FB)	Armstead	Nutile

DEFENSE

	DE	DT	NT	DE	SLB	MLB	WLB	FS	SS	CB	CB
@Notre Dame	Finch	Archibong	Dogbe	Martin	Franklin	Bradley	Graham-Mobley	S.Chandler	Randall	M.Jones	Foster
VILLANOVA	Finch	Archibong	Dogbe	Levine	Franklin	Bradley	Russell	S.Chandler	Randall	M.Jones	Foster
UMASS	Finch	Archibong	Taylor	Martin	Franklin	Bradley	Russell	S.Chandler	Randall	M.Jones	Foster
@#21 USF	Finch	Archibong	Dogbe	Martin	D.Thomas (CB)	Bradley	Russell	S.Chandler	Randall	M.Jones	Foster
HOUSTON	Finch	Taylor	Dogbe	Martin	Crump (CB)	Bradley	Russell	S.Chandler	Randall	M.Jones	Foster
@ECU	Finch	Taylor	Dogbe	Martin	Crump (CB)	Bradley	Russell	S.Chandler	Randall	M.Jones	Foster
UCONN	Finch	Archibong	Dogbe	Martin	Crump (CB)	Bradley	Russell	S.Chandler	Randall	M.Jones	Foster
@Army	Kelly	Archibong	Taylor	Martin	Franklin	Bradley	Russell	S.Chandler	Randall	M.Jones	Foster
NAVY	Finch	Archibong	Booth-Lloyd	Martin	Franklin	Bradley	Russell	S.Chandler	Randall	M.Jones	Foster
@Cincinnati	Finch	Archibong	Booth-Lloyd	Martin	Franklin	Bradley	Graham-Mobley	S.Chandler	Randall	M.Jones	Crump
#15 UCF	Finch	Webb	Taylor	Martin	Crump (CB)	Bradley	T.Jones	S.Chandler	Randall	M.Jones	Foster
@Tulsa	Finch	Archibong	Taylor	Martin	Franklin	Bradley	T.Jones	S.Chandler	Randall	M.Jones	Crump
FIU	Finch	Archibong	Taylor	Martin	Franklin	Kwenkeu	T.Jones	S.Chandler	Randall	M.Jones	Foster

	Rushing (Att-Yds-TDs)	Passing (C-A-Yds-I-TD)	Receiving (No-Yds-TD)	Tackles (S-A-T)	Sacks	INTs
@Notre Dame	Armstead (19-67-0)	Marchi (19-35-245-0-2)	Wright (4-79-0)	Randall (6-5-11)	Randall, Roche (1.0)	M.Jones (1)
VILLANOVA	Hood (4-21-0)	Marchi (20-34-274-0-0)	V.Bryant (7-79-0)	Russell (6-4-10)	Bradley, Levine, Martin (1.0)	-
UMASS	Armstead (17-91-0)	Marchi (22-37-248-0-3)	Wright (4-69-1)	Randall (7-2-9)	Roche (3.0)	-
@#21 USF	Ritrovato (5-24-0)	Nutile (4-12-57-1-0)	A.Jennings (2-33-0)	Russell (9-4-13)	Martin (1.0)	-
HOUSTON	Armstead (14-63-0)	Marchi (20-41-182-3-1)	Wright (5-53-0)	Kwenkeu (7-1-8)	-	Randall (1)
@ECU	Hood (20-106-1)	Marchi (19-31-321-1-2)	Wright (6-91-1)	Bradley (5-4-9)	Martin (2.0)	Randall (1)
UCONN	Armstead (9-31-1)	Marchi (33-54-356-1-1)	Hood (8-91-0)	Russell (9-3-12)	Franklin (1.0)	Randall (1)
@Army	Armstead (18-151-2)	Nutile (20-29-290-0-1)	A.Jennings (4-62-1)	Bradley (7-4-11)	Finch, Martin (0.5)	S.Chandler (1)
NAVY	Wright (4-40-0)	Nutile (22-30-289-1-4)	Kirkwood (7-87-1)	Russell (7-18)	Finch (2.0)	Randall (1)
@Cincinnati	Hood (23-108-1)	Nutile (19-30-224-1-1)	V.Bryant (4-62-0)	Chandler (8-3-11)	Archibong (1.0)	-
#15 UCF	Hood (12-81-0)	Nutile (17-40-201-4-2)	V.Bryant (4-26-0)	Taylor (8-2-10)	Finch (2.0)	-
@Tulsa	Hood (14-84-1)	Nutile (20-28-262-0-3)	Kirkwood (4-71-2)	Bradley (9-4-13)	Martin (2.0)	S.Chandler, D.Thomas (1)
FIU	Hood (14-76-1)	Nutile (18-28-254-0-1)	Kirkwood (6-96-0)	Randall (7-0-7)	Kwenkeu (2.0)	Bradley, S.Chandler (10)

#1 JERSEY

WEEKLY CAPTAINS

UNIFORMS

[HELMETS-JERSEYS-PANTS]

	#1 JERSEY					UNIFORMS
@Notre Dame	19-V.Bryant	3-S.Chandler	5-Kirkwood	6-Finch	53-L.Johnson	C-W-C
VILLANOVA	98-Dogbe	4-Sharga	8-Foster	9-Martin	79-Boozer	W-C-C
UMASS	**94-Taylor**	17-A.Jennings	55-Carter	69-Sullivan	**94-Taylor**	B-B-B
@#21 USF	17-A.Jennings	4-Sharga (2)	7-Armstead	10-M.Jones	94-Taylor (2)	C-W-W
HOUSTON	22-Russell	6-Finch (2)	9-Martin (2)	58-Hennessy	59-Lerch	C-C-W
@ECU	**10-M.Jones**	5-Kirkwood (2)	**10-M.Jones (2)**	60-Webb	79-Boozer (2)	B-W-B
UCONN	13-Wright	2-Randall	3-S.Chandler (2)	17-A.Jennings (2)	55-Carter (2)	C-C-C
@Army	**23-Bradley**	4-Sharga (3)	8-Foster (2)	**23-Bradley**	43-Starzyk	W-W-W
NAVY	95-Archibong	5-Kirkwood (3)	9-Martin (3)	18-Nutile	22-Russell	B-C-C
@Cincinnati	**99-Booth-Lloyd**	17-A.Jennings (3)	53-L.Johnson (2)	57-Lang	**99-Booth-Lloyd**	W-W-C
#15 UCF	24-Hood	2-Randall (2)	18-Nutile (2)	85-Myarick	98-Dogbe	B-B-C
@Tulsa	94-Taylor (2)	3-S.Chandler (3)	4-Sharga (4)	5-Kirkwood (4)	9-Martin (4)	B-W-W
FIU [BBMGB]	17-A.Jennings (2)	3-S.Chandler (3)	4-Sharga (4)	5-Kirkwood (4)	9-Martin (4)	C-W-C

2017 Results

Date	Opponent		Score	Overall	Conference	Home	Away	Time	Attendance
Sep 2	at Notre Dame	L	16-49	0-1-0			0-1-0	3:17	77,622
Sep 9	VILLANOVA	W	16-13	1-1-0		1-0-0		3:01	35,117
Sep 15	UMASS	W	29-21	2-1-0		2-0-0		3:29	22,911
Sep 21	@ #21 USF	L	7-43	2-2-0	0-1-0		0-2-0	3:23	24,325
Sep 30	HOUSTON	L	13-20	2-3-0	0-2-0	2-1-0		3:25	24,024
Oct 7	@ECU	W	34-10	3-3-0	1-2-0		1-2-0	3:17	31,326
Oct 14	UCONN	L	24-28	3-4-0	1-3-0	2-2-0		3:19	29,849
Oct 21	@Army	L (OT)	28-31	3-5-0			2-2-0	3:39	34,876
Nov 2	NAVY	W	34-26	4-5-0	2-3-0	3-2-0		3:07	26,127
Nov 10	@Cincinnati	W	35-24	5-5-0	3-3-0		3-2-0	3:22	22,773
Nov 18	#15 UCF	L	19-45	5-6-0	3-4-0	3-3-0		3:21	25,877
Nov 25	@Tulsa	W	43-22	6-6-0	4-4-0		3-3-0	3:25	17,032
Dec 21	FIU [Bad Boy Mowers Gasparilla Bowl]	W	28-3	7-6-0				3:37	16,363

* - Conference game;

TEAM STATISTICS	TEMPLE	OPP
SCORING	326	335
Points Per Game	25.1	25.8
Points Off Turnovers	57	82
FIRST DOWNS	264	267
Rushing	89	119
Passing	152	117
Penalty	23	31
RUSHING YARDAGE	1773	2270
Yards gained rushing	2066	2671
Yards lost rushing	293	401
Rushing Attempts	461	532
Average Per Rush	3.8	4.3
Average Per Game	136.4	174.6
TDs Rushing	15	18
PASSING YARDAGE	3273	2689
Comp-Att-Int	262-453-15	221-387-10
Average Per Pass	7.2	6.9
Average Per Catch	12.5	12.2
Average Per Game	251.8	206.8
TDs Passing	21	21
TOTAL OFFENSE	5046	4959
Total Plays	914	919
Average Per Play	5.5	5.4
Average Per Game	388.2	381.5
KICK RETURNS: #-Yards	47-1046	47-976
PUNT RETURNS: #-Yards	22-168	14-97
INT RETURNS: #-Yards	10-234	15-206
KICK RETURN AVERAGE	22.3	20.8
PUNT RETURN AVERAGE	7.6	6.9
INT RETURN AVERAGE	23.4	13.7
FUMBLES-LOST	14-7	20-8
PENALTIES-Yards	101-902	92-819
Average Per Game	69.4	63.0
PUNTS-Yards	59-2301	63-2651
Average Per Punt	39.0	42.1
Net punt average	35.0	38.1
KICKOFFS-Yards	69-4190	64-3858
Average Per Kick	60.7	60.3
Net kick average	40.1	38.5
TIME OF POSSESSION/Game	30:23	29:37
3RD-DOWN Conversions	82/198	74/193
3rd-Down Pct	41%	38%
4TH-DOWN Conversions	10/20	11/23
4th-Down Pct	50%	48%
SACKS BY-Yards	39-243	20-149
MISC YARDS	-9	15
TOUCHDOWNS SCORED	39	40
FIELD GOALS-ATTEMPTS	19-28	18-29
ON-SIDE KICKS	0-1	1-5
RED-ZONE SCORES	(37-45) 82%	(46-53) 87%
RED-ZONE TOUCHDOWNS	(24-45) 53%	(32-53) 60%
PAT-ATTEMPTS	(33-36) 92%	(39-40) 98%
ATTENDANCE	163905	207954
Games/Avg Per Game	6/27318	6/34659
Neutral Site Games		1/16363

SCORE/QUARTERS	1st	2nd	3rd	4th	OT	Tot
Temple	42	127	68	89	0	326
Opponents	58	91	103	80	3	335

Playing With the Lead

	Ahead	Behind	Tied
@Notre Dame	0:00	59:27	0:33
VILLANOVA	46:07	0:00	13:53
UMASS	56:18	1:25	2:17
@#21 USF	0:00	53:59	6:01
HOUSTON	0:00	49:18	10:42
@ECU	37:01	8:06	14:53
UCONN	10:33	35:17	14:10
@Army	9:55	12:13	37:52
NAVY	56:18	0:00	3:42
@Cincinnati	45:27	0:00	14:33
#15 UCF	4:29	44:43	10:48
@Tulsa	46:53	9:12	3:55
FIU	41:45	0:00	18:15
TOTAL	**354:46**	**273:40**	**151:34**

ALL PURPOSE	G	Rush	Rec	PR	KOR	IR	FR	Tot	Avg/G
WRIGHT,Isaiah	13	188	668	109	324	0	0	1289	99.2
HOOD,David	13	638	172	0	0	0	0	810	62.3
JENNINGS,Adonis	13	22	742	0	41	0	0	805	61.9
JONES,Mike	13	0	0	50	599	43	0	692	53.2
ARMSTEAD,R.	13	604	75	0	0	0	0	679	52.2
KIRKWOOD,Keith	13	0	671	0	4	0	0	675	51.9
BRYANT,Ventell	10	0	280	0	0	0	0	280	28.0
JONES,Randle	12	-4	194	0	0	0	0	190	15.8
RITROVATO,Rob	13	178	0	0	0	0	0	178	13.7
YEBOAH,Kenny	12	0	136	0	0	0	0	136	11.3
YANCY,Brodrick	7	0	108	0	0	0	0	108	15.4
CHANDLER,Sean	13	0	0	9	0	92	6	107	8.2
ELLICK,Marshall	13	0	93	0	0	0	0	93	7.2
THOMAS,Derrek	8	0	0	0	0	83	0	83	10.4
JOHNSON,Freddie	12	0	36	0	40	0	0	76	6.3
MYARICK,Chris	12	0	68	0	0	0	0	68	5.7
NUTILE,Frank	8	64	0	0	0	0	0	64	8.0
WILLIAMS,Travon	12	28	0	0	30	0	0	58	4.8
SHARGA,Nick	13	53	4	0	0	0	0	57	4.4
MARTIN,Jacob	13	0	0	0	0	0	44	44	3.5
GARDNER,Jager	3	37	0	0	0	0	0	37	12.3
MACK,Branden	13	0	23	0	0	0	0	23	1.8
RANDALL,Delvon	13	0	0	0	0	16	0	16	1.2
LEVINE,Dana	13	0	0	0	8	0	0	8	0.6
BRADLEY,Shaun	13	7	0	0	0	0	0	7	0.5
ROBINSON,Jake	11	0	3	0	0	0	0	3	0.3
CENTEIO,Todd	2	-2	0	0	0	0	0	-2	-1.0
HENNESSY,Matt	12	-3	0	0	0	0	0	-3	-0.2
MARCHI,Logan	7	-30	0	0	0	0	0	-30	-4.3
TEAM	8	-7	0	0	0	0	0	-7	-0.9
Total	**13**	**1773**	**3273**	**168**	**1046**	**234**	**50**	**6544**	**503.5**
Opponents	**13**	**2270**	**2689**	**97**	**976**	**206**	**50**	**6288**	**483.8**

RUSHING	GP	Att	Gain	Ls	Net	Avg	TD	Lg	Avg/G
HOOD,David	13	130	662	24	638	4.9	5	33	49.1
ARMSTEAD,Ryquell	13	156	665	61	604	3.9	5	56	46.5
WRIGHT,Isaiah	13	25	209	21	188	7.5	1	50	14.5
RITROVATO,Rob	13	37	186	8	178	4.8	1	19	13.7
NUTILE,Frank	8	33	110	46	64	1.9	2	21	8.0
SHARGA,Nick	13	21	54	1	53	2.5	1	15	4.1
GARDNER,Jager	3	12	44	7	37	3.1	0	14	12.3
WILLIAMS,Travon	12	6	28	0	28	4.7	0	11	2.3
JENNINGS,Adonis	13	2	22	0	22	11.0	0	22	1.7
BRADLEY,Shaun	13	2	7	0	7	3.5	0	4	0.5
CENTEIO,Todd	2	4	10	12	-2	-0.5	0	6	-1.0
HENNESSY,Matt	12	1	0	3	-3	-3.0	0	0	-0.2
JONES,Randle	12	3	4	8	-4	-1.3	0	4	-0.3
MARCHI,Logan	7	26	65	95	-30	-1.2	0	22	-4.3
Team		3	0	7	-7	-2.3	0	0	
Total	**13**	**461**	**2066**	**293**	**1773**	**3.8**	**15**	**56**	**136.4**
Opponents	**13**	**532**	**2671**	**401**	**2270**	**4.3**	**18**	**66**	**174.6**

PASSING	G	Eff	C-A-I	Pct	Yds	TD	Lg	Avg/G
MARCHI,Logan	7	117.95	136-245-8	55.5	1658	9	48	236.9
NUTILE,Frank	8	141.71	122-199-7	61.3	1600	12	74	200.0
WRIGHT,Isaiah	13	39.50	2-4-0	50.0	-5	0	0	-0.4
CENTEIO,Todd	2	184.00	2-2-0	100.0	20	0	11	10.0
Team		0.00	0-3-0	0.0	0	0	0	
Total	**13**	**127.20**	**262-453-15**	**57.8**	**3273**	**21**	**74**	**251.8**
Opponents	**13**	**128.21**	**221-387-10**	**57.1**	**2689**	**21**	**48**	**206.8**

RECEIVING	G	No.	Yds	Avg	TD	Lg	Avg/G
WRIGHT,Isaiah	13	46	668	14.5	4	51	51.4
KIRKWOOD,Keith	13	45	671	14.9	7	51	51.6
JENNINGS,Adonis	13	42	742	17.7	7	74	57.1
BRYANT,Ventell	10	29	280	9.7	0	29	28.0
HOOD,David	13	25	172	6.9	1	36	13.2
JONES,Randle	12	14	194	13.9	0	45	16.2
YEBOAH,Kenny	12	14	136	9.7	0	37	11.3
ARMSTEAD,Ryquell	13	14	75	5.4	0	12	5.8
ELLICK,Marshall	13	10	93	9.3	0	19	7.2
YANCY,Brodrick	7	8	108	13.5	1	48	15.4
MYARICK,Chris	12	8	68	8.5	0	18	5.7
JOHNSON,Freddie	12	3	36	12.0	0	16	3.0
MACK,Branden	13	2	23	11.5	0	15	1.8
SHARGA,Nick	13	1	4	4.0	0	4	0.3
ROBINSON,Jake	11	1	3	3.0	1	3	0.3
Total	**13**	**262**	**3273**	**12.5**	**21**	**74**	**251.8**
Opponents	**13**	**221**	**2689**	**12.2**	**21**	**48**	**206.8**

INTERCEPTIONS	No.	Yds	Avg	TD	Long
RANDALL,Delvon	4	16	4.0	0	16
CHANDLER,Sean	3	92	30.7	0	49
JONES,Mike	1	43	43.0	0	43
THOMAS,Derrek	1	83	83.0	0	83
BRADLEY,Shaun	1	0	0.0	0	0
Total	**10**	**234**	**23.4**	**0**	**83**
Opponents	**15**	**206**	**13.7**	**1**	**34**

KICK RETURNS	No.	Yds	Avg	TD	Long
JONES,Mike	27	599	22.2	0	42
WRIGHT,Isaiah	13	324	24.9	1	98
WILLIAMS,Travon	2	30	15.0	0	17
JENNINGS,Adonis	2	41	20.5	0	24
LEVINE,Dana	1	8	8.0	0	8
JOHNSON,Freddie	1	40	40.0	0	40
KIRKWOOD,Keith	1	4	4.0	0	4
Total	**47**	**1046**	**22.3**	**1**	**98**
Opponents	**47**	**976**	**20.8**	**0**	**58**

FUMBLE RETURNS	No.	Yds	Avg	TD	Long
MARTIN,Jacob	2	44	22.0	1	44
CHANDLER,Sean	1	6	6.0	0	6
Total	**3**	**50**	**16.7**	**1**	**44**
Opponents	**4**	**50**	**12.5**	**0**	**35**

TOTAL OFFENSE	G	Plays	Rush	Pass	Total	Avg/G
NUTILE,Frank	8	232	64	1600	1664	208.0
MARCHI,Logan	7	271	-30	1658	1628	232.6
HOOD,David	13	130	638	0	638	49.1
ARMSTEAD,Ryquell	13	156	604	0	604	46.5
WRIGHT,Isaiah	13	29	188	-5	183	14.1
RITROVATO,Rob	13	37	178	0	178	13.7
SHARGA,Nick	13	21	53	0	53	4.1
GARDNER,Jager	3	12	37	0	37	12.3
WILLIAMS,Travon	12	6	28	0	28	2.3
JENNINGS,Adonis	13	2	22	0	22	1.7
CENTEIO,Todd	2	6	-2	20	18	9.0
BRADLEY,Shaun	13	2	7	0	7	0.5
HENNESSY,Matt	12	1	-3	0	-3	-0.2
JONES,Randle	12	3	-4	0	-4	-0.3
Team	8	6	-7	0	-7	-0.9
Total	**13**	**914**	**1773**	**3273**	**5046**	**388.2**
Opponents	**13**	**919**	**2270**	**2689**	**4959**	**381.5**

SCORING	TD	FGs	PATs Kck	PATs Ru	PATs Rc	PATs Pa	DX	Saf	Pts
BOUMERHI,Aaron	0	15-23	28-30	0-0	0	0-0	0	0	73
WRIGHT,Isaiah	7	0-0	0-0	0-0	0	1-1	0	0	42
KIRKWOOD,Keith	7	0-0	0-0	0-0	0	0-0	0	0	42
JENNINGS,Adonis	7	0-0	0-0	0-0	0	0-0	0	0	42
HOOD,David	6	0-0	0-0	0-0	0	0-0	0	0	36
ARMSTEAD,Ryquell	5	0-0	0-0	0-0	0	0-0	0	0	30
JONES,Austin	0	4-5	5-6	0-0	0	0-0	0	0	17
NUTILE,Frank	2	0-0	0-0	0-0	1	0-1	0	0	14
RITROVATO,Rob	1	0-0	0-0	0-0	0	0-0	0	0	6
MARTIN,Jacob	1	0-0	0-0	0-0	0	0-0	0	0	6
YANCY,Brodrick	1	0-0	0-0	0-0	0	0-0	0	0	6
SHARGA,Nick	1	0-0	0-0	0-0	0	0-0	0	0	6
ROBINSON,Jake	1	0-0	0-0	0-0	0	0-0	0	0	6
MARCHI,Logan	0	0-0	0-0	0-0	0	0-1	0	0	0
Total	**39**	**19-28**	**33-36**	**0-0**	**1**	**1-3**	**0**	**0**	**326**
Opponents	**40**	**18-29**	**39-40**	**0-0**	**0**	**0-0**	**1**	**0**	**335**

FIELD GOALS	M-A	Pct	01-19	20-29	30-39	40-49	50-99	Lg	Blk
JONES,Austin	4-5	80.0	0-0	2-2	2-3	0-0	0-0	37	0
BOUMERHI,Aaron	15-23	65.2	0-0	6-7	4-6	4-7	1-3	52	2

FG SEQUENCE

Temple: (36,36n)(22,48n,44,49)(24,43b,52,37)()(41,29)(52n,29,39)(21)(32n,27n)(22,33)(27,22,44n)(39n,35,41)(39,51n)()

Opponents: (44n,47n)(42n,44,34)(23m,39m,32m)(44,28,25,37,44)(25,35)(25,50n)(36n)(39)(48,24)(46n,26)(44)(28,47,46n)(43n,27)

KICKOFFS	No.	Yds	Avg	TB	OB	Retn	Net	YdLn
BOUMERHI,Aaron	69	4190	60.7	18	1			
Total	**69**	**4190**	**60.7**	**18**	**1**	**976**	**40.1**	**24**
Opponents	**64**	**3858**	**60.3**	**14**	**4**	**1046**	**38.5**	**26**

PUNTING	No.	Yds	Avg	Long	TB	FC	I20	50+	Blkd
STARZYK,Alex	57	2301	40.4	54	7	16	19	7	2
Team	2	0	0.0	0	0	0	0	0	0
Total	**59**	**2301**	**39.0**	**54**	**7**	**16**	**19**	**7**	**2**
Opponents	**63**	**2651**	**42.1**	**65**	**4**	**14**	**26**	**15**	**0**

PUNT RETURNS	No.	Yds	Avg	TD	Long
WRIGHT,Isaiah	11	109	9.9	1	72
JONES,Mike	9	50	5.6	0	19
CHANDLER,Sean	2	9	4.5	0	7
Total	**22**	**168**	**7.6**	**1**	**72**
Opponents	**14**	**97**	**6.9**	**0**	**16**

DEFENSIVE STATISTICS

	DEFENSIVE LEADERS	GP	Tackles Solo	Tackles Asst	Tackles Total	TFL/Yds	Sacks No-Yards	Pass Def Int-Yds	Pass Def BrUp	QBH	Fumbles Rcv-Yds	Fumbles FF	Blkd Kick	Saf
23	BRADLEY,Shaun	13	51	34	85	10.0-28	1.0-7	1-0	1	4	.	1	.	.
2	RANDALL,Delvon	13	62	18	80	6.5-16	1.0-1	4-16	.	.	.	.	.	.
3	CHANDLER,Sean	13	56	23	79	1.5-6	.	3-92	4	.	1-6	1	.	.
22	RUSSELL,Chapelle	9	44	26	70	3.5-15	0.5-5	.	1	.	.	2	.	.
36	FRANKLIN,Sam	13	43	16	59	9.5-41	4.0-27	.	6	.	.	.	.	.
6	FINCH,Sharif	13	33	22	55	15.5-82	8.5-57	.	1	6	1-0	1	.	.
9	MARTIN,Jacob	13	24	20	44	11.0-64	8.0-59	.	.	2	2-44	2	.	.
10	JONES,Mike	13	36	8	44	4.0-9	.	1-43	7	.	.	.	.	.
94	TAYLOR,Jullian	12	21	19	40	10.0-28	.	.	.	.	.	.	.	.
35	KWENKEU,William	13	26	8	34	4.0-14	2.0-11	.	.	.	.	.	.	.
40	JONES,Todd	11	21	10	31	.	0.5-0	.	.	.	.	.	.	.
90	ROCHE,Quincy	13	26	5	31	11.5-46	7.0-39	.	.	1	1-0	3	.	.
8	FOSTER,Artrel	13	22	4	26	1.0-5	.	.	1	.	1-0	.	.	.
98	DOGBE,Michael	12	14	12	26	2.0-2	.	.	.	1	.	.	.	.
37	GRAHAM-MOBLEY,Isaiah	11	19	7	26	2.5-9	2.0-8	.	.	.	.	.	.	.
51	LEVINE,Dana	13	12	13	25	2.0-20	2.0-20	.	.	4	.	2	1	.
32	WALLS,Benny	13	13	8	21	.	.	.	1	.	.	2	.	.
95	ARCHIBONG,Dan	13	7	13	20	2.5-8	2.0-7	.	3	.	.	.	.	.
11	CRUMP,Linwood	13	14	1	15	.	.	.	6	.	.	.	.	.
4	SHARGA,Nick	13	5	8	13	.	.	.	.	.	.	.	.	.
99	BOOTH-LLOYD,Freddie	12	8	2	10	2.0-4	1.0-2	.	.	.	1-0	.	.	.
28	THOMAS,Jyquis	7	8	.	8	1.0-1	.	.	.	.	.	.	.	.
93	KELLY,DeAndre	10	2	6	8	.	.	.	1	.	.	.	.	.
21	THOMAS,Derrek	8	5	1	6	.	.	1-83	5	.	.	.	.	.
80	JOHNSON,Freddie	12	3	2	5	.	.	.	.	.	.	.	.	.
72	DIOUBATE,Karamo	11	2	2	4	0.5-1	.	.	2	3	1-0	.	.	.
60	WEBB,Greg	8	2	1	3	.	.	.	.	.	.	.	.	.
85	MYARICK,Chris	12	3	.	3	.	.	.	.	.	.	.	.	.
49	SMITH,Chris	2	3	.	3	.	.	.	.	.	.	.	.	.
55	CARTER,Brian	12	1	1	2	.	.	.	.	.	.	.	.	.
59	LERCH,Corey	13	2	.	2	.	.	.	.	.	.	.	.	.
24	BROWN,Kimere	7	2	.	2	.	.	.	.	.	.	.	.	.
19	ATOKI,Jeremiah	11	2	.	2	.	.	.	.	.	.	.	.	.
84	YEBOAH,Kenny	12	1	1	2	.	.	.	.	.	.	.	.	.
97	BOUMERHI,Aaron	13	2	.	2	.	.	.	.	.	.	.	.	.
24	HOOD,David	13	2	.	2	.	.	.	.	.	.	.	.	.
5	KIRKWOOD,Keith	13	2	.	2	.	.	.	1	.	.	.	.	.
70	FAIR,Jovahn	6	1	.	1	.	.	.	.	.	.	.	.	.
48	GRIMES,Daishaun	4	1	.	1	.	.	.	.	.	.	.	.	.
26	WILLIAMS,Travon	12	1	.	1	1.0-3	.	.	.	.	.	.	.	.
27	ELLICK,Marshall	13	1	.	1	.	.	.	.	.	.	.	.	.
81	JONES,Randle	12	.	1	1	.	.	.	.	.	.	.	.	.
19	BRYANT,Ventell	10	1	.	1	.	.	.	.	.	.	.	.	.
1	JENNINGS,Adonis	13	1	.	1	.	.	.	.	.	.	.	.	.
13	WRIGHT,Isaiah	13	.	1	1	0.5-0	.	.	.	.	.	.	.	.
	Total	**13**	**605**	**293**	**898**	**102-402**	**39-243**	**10-234**	**40**	**21**	**8-50**	**14**	**1**	**.**
	Opponents	**13**	**545**	**344**	**889**	**73.0-286**	**20-149**	**15-206**	**52**	**10**	**7-50**	**9**	**6**	**.**

1ST DOWN CONVERSIONS (Rushing-Receiving)

	ND	Nova	UMass	USF	Hou	ECU	UConn	Army	Navy	Cin	UCF	Tulsa	FIU	TOTAL
Wright	0-4	1-1	0-3	0-1	2-3	1-5	0-4	1-2	1-3	0-3	2-1	1-3	0-3	9-36
Armstead	1-0		4-0		4-1		1-0	7-2	2-0	3-1	1-0	3-1	1-1	27-6
Kirkwood	0-4	0-2	0-3		0-1	0-3	0-3	0-2	0-4	0-1	0-2	0-3	0-5	0-33
Hood		1-0	0-1		2-0	3-0	2-3	1-1	1-0	4-0	2-0	2-1	4-0	22-6
A.Jennings	0-1	0-3	0-2	0-1	0-1	0-1	1-2	0-3	0-4	0-1	0-2	0-2	0-1	1-24
V.Bryant		0-4	0-2		0-1		0-2	0-1		0-3	0-1			0-14
Ritrovato				2-0		1-0	1-0			3-0	3-0			10-0
Yeboah	0-1					0-1	0-3	0-1	0-1		0-1			0-8
R.Jones				0-1	0-2	0-1	1-0			0-1	0-1	0-1		1-7
Nutile								1-0		2-0	1-0		2-0	6-0
Sharga	2-0	2-0				1-0								5-0
Yancy	0-2		0-1			0-1		0-1						0-5
Ellick	0-1		0-2									0-1		0-4
F.Johnson				0-1		0-1							0-1	0-3
Myarick							0-1			0-1		0-1		0-3
Gardner	1-0	1-0												2-0
Marchi					2-0									2-0
T.Williams					1-0						1-0			2-0
Bradley							1-0							1-0
Centeio			1-0											1-0
Mack						0-1								0-1
Jak.Robinson									0-1					0-1

2017 STATISTICS

Date	Opponent	RUSHING No.	RUSHING Yds	RUSHING TD	RUSHING Lg	RECEIVING No.	RECEIVING Yds	RECEIVING TD	RECEIVING Lg	PASSING Cmp-Att-Int	PASSING Yds	PASSING TD	PASSING Lg	KICK RET No	KICK RET Yds	KICK RET TD	KICK RET Lg	PUNT RET No	PUNT RET Yds	PUNT RET TD	PUNT RET Lg	tot off
S-02	@Notre Dame	37	85	0	17	19	245	2	29	19-35-0	245	2	29	6	142	0	30	2	2	0	2	330
S-09	VILLANOVA	27	79	1	15	20	274	0	43	20-34-0	274	0	43	3	61	0	25	2	10	0	7	353
S-15	UMASS	34	119	0	56	24	268	3	30	24-39-0	268	3	30	4	72	0	23	1	12	0	12	387
S-21	@#21 USF	33	-4	0	19	7	89	0	19	7-25-4	89	0	19	8	165	0	36	2	17	0	19	85
S-30	HOUSTON	37	142	0	22	20	182	1	22	20-42-3	182	1	22	4	96	0	27	0	0	0	0	324
O-07	@ECU	46	179	2	22	21	344	2	48	21-33-1	344	2	48	0	0	0	0	2	7	0	8	523
O-14	UCONN	29	117	2	22	33	356	1	37	33-55-1	356	1	37	2	48	0	35	3	17	0	17	473
O-21	@Army	37	217	3	50	21	289	1	51	21-31-0	289	1	51	3	77	0	42	4	21	0	8	506
N-02	NAVY	28	104	0	29	22	289	4	40	22-30-1	289	4	40	4	52	0	21	1	5	0	5	393
N-10	@Cincinnati	43	205	2	27	19	224	1	34	19-30-1	224	1	34	2	115	1	98	0	0	0	0	429
N-18	#15 UCF	35	196	0	33	17	201	2	74	17-42-4	201	2	74	8	142	0	40	0	0	0	0	397
N-18	@Tulsa	34	193	2	47	21	258	3	65	21-29-0	258	3	65	3	76	0	26	4	77	1	72	451
D-21	FIU	41	141	3	29	18	254	1	45	18-28-0	254	1	45	0	0	0	0	1	0	0	0	395
	Totals	**461**	**1773**	**15**	**56**	**262**	**3273**	**21**	**74**	**262-453-15**	**3273**	**21**	**74**	**47**	**1046**	**1**	**98**	**22**	**168**	**1**	**72**	**5046**
		Avg/rush: 3.8				Avg/catch: 12.5				Pass effic: 127.20				KR avg: 22.3				PR avg: 7.6				

Date	Opponent	TACKLES Solo	TACKLES Ast	TACKLES Total	TFL-Yds	SACKS No-Yds	FUMBLE FF	FUMBLE FR-Yds	Int-Yds	QBH	Pass Brk	Blkd Kick	Kicks Att-Mad	XPTS Run	XPTS Rcv	Saf	Pts
S-02	@Notre Dame	37	32	69	4.0-12	2.0-7	0	0-0	1-43	6	3	0	1-1	0	0	0	16
S-09	VILLANOVA	51	14	65	9.0-58	3.0-38	4	1-0	0-0	0	3	0	1-1	0	0	0	16
S-15	UMASS	46	22	68	12.0-51	9.0-47	2	1-0	0-0	0	3	0	3-2	0	0	0	29
S-21	@#21 USF	53	18	71	9.0-21	1.0-6	1	2-44	0-0	1	3	0	1-1	0	0	0	7
S-30	HOUSTON	57	6	63	5.0-18	0.0-0	1	0-0	1-0	0	2	0	1-1	0	0	0	13
O-07	@ECU	29	24	53	8.0-37	4.0-26	0	0-0	1-16	9	7	0	4-4	0	0	0	34
O-14	UCONN	46	18	64	9.0-40	2.0-17	2	1-0	1-0	0	2	0	3-3	0	0	0	24
O-21	@Army	34	44	78	5.0-17	1.0-5	0	0-0	1-43	0	0	0	4-4	0	0	0	28
N-02	NAVY	58	12	70	11.0-36	5.0-26	1	0-0	1-0	0	0	1	4-4	0	0	0	34
N-10	@Cincinnati	40	32	72	3.0-14	1.0-5	1	1-6	0-0	1	3	0	3-3	0	1	0	35
N-18	#15 UCF	50	14	64	12.0-39	2.0-16	0	0-0	0-0	0	2	0	1-1	0	0	0	19
N-18	@Tulsa	45	34	79	5.0-17	2.0-12	1	1-0	2-132	0	5	0	6-4	0	0	0	43
D-21	FIU	63	15	78	10.0-42	7.5-38	1	1-0	2-0	4	7	0	4-4	0	0	0	28
	Totals	**605**	**293**	**898**	**102.0-402**	**39.5-243**	**14**	**8-50**	**10-234**	**21**	**40**	**1**	**36-33**	**0**	**1**	**0**	**326**

Date	Opponent	PUNTING No	PUNTING Yds	PUNTING Avg	PUNTING Long	PUNTING Blkd	PUNTING TB	PUNTING FC	PUNTING 50+	PUNTING I20	FIELD GOALS Att-Made	FIELD GOALS Lg	FIELD GOALS Blkd	KICKOFFS No	KICKOFFS Yds	KICKOFFS Avg	KICKOFFS TB	KICKOFFS OB
S-02	@Notre Dame	6	226	37.7	46	0	0	3	0	2	2-1	36	0	4	232	58.0	1	0
S-09	VILLANOVA	5	221	44.2	49	0	1	1	0	2	4-3	49	0	5	298	59.6	1	0
S-15	UMASS	5	229	45.8	54	0	1	1	2	1	4-3	52	1	7	443	63.3	0	0
S-21	@#21 USF	10	362	36.2	54	1	1	2	2	3	0-0	0	0	2	106	53.0	1	0
S-30	HOUSTON	4	151	37.8	53	0	1	1	1	2	2-2	41	0	4	255	63.8	1	0
O-07	@ECU	2	79	39.5	48	0	0	0	0	2	3-2	39	0	7	437	62.4	5	0
O-14	UCONN	6	238	39.7	52	0	1	2	1	1	1-1	21	0	5	291	58.2	1	1
O-21	@Army	5	165	33.0	53	1	1	0	1	1	2-0	0	0	5	321	64.2	2	0
N-02	NAVY	1	21	21.0	21	0	0	1	0	0	2-2	33	0	7	410	58.6	2	0
N-10	@Cincinnati	2	93	46.5	47	0	1	0	0	0	3-2	27	0	7	420	60.0	1	0
N-18	#15 UCF	3	106	35.3	40	0	0	1	0	0	3-2	41	0	3	180	60.0	0	0
N-18	@Tulsa	5	203	40.6	44	0	0	3	0	4	2-1	39	1	8	482	60.2	3	0
D-21	FIU	5	207	41.4	46	0	0	1	0	1	0-0	0	0	5	315	63.0	0	0
	Totals	**59**	**2301**	**39.0**	**54**	**2**	**7**	**16**	**7**	**19**	**28-19**	**52**	**2**	**69**	**4190**	**60.7**	**18**	**1**

Date	Opponent	RUSHING No.	RUSHING Yds	RUSHING TD	RUSHING Lg	RECEIVING No.	RECEIVING Yds	RECEIVING TD	RECEIVING Lg	PASSING Cmp-Att-Int	PASSING Yds	PASSING TD	PASSING Lg	KICK RET No	KICK RET Yds	KICK RET TD	KICK RET Lg	PUNT RET No	PUNT RET Yds	PUNT RET TD	PUNT RET Lg	tot off
S-02	@Notre Dame	44	422	5	66	17	184	2	34	17-30-1	184	2	34	2	48	0	30	1	0	0	0	606
S-09	VILLANOVA	30	20	0	15	27	382	1	31	27-41-0	382	1	31	4	60	0	21	1	15	0	15	402
S-15	UMASS	33	81	1	29	23	377	2	37	23-39-0	377	2	37	7	147	0	28	1	1	0	1	458
S-21	@#21 USF	63	312	4	47	8	96	0	24	8-20-0	96	0	24	1	6	0	6	2	13	0	8	408
S-30	HOUSTON	31	162	1	35	25	226	1	39	25-36-1	226	1	39	3	55	0	25	0	0	0	0	388
O-07	@ECU	22	34	0	11	20	253	1	39	20-38-1	253	1	39	2	29	0	15	1	0	0	0	287
O-14	UCONN	38	139	0	49	18	105	3	16	18-28-1	105	3	16	3	60	0	23	1	6	0	6	244
O-21	@Army	50	248	3	44	8	141	1	32	8-18-1	141	1	32	3	64	0	23	3	42	0	13	389
N-02	NAVY	52	136	0	14	13	226	3	48	13-19-1	226	3	48	4	91	0	58	0	0	0	0	362
N-10	@Cincinnati	35	184	1	29	21	221	2	35	21-37-0	221	2	35	6	151	0	41	1	16	0	16	405
N-18	#15 UCF	40	130	2	32	18	254	4	46	18-28-0	254	4	46	3	81	0	39	0	0	0	0	384
N-18	@Tulsa	54	314	1	24	6	55	1	35	6-19-2	55	1	35	4	77	0	28	0	0	0	0	369
D-21	FIU	40	68	0	17	17	169	0	20	17-34-2	169	0	20	5	107	0	34	3	4	0	5	257
	Opp. totals	**532**	**2270**	**18**	**66**	**221**	**2689**	**21**	**48**	**221-387-10**	**2689**	**21**	**48**	**47**	**976**	**0**	**58**	**14**	**97**	**0**	**16**	**4959**
		Avg/rush: 4.3				Avg/catch: 12.2				Pass effic: 128.21				KR avg: 20.8				PR avg: 6.9				

Date	Opponent	TACKLES Solo	TACKLES Ast	TACKLES Total	TFL-Yds	SACKS No-Yds	FUMBLE FF	FUMBLE FR-Yds	Int-Yds	QBH	Pass Brk	Blkd Kick	Kicks Att-Mad	XPTS Run	XPTS Rcv	Saf	Pts
S-02	@Notre Dame	44	36	80	11.0-39	3.0-20	1	1-15	0-0	4	3	0	7-7	0	0	0	49
S-09	VILLANOVA	38	16	54	7.0-16	1.0-3	0	0-0	0-0	0	4	0	1-1	0	0	0	13
S-15	UMASS	45	20	65	11.0-34	2.0-8	1	0-0	0-0	0	4	1	3-3	0	0	0	21
S-21	@#21 USF	32	32	64	12.0-62	5.0-43	1	2-0	4-50	1	5	1	4-4	0	0	0	43
S-30	HOUSTON	48	10	58	4.0-35	1.0-24	2	0-0	3-46	0	3	0	2-2	0	0	0	20
O-07	@ECU	38	46	84	1.0-3	0.0-0	1	0-0	1-31	3	5	0	1-1	0	0	0	10
O-14	UCONN	50	18	68	5.0-20	2.0-15	1	1-35	1-34	0	6	0	4-4	0	0	0	28
O-21	@Army	39	36	75	7.0-25	2.0-17	0	0-0	0-0	0	2	1	4-4	0	0	0	31
N-02	NAVY	45	10	55	2.0-3	0.0-0	0	0-0	1-0	0	1	0	3-2	0	0	0	26
N-10	@Cincinnati	36	42	78	3.0-9	1.0-4	1	1-0	1-7	1	5	0	3-3	0	0	0	24
N-18	#15 UCF	47	20	67	3.0-9	1.0-2	1	1-0	4-38	0	6	0	6-6	0	0	0	45
N-18	@Tulsa	32	44	76	3.0-12	1.0-6	0	0-0	0-0	0	5	3	2-2	0	0	0	22
D-21	FIU	51	14	65	4.0-19	1.0-7	0	1-0	0-0	1	3	0	0-0	0	0	0	3
	Opp. totals	**545**	**344**	**889**	**73.0-286**	**20.0-149**	**9**	**7-50**	**15-206**	**10**	**52**	**6**	**40-39**	**0**	**0**	**0**	**335**

Date	Opponent	PUNTING No	PUNTING Yds	PUNTING Avg	PUNTING Long	PUNTING Blkd	PUNTING TB	PUNTING FC	PUNTING 50+	PUNTING I20	FIELD GOALS Att-Made	FIELD GOALS Lg	FIELD GOALS Blkd	KICKOFFS No	KICKOFFS Yds	KICKOFFS Avg	KICKOFFS TB	KICKOFFS OB
S-02	@Notre Dame	2	104	52.0	54	0	0	0	2	0	2-0	0	0	8	505	63.1	2	0
S-09	VILLANOVA	3	125	41.7	46	0	0	0	0	1	3-2	44	0	3	185	61.7	0	0
S-15	UMASS	3	120	40.0	54	0	0	0	1	1	3-0	0	0	4	217	54.2	0	0
S-21	@#21 USF	6	275	45.8	54	0	1	2	2	3	5-5	44	0	10	614	61.4	1	1
S-30	HOUSTON	6	228	38.0	51	0	1	1	1	3	2-2	35	0	5	285	57.0	0	1
O-07	@ECU	6	272	45.3	65	0	2	0	1	1	2-1	25	0	3	195	65.0	3	0
O-14	UCONN	7	297	42.4	51	0	0	1	2	0	1-0	0	0	5	308	61.6	3	0
O-21	@Army	6	282	47.0	65	0	0	1	2	3	1-1	29	0	4	253	63.2	1	0
N-02	NAVY	2	89	44.5	46	0	0	0	0	1	2-2	48	0	3	185	61.7	0	0
N-10	@Cincinnati	5	188	37.6	50	0	0	1	1	3	2-1	26	0	4	234	58.5	0	2
N-18	#15 UCF	5	197	39.4	62	0	0	3	1	4	1-1	44	0	8	427	53.4	0	0
N-18	@Tulsa	5	225	45.0	59	0	0	0	1	2	3-2	47	0	5	320	64.0	2	0
D-21	FIU	7	249	35.6	50	0	0	5	1	4	2-1	27	0	2	130	65.0	2	0
	Opp. totals	**63**	**2651**	**42.1**	**65**	**0**	**4**	**14**	**15**	**26**	**29-18**	**48**	**0**	**64**	**3858**	**60.3**	**14**	**4**

DRIVE PRODUCTION

TEMPLE

	Drives	TDs	FGs	MFGs	Downs	Punts	Fumble	INT	Sfty	Clock	%Scores	%TDs
@Notre Dame (Marchi)	13	2	1	1	1	6	1	0	0	1	23.1	15.4
VILLANOVA (Marchi)	11	1	3	1	0	5	0	0	0	1	36.4	9.1
UMASS (Marchi)	12	3	3	1	0	5	0	0	0	0	50.0	25.0
@#21 USF	18	0	0	0	1	10	2	4	0	1	0.0	0.0
Marchi	10				1	5	1	3			0.0	0.0
Nutile	7					4	1	1		1	0.0	0.0
Centeio	1					1					0.0	0.0
HOUSTON (Marchi)	12	1	2	0	1	4	0	3	0	1	25.0	8.3
@ECU	12	4	2	1	0	2	0	1	0	2	50.0	33.3
Marchi	11	4	2	1		2		1		1	54.5	36.4
Nutile	1									1	0.0	0.0
UCONN (Marchi)	15	3	1	0	3	6	1	1	0	0	26.7	20.0
@Army (Nutile)	11	4	0	2	0	5	0	0	0	0	36.4	36.4
NAVY (Nutile)	9	4	2	0	0	1	0	1	0	1	66.7	44.4
@Cincinnati (Nutile)	11	3	2	1	0	2	1	1	0	1	54.5	27.3
#15 UCF (Nutile)	15	2	2	1	1	3	1	4	0	1	26.7	13.3
@Tulsa (Nutile)	13	5	1	1	0	5	0	0	0	1	46.2	38.5
FIU	14	4	0	0	2	5	1	0	0	2	28.6	28.6
TOTAL	**166**	**36**	**19**	**9**	**9**	**59**	**7**	**15**	**0**	**12**	**33.1**	**21.7**
Nutile	81	22	7	5	3	25	4	7	0	8	35.8	27.2
Marchi	84	14	12	4	6	33	3	8	0	4	31.0	16.7
Centeio	1	0	0	0	0	1	0	0	0	0	0.0	0.0

OPPONENTS

	Drives	TDs	FGs	MFGs	Downs	Punts	Fumble	INT	Sfty	Clock	%Scores	%TDs
@Notre Dame	13	7	0	2	1	2	0	1	0	0	53.8	53.8
VILLANOVA	10	1	2	1	2	3	1	0	0	0	30.0	10.0
UMASS	13	3	0	3	1	3	1	0	0	2	23.1	0.0
@#21 USF	18	4	5	0	1	6	1	0	0	1	50.0	22.2
HOUSTON	11	2	2	0	0	6	0	1	0	0	36.4	18.2
@ECU	11	1	1	1	1	6	0	1	0	0	18.2	9.1
UCONN	15	3	0	1	0	7	1	1	0	2	20.0	20.0
@Army	12	4	1	0	0	6	0	1	0	0	41.7	33.3
NAVY	9	3	2	0	1	2	0	1	0	0	55.6	33.3
@Cincinnati	12	3	1	1	1	5	1	0	0	0	33.3	25.0
#15 UCF	14	6	1	0	2	5	0	0	0	0	50.0	42.9
@Tulsa	14	2	2	1	0	5	1	2	0	1	28.6	14.3
FIU	13	0	1	1	1	7	1	2	0	0	7.7	0.0
TOTAL	**165**	**39**	**18**	**11**	**11**	**63**	**7**	**10**	**0**	**6**	**34.5**	**23.6**

RED ZONE STATISTICS

TEMPLE

Date	Opponent		Score	Times In RZ	Times Scored	Total Pts	TDs	Rush TDs	Pass TDs	FGs Made	FGs Missed	Failed to score inside RZ: Downs	Int	Fumb	Half	Game
S-02	@Notre Dame	L	16-49	4	3	16	2	0	2	1	1	0	0	0	0	0
S-09	VILLANOVA	W	16-13	2	2	10	1	1	0	1	0	0	0	0	0	0
S-15	UMASS	W	29-21	4	4	19	2	0	2	2	0	0	0	0	0	0
S-21	@#21 USF	L	7-43	0	0	0	0	0	0	0	0	0	0	0	0	0
S-30	HOUSTON	L	13-20	3	2	10	1	0	1	1	0	1	0	0	0	0
O-07	@ECU	W	34-10	6	4	24	3	2	1	1	0	0	1	0	1	0
O-14	UCONN	L	24-28	5	4	24	3	2	1	1	0	1	0	0	0	0
O-21	@Army	L	28-31	2	0	0	0	0	0	0	2	0	0	0	0	0
N-02	NAVY	W	34-26	4	4	20	2	0	2	2	0	0	0	0	0	0
N-10	@Cincinnati	W	35-24	4	4	20	2	2	0	2	0	0	0	0	0	0
N-18	#15 UCF	L	19-45	3	3	13	1	0	1	2	0	0	0	0	0	0
N-25	@Tulsa	W	43-22	5	4	27	4	2	2	0	0	0	0	0	0	0
D-21	FIU	W	28-3	3	3	21	3	3	0	0	0	0	0	0	0	0
	Totals			**45**	**37**	**204**	**24**	**12**	**12**	**13**	**3**	**2**	**1**	**0**	**2**	**0**
	37 of 45 (82.2%)															

OPPONENTS

Date	Opponent		Score	Times In RZ	Times Scored	Total Pts	TDs	Rush TDs	Pass TDs	FGs Made	FGs Missed	Failed to score inside RZ: Downs	Int	Fumb	Half	Game
S-02	@Notre Dame	L	16-49	6	6	42	6	4	2	0	0	0	0	0	0	0
S-09	VILLANOVA	W	16-13	4	3	13	1	0	1	2	0	1	0	0	0	0
S-15	UMASS	W	29-21	5	3	21	3	1	2	0	2	0	0	0	0	0
S-21	@#21 USF	L	7-43	7	6	26	2	2	0	4	0	1	0	0	0	0
S-30	HOUSTON	L	13-20	4	4	20	2	1	1	2	0	0	0	0	0	0
O-07	@ECU	W	34-10	3	2	10	1	0	1	1	0	1	0	0	0	0
O-14	UCONN	L	24-28	4	3	21	3	0	3	0	1	0	0	0	0	0
O-21	@Army	L	28-31	4	4	24	3	2	1	1	0	0	0	0	0	0
N-02	NAVY	W	34-26	4	4	23	3	0	3	1	0	0	0	0	0	0
N-10	@Cincinnati	W	35-24	2	2	10	1	0	1	1	0	0	0	0	0	0
N-18	#15 UCF	L	19-45	6	6	42	6	2	4	0	0	0	0	0	0	0
N-25	@Tulsa	W	43-22	3	2	10	1	1	0	1	1	0	0	0	0	0
D-21	FIU	W	28-3	1	1	3	0	0	0	1	0	0	0	0	0	0
	Totals			**53**	**46**	**265**	**32**	**13**	**19**	**14**	**4**	**3**	**0**	**0**	**0**	**0**
	46 of 53 (86.8%)															

2017 STATISTICS

3RD DOWN SITUATIONS

TEMPLE

	3rd-n-1	3rd-n-2	3rd-n-3	3rd-n-4	3rd-n-5	3rd-n-6	3rd-n-7	3rd-n-8	3rd-n-9	3rd-n-10	3d-n-10+	Total	Pct
@Notre Dame		3-4		0-2	0-2			0-1		0-2	2-6	5-17	29.4
VILLANOVA	1-1	1-1		1-4	0-3		1-1		0-1	1-1	0-2	5-14	35.7
UMASS	2-2		1-3	0-1	2-2	1-1	1-1	0-1		0-3	2-5	9-19	47.4
@#21 USF				0-1		1-1		0-2		1-4	1-7	3-15	20.0
HOUSTON	1-4	1-1	2-2		0-2	0-1		0-1		0-3	0-2	4-16	25.0
@ECU	1-1	2-2	5-6		2-4	1-2	2-3			1-1	0-1	14-20	70.0
UCONN		1-1		1-2		1-2	1-3		0-2	1-3	0-2	5-15	33.3
@Army	1-1	1-1	1-1		0-1	1-2	0-1	1-1	1-1	1-2	1-4	8-15	53.3
NAVY		2-2	3-3	1-2	1-1	0-1		1-1	0-1	0-1	0-1	8-13	61.5
@Cincinnati	1-1	0-1	3-3		1-2	0-1	1-2	1-1		1-2	0-1	8-14	57.1
#15 UCF		1-2		0-1	1-3	0-2	0-1		0-1	2-3	0-2	4-15	26.7
@Tulsa	1-1		1-1		1-3	0-1	1-1		0-2	0-2	1-2	5-13	38.5
FIU				1-3	0-1	2-3	0-1	0-1	0-1	1-1	0-1	4-12	33.3
TOTAL	**8-11**	**12-15**	**16-19**	**4-16**	**8-24**	**7-17**	**7-14**	**3-9**	**1-9**	**9-28**	**7-36**	**82-198**	
	72.7	80.0	84.2	25.0	33.3	41.2	50.0	33.3	11.1	32.1	19.4	41.4	

OPPONENTS

	3rd-n-1	3rd-n-2	3rd-n-3	3rd-n-4	3rd-n-5	3rd-n-6	3rd-n-7	3rd-n-8	3rd-n-9	3rd-n-10	3d-n-10+	Total	Pct
@Notre Dame	2-3	1-2				2-2	0-1	1-1		0-2	0-2	6-13	46.2
VILLANOVA	1-1	1-1	1-1	1-1	1-2		2-3	1-1	0-1	0-1	1-5	9-17	52.9
UMASS			1-2			0-1	0-1	2-3		1-1	0-4	4-12	33.3
@#21 USF	1-1	1-2		0-2	0-1	0-1	0-1	0-3	0-2		1-3	3-16	18.8
HOUSTON	1-1	1-1	1-1	1-1		0-2	1-2		1-2		0-4	6-14	42.9
@ECU	0-1	0-1	0-1		1-1	1-2			0-1	1-2	0-5	3-14	21.4
UCONN	0-1		1-1	2-2	1-1	1-2	1-1			1-1	0-6	7-15	46.7
@Army	4-4	1-1	0-1		0-1	0-2		0-2		2-2	1-3	8-16	50.0
NAVY	1-1	1-1		2-3	2-4	1-1	0-2	0-1		0-1	0-2	7-15	46.7
@Cincinnati	2-2		2-3	2-2		1-3	1-1	0-1		0-1	1-5	9-18	50.0
#15 UCF		1-1			0-1		1-2		1-1	1-2	1-6	5-13	38.5
@Tulsa	1-1	0-1	0-1	0-2	2-2	0-2		0-1			0-4	3-14	21.4
FIU		1-2	0-1	1-3	0-2	1-1		1-3		0-1	0-2	4-15	26.7
TOTAL	**13-16**	**8-12**	**6-12**	**9-16**	**7-15**	**7-19**	**6-14**	**5-16**	**2-7**	**6-14**	**5-51**	**74-192**	
	81.3	66.7	50.0	56.3	46.7	36.8	42.9	31.3	28.6	42.9	9.8	38.5	

DRIVE LENGTH SITUATIONS (Drives-TDs-FGs)

TEMPLE

	90-99	80-89	70-79	60-69	50-59	40-49	30-39	20-29	10-19	1-9	Total
@Notre Dame			10-2-1	1-0-0	1-0-0				1-0-0		13-2-1
VILLANOVA	1-0-0	2-0-0	4-1-3	3-0-0	1-0-0						11-1-3
UMASS		3-0-1	5-2-1	1-0-1	1-0-0	1-0-0			1-1-0		12-3-3
@#21 USF	3-0-0	5-0-0	5-0-0	3-0-0	1-0-0		1-0-0				18-0-0
HOUSTON	2-0-0	4-1-0	1-0-0	3-0-2	2-0-0						12-1-2
@ECU	1-1-0	2-1-0	3-0-0	1-0-1	3-1-0		2-1-1				12-4-2
UCONN		3-0-0	5-2-0	3-0-0	2-0-0	1-0-1		1-1-0			15-3-1
@Army		4-2-0	3-1-0	2-0-0	1-1-0						10-4-0
NAVY		3-3-0	1-0-1	2-1-0	1-0-0	1-0-0	1-0-1				9-4-2
@Cincinnati	1-0-0	2-1-1	3-1-0	1-1-0		1-0-0		2-0-1			11-3-2
#15 UCF	2-0-0	4-1-0	5-0-0	2-1-0	1-0-1	1-0-1					15-2-2
@Tulsa	2-2-0		7-1-1		1-0-0				2-1-0	1-1-0	13-5-1
FIU	2-1-0	2-0-0	5-1-0	2-1-0		2-0-0		1-1-0			14-4-0
TOTAL	**14-4-0**	**56-10-2**	**57-11-7**	**24-4-4**	**15-2-1**	**7-0-2**	**4-1-2**	**4-2-1**	**4-2-0**	**1-1-0**	**165-36-18**

OPPONENTS

	90-99	80-89	70-79	60-69	50-59	40-49	30-39	20-29	10-19	1-9	Total
@Notre Dame		4-1-0	5-3-0	2-1-0	1-1-0		1-1-0				13-7-0
VILLANOVA	2-1-0	2-0-0	3-0-0	2-0-1	1-0-1						10-1-2
UMASS	1-0-0	2-0-0	5-1-0	5-2-0							13-3-0
@#21 USF		3-0-1	2-0-0	2-0-0	1-1-0	3-1-1		6-2-3		1-0-0	18-4-5
HOUSTON	1-0-0	4-2-0	2-0-0	2-0-2		2-0-0					11-2-2
@ECU	1-0-0	2-0-0	5-1-0	3-0-1							11-1-1
UCONN	1-0-0	5-1-0	6-0-0	1-1-0	1-0-0					1-1-0	15-3-0
@Army	1-0-0	4-1-0	4-1-0	1-1-0				1-1-0			11-4-0
NAVY	2-0-0	2-1-0	3-1-1				2-1-1				9-3-2
@Cincinnati		3-0-0	5-1-1	2-2-0	2-0-0						12-3-1
#15 UCF		1-0-0	4-1-0	1-1-0	3-1-0	2-1-0		2-1-1		1-1-0	14-6-1
@Tulsa	1-1-0	3-0-0	9-1-2	1-0-0							14-2-2
FIU	2-0-0	2-0-0	4-0-1	3-0-0	1-0-0		1-0-0				13-0-1
TOTAL	**12-2-0**	**37-6-1**	**57-10-5**	**25-8-4**	**10-3-1**	**7-2-1**	**4-2-1**	**9-4-4**	**0-0-0**	**3-2-0**	**164-39-17**

TAKEAWAYS = POINTS

TEMPLE

Opponent		Qtr	Time Rem.	Fumble	INT	YdLn	TD	FG	Other	Play
@Notre Dame	**E**			**0**	**1**		**0**	**0**	**1**	**Scores:TA = 0:1 ... TD:TA = 0:1 ... Points = 0**
		3rd	6:47		1	ND14			1	B.Wimbush pass / INT: M.Jones
VILLANOVA	**+1**		**1**	**0**		**0**	**0**	**1**		**Scores:TA = 0:1 ... TD:TA = 0:1 ... Points = 0**
		4th	0:09	1		V40			1	M,Gudzak reception / FF: S.Bradley / FR: S.Finch
UMASS	**+1**			**1**	**0**		**1**	**0**	**0**	**Scores:TA = 1:1 ... TD:TA = 1:1 ... Points = 6**
		2nd	0:46	1		M18	1			A.Ford sacked / FF: Q.Roche / FR: Q.Roche
@ #21 USF	**-4**			**2**	**0**		**1**	**0**	**1**	**Scores:TA = 1:2 ... TD:TA = 1:2 ... Points = 7**
		1st	5:56	1		SF39			1	C.Watt blocked punt return / FR: J.Martin
		2nd	2:06	1		EZ	1			Q.Flowers sacked / FF: J.Martin / FR: J.Martin
HOUSTON	**-2**			**0**	**1**		**0**	**0**	**1**	**Scores:TA = 0:1 ... TD:TA = 0:1 ... Points = 0**
		2nd	1:57		1	T13			1	K.Postma pass / INT: D.Randall
@ECU	**E**			**0**	**1**		**1**	**0**	**0**	**Scores:TA = 1:1 ... TD:TA = 1:1 ... Points = 7**
		2nd	5:42		1	E34	1			T.Sirk pass / INT: D.Randall
UCONN	**E**			**1**	**1**		**2**	**0**	**0**	**Scores:TA = 2:2 ... TD:TA = 2:2 ... Points = 14**
		1st	10:07		1	T22	1			B.Shirreffs pass / INT: D.Randall
		3rd	1:39	1		C21	1			T.Beals reception / FF: C.Russell / FR: A.Foster
@Army	**+1**			**0**	**1**		**0**	**0**	**1**	**Scores:TA = 0:1 ... TD:TA = 0:1 ... Points = 0**
		2nd	0:00		1	A30			1	L.Langdon pass / INT: S.Chandler
NAVY	**E**			**0**	**1**		**0**	**0**	**1**	**Scores:TA = 0:1 ... TD:TA = 0:1 ... Points = 0**
		4th	8:21		1	T33			1	Z.Abey pass / INT: D.Randall
@Cincinnati	**-1**			**1**	**0**		**0**	**1**	**0**	**Scores:TA = 1:1 ... TD:TA = 0:1 ... Points = 3**
		1st	0:15	1		C25		1		H.Moore rush / FF: Q.Roche / FR: S.Chandler
#15 UCF	**-5**			**0**	**0**		**0**	**0**	**0**	**Scores:TA = 0:0 ... TD:TA = 0:0 ... Points = 0**
@Tulsa	**+3**			**1**	**2**		**1**	**0**	**2**	**Scores:TA = 1:3 ... TD:TA = 1:3 ... Points = 7**
		2nd	0:32		1	TLS2	1			W.Hefley pass / INT: D.Thomas
		4th	4:33	1		TLS13			1	W.Hefley sacked / FF: J.Martin / FR: K.Dioubate
		4th	0:40		1	TLS16			1	W.Hefley pass /INT: S.Chandler
FIU	**+2**			**1**	**2**		**1**	**0**	**2**	**Scores:TA = 1:3 ... TD:TA = 1:3 ... Points = 7**
		1st	8:09		1	T23			1	M.Alexander pass / INT: S.Chandler
		2nd	1:29		1	F33			1	M.Alexander pass / INT: S.Bradley
		4th	6:03	1		F23	1			M.Alexander sacked / FF: D.Levine / FR: F.Booth-Lloyd
TOTAL	**-4**			**8**	**10**		**7**	**1**	**10**	**Scores:TA = 8:18 ... TD:TA = 7:18 ... Points = 51**

OPPONENTS

Opponent	Qtr	Time Rem.	Fumble	INT	YdLn	TD	FG	Other	Play
@Notre Dame			**1**	**0**		**1**	**0**	**0**	**Scores:TA = 1:1 ... TD:TA = 1:1 ... Points = 7**
	4th	8:11	1		T34	1			R.Armstead rush / FF: G.Martini / FR: D.Tranquill
VILLANOVA			**0**	**0**		**0**	**0**	**0**	**Scores:TA = 0:0 ... TD:TA = 0:0 ... Points = 0**
UMASS			**0**	**0**		**0**	**0**	**0**	**Scores:TA = 0:0 ... TD:TA = 0:0 ... Points = 0**
@ #21 USF			**2**	**4**		**1**	**4**	**1**	**Scores:TA = 5:6 ... TD:TA = 1:6 ... Points = 19**
	1st	11:08		1	T26		1		L.Marchi pass / INT: D.Nichols
	2nd	9:50		1	T6			1	L.Marchi pass / INT: D.Nichols
	2nd	6:45	1		50		1		A.Jennings reception / FF: D.Nichols / FR: T.Fullwood
	3rd	13:10		1	T20	1			F.Nutile pass / INT: D.Abraham
	3rd	11:33	1		T22		1		M.Hennessy snap /FR: N.Sawtelle
	3rd	8:42		1	T26		1		L.Marchi pass / INT: N.Sawtelle
HOUSTON			**0**	**3**		**0**	**1**	**2**	**Scores:TA = 1:3 ... TD:TA = 0:3 ... Points = 3**
	2nd	10:59		1	H35		1		L.Marchi pass / INT: G.Davis
	2nd	1:15		1	T40			1	L.Marchi pass / INT: I.Johnson
	4th	0:00		1	H20			1	L.Marchi pass / INT: G.Davis
@ECU			**0**	**1**		**0**	**0**	**1**	**Scores:TA = 0:1 ... TD:TA = 0:1 ... Points = 0**
	1st	3:23		1	E33			1	L.Marchi pass / INT: A.Ramseur
UCONN			**1**	**1**		**2**	**0**	**0**	**Scores:TA = 2:2 ... TD:TA = 2:2 ... Points = 14**
	2nd	6:00	1		T9	1			B.Yancy reception / FF: J.Swann / FR: M.Terry
	3rd	6:37		1	EZ	1			L.Marchi pass / INT: T.Coyle
@Army			**0**	**0**		**0**	**0**	**0**	**Scores:TA = 0:0 ... TD:TA = 0:0 ... Points = 0**
NAVY			**0**	**1**		**1**	**0**	**0**	**Scores:TA = 1:1 ... TD:TA = 1:1 ... Points = 6**
	4th	7:28		1	A30	1			F.Nutile pass / INT: M.Farrar
@Cincinnati			**1**	**1**		**1**	**0**	**1**	**Scores:TA = 1:2 ... TD:TA = 1:2 ... Points = 7**
	1st	14:26		1	C49			1	F.Nutile pass / INT: M.Taylor
	4th	5:45	1		C35	1			R.Ritrovato rush / FF: T.Gilbert / FR: T.Gilbert
#15 UCF			**1**	**4**		**3**	**1**	**1**	**Scores:TA = 4:5... TD:TA = 3:5 ... Points = 24**
	2nd	10:33		1	T21	1			F.Nutile pass / INT: P.Jasinski
	2nd	9:04	1		T23		1		R.Armstead rush / FF: S.Griffin / FR: T.Davis
	2nd	3:02		1	T5	1			F.Nutile pass / INT: K.Gibson
	3rd	8:13		1	UCF48	1			F.Nutile pass / INT: S.Griffin
	4th	2:54		1	EZ			1	F.Nutile pass / INT: N.Clarke
@Tulsa			**0**	**0**		**0**	**0**	**0**	**Scores:TA = 0:0 ... TD:TA = 0:0 ... Points = 0**
FIU			**1**	**0**		**0**	**0**	**1**	**Scores:TA = 0:1 ... TD:TA = 0:1 ... Points = 0**
	1st	8:16	1		T38			1	I.Wright rush / FR: B.Canady
TOTAL			**7**	**15**		**9**	**6**	**7**	**Scores:TA = 15:22 ... TD:TA = 9:22 ... Points = 80**

TEMPLE FOOTBALL @temple_fb
2018 TEMPLE FOOTBALL OwlSports.com

BIG PLAYS

RUSHING PLAYS OF 10+ YARDS; PASS PLAYS OF 20+ YARDS; RETURNS OF 30+ YARDS

Run	Pass	Ret	TEMPLE
	20		Logan Marchi to Adonis Jennings
	25		Logan Marchi to Isaiah Wright
17			Ryquell Armstead
	29		Logan Marchi to Isaiah Wright
10			Ryquell Armstead
		43	Mike Jones (INT return)
		30	Mike Jones (KOR)

Run	Pass	Ret	NOTRE DAME
		30	C.J. Sanders (KOR)
	33		Brandon Wimbush to Equanimeous St. Brown
37t			Josh Adams
11			Josh Adams
13			Brandon Wimbush
12			Cam Smith
60			Josh Adams
17			Brandon Wimbush
	34		Brandon Wimbush to Equanimeous St. Brown
16			Brandon Wimbush
12			Josh Adams
	25		Brandon Wimbush to Durham Smythe
22			Josh Adams
40			Dexter Williams
11			Brandon Wimbush
24			Brandon Wimbush
66			Dexter Williams

Run	Pass	Ret	TEMPLE
12			David Hood
	26		Logan Marchi to Keith Kirkwood
	43		Logan Marchi to Adonis Jennings
15			Nick Sharga
	32		Logan Marchi to Isaiah Wright
14			Jager Gardner
	29		Logan Marchi to Ventell Bryant

Run	Pass	Ret	VILLANOVA
	31		Zach Bednarczyk to Changa Hodge
	25		Zach Bednarczyk to Ryan Bell
	28		Zach Bednarczyk to Changa Hodge
	25		Zach Bednarczyk to Taurus Phillips
	24		Zach Bednarczyk to Taurus Phillips
	28		Zach Bednarczyk to Zac Kerxton
15			Zach Bednarczyk

Run	Pass	Ret	TEMPLE
56			Ryquell Armstead
	25		Logan Marchi to Isaiah Wright
	30t		Logan Marchi to Adonis Jennings
	30		Logan Marchi to Keith Kirkwood
20			Ryquell Armstead
11			Ryquell Armstead
	29		Logan Marchi to Isaiah Wright

Run	Pass	Ret	UMASS
	25		Andrew Ford to Sadiq Palmer
29			Marquis Young
	20		Andrew Ford to Adam Breneman
	35		Andrew Ford to Andy Isabella
12			Andrew Ford
	29		Andrew Ford to Sadiq Palmer
	25		Andrew Ford to Jessie Britt
	37		Andrew Ford to Brennon Dingle

Run	Pass	Ret	TEMPLE
		36	Mike Jones (KOR)
		44t	Jacob Martin (fumble return)
19			Rob Ritrovato
11			Rob Ritrovato

Run	Pass	Ret	#21 USF
13			Quinton Flowers
13			Darius Tice
47t			Darius Tice
26			D'Ernest Johnson
	24		Quinton Flowers to Tyre McCants
22t			Quinton Flowers
16			Quinton Flowers
15			D'Ernest Johnson
15			Darius Tice
13			Darius Tice
10			D'Ernest Johnson
10			Darius Tice
13			Trevon Sands

Run	Pass	Ret	TEMPLE
	22		Logan Marchi to Isaiah Wright
22			Logan Marchi
	20		Logan Marchi to Randall Jones
16			David Hood
20			Ryquell Armstead
13			David Hood
11			Travon Williams
	21		Logan Marchi to Adonis Jennings

Run	Pass	Ret	HOUSTON
12			D'Eriq King
13			Dillon Birden
13			Dillon Birden
13			D'Eriq King
35			Kyle Postma
	39		Kyle Postma to Keith Corbin
	23		Kyle Postma to D'Eriq King
10			Duke Catalon
11			Kyle Postma
14			Duke Catalon

Run	Pass	Ret	TEMPLE
13			David Hood
	48		Logan Marchi to Brodrick Yancy
22			David Hood
	37		Logan Marchi to Keith Kirkwood
	25		Logan Marchi to Adonis Jennings
	45		Logan Marchi to Randle Jones
10			David Hood
	29		Logan Marchi to Keith Kirkwood
	32t		Logan Marchi to Isaiah Wright

Run	Pass	Ret	ECU
10			Davon Grayson
	20		Thomas Sirk to Jimmy Williams
11			Darius Pinnix
		31	Aaron Ramseur (INT)
	31		Thomas Sirk to Quay Johnson
	39		Thomas Sirk to Jimmy Williams
	26		Thomas Sirk to Davon Grayson
	35		Thomas Sirk to Jimmy Williams

Run	Pass	Ret	TEMPLE
		35	Mike Jones (KOR)
22			Adonis Jennings
11			David Hood
13			Logan Marchi
	37		Logan Marchi to Kenny Yeboah
11			David Hood
14			Rob Ritrovato
10			Ryquell Armstead
	21		Logan Marchi to Adonis Jennings
	21		Logan Marchi to Kenny Yeboah
	21		Logan Marchi to David Hood
	25		Logan Marchi to David Hood

Run	Pass	Ret	UCONN
10			Keyion Dixon
18			Kevin Mensah
		35	Marshe Terry (fumble)
19			Arkeel Newsome
13			Arkeel Newsome
		34t	Tyler Coyle (INT)
49			Bryant Shirreffs

BIG PLAYS

RUSHING PLAYS OF 10+ YARDS; PASS PLAYS OF 20+ YARDS; RETURNS OF 30+ YARDS

Run	Pass	Ret	TEMPLE
19			Ryquell Armstead
50t			Isaiah Wright
13			Frank Nutile
	37t		Frank Nutile to Adonis Jennings
		43	Sean Chandler (INT)
	51		Frank Nutile to Isaiah Wright
	36		Frank Nutile to David Hood
43t			Ryquell Armstead
17			Ryquell Armstead
	20		Frank Nutile to Isaiah Wright
12			Ryquell Armstead
21t			Ryquell Armstead

Run	Pass	Ret	ARMY
19			Darnell Woolfork
11t			Darnell Woolfork
	24		Ahmad Bradshaw to Jeff Ejekam
19			Ahmad Bradshaw
13			Kell Walker
14			Ahmad Bradshaw
	32		Ahmad Bradshaw to Kell Walker
44t			Darnell Woolfork
11			Kelvin Hopkins Jr.
	21		Kelvin Hopkins Jr. to Kell Walker
10			Darnell Woolfork

Run	Pass	Ret	TEMPLE
29			Isaiah Wright
	24		Frank Nutile to Keith Kirkwood
	40t		Frank Nutile to Adonis Jennings
	34t		Frank Nutile to Adonis Jennings
	33		Frank Nutile to Adonis Jennings

Run	Pass	Ret	NAVY
		58	Malcolm Perry (KOR)
12			Malcolm Perry
12			Chris High
	22		Zach Abey to Darryl Bonner
14			Zach Abey
	26		Zach Abey to Malcolm Perry
10			Zach Abey
10			Zach Abey
	31		Zach Abey to Tyler Carmona
	48		Garrett Lewis to Malcolm Perry

Run	Pass	Ret	TEMPLE
12			Ryquell Armstead
27			David Hood
	24		Frank Nutile to Randle Jones
21			Frank Nutile
	34t		Frank Nutile to Keith Kirkwood
		98t	Isaiah Wright (KOR)
	29		Frank Nutile to Ventell Bryant

Run	Pass	Ret	CINCINNATI
29			Hayden Moore
14			Hayden Moore
	29t		Hayden Moore to Thomas Geddis
28			Mike Boone
21t			Mike Boone
	31		Hayden Moore to Kahill Lewis
13			Michael Warren II
		41	Michael Warren II (KOR)
	35		Hayden Moore to Kahill Lewis
	20		Hayden Moore to Devin Gray

Run	Pass	Ret	TEMPLE
10			Travon Williams
33			David Hood
		40	Freddie Johnson (KOR)
26			Isaiah Wright
12			David Hood
12			Rob Ritrovato
	74t		Frank Nutile to Adonis Jennings
12			Rob Ritrovato

Run	Pass	Ret	#15 UCF
		39	Mike Hughes (KOR)
26			Otis Anderson
	41		McKenzie Milton to Tre'Quan Smith
15			McKenzie Milton
13			Adrian Killens Jr.
32			Otis Anderson
	22t		McKenzie Milton to Tre'Quan Smith
	35		McKenzie Milton to Michael Colubiale
11			Taj McGowan
10			Noah Vedral
	46		Noah Vedral to Emmanuel Logan-Greene

Run	Pass	Ret	TEMPLE
47			Isaiah Wright
15			David Hood
	28t		Frank Nutile to Adonis Jennings
10			Ryquell Armstead
	51		Frank Nutile to Keith Kirkwood
	65		Frank Nutile to Adonis Jennings
		83	Derrek Thomas (INT-W.Hefley)
		72t	Isaiah Wright (punt return)
25			David Hood

Run	Pass	Ret	TULSA
16			Chad President
11			D'Angelo Brewer
13			D'Angelo Brewer
35t			Chad President to Justin Hobbs
17			D'Angelo Brewer
14			D'Angelo Brewer
24			D'Angelo Brewer
23			D'Angelo Brewer
13			D'Angelo Brewer
14t			D'Angelo Brewer
19			D'Angelo Brewer
11			D'Angelo Brewer
26			Rowdy Simon

Run	Pass	Ret	TEMPLE
14			Ryquell Armstead
	23		Frank Nutile to Keith Kirkwood
12			David Hood
	22		Frank Nutile to Keith Kirkwood
14			David Hood
	39		Frank Nutile to Adonis Jennings
29			David Hood
	45t		Frank Nutile to Isaiah Wright

Run	Pass	Ret	FIU
17			Alex McGough
		34	Bryce Singleton (KOR)
	20		Maurice Alexander to Austin Maloney
12			Napolean Maxwell
	20		Maurice Alexander to Julian Williams

TEMPLE FOOTBALL @temple_fb
2018 TEMPLE FOOTBALL OwlSports.com

THE LAST TIME....(TEAM)

TEAM		Temple		Opponent
Won in Overtime	10/12/13	at UConn, 17-14	**10/21/17**	**at Army, 31-28**
Won by Scoring in the Last Two Minutes of Regulation	**9/9/17**	**vs. Villanova, 16-13 (last score at 1:00) 49-yard FG by Aaron Boumerhi**	11/7/14	vs. Memphis, 16-13 (last score at 0:00) 31-yard FG by Jake Elliott
Tied Game by Scoring in the Last Two Minutes of Regulation	n/a	n/a	**10/21/17**	**at Army, 31-28 (tied game at 0:01 with 16-yard TD pass from Kelvin Hopkins Jr. to Jermaine Adams)**
Shutout	11/19/16	at Tulane, 31-0	11/10/07	vs. #25 Penn State, 31-0
Held Opponent without a Touchdown	**12/21/17**	**vs. FIU [BBMGB], 28-3**	11/23/10	at Miami (OH), 23-3
Scoreless First Half	**9/30/17**	**loss to Houston, 20-13**	**12/21/17**	**vs. FIU [BBMGB], 28-3**
Won by 20 or More Points	**11/25/17**	**at Tulsa, 43-22**	**11/18/17**	**#15 UCF, 45-19**
Won After Trailing by 20 or More Points		n/a	11/23/13	vs. UConn, 28-21 (trailed 21-0 at 11:47 in 3rd Q)
Held a 28 or More Point Lead	11/19/16	at Tulane, 31-0 (31)	**11/18/17**	**#15 UCF, 45-19 (32)**
Held a 21 or More Point Lead	**12/21/17**	**vs. FIU [BBMGB] (25)**	**11/18/17**	**#15 UCF, 45-19 (32)**
Scored 20 or More Points in a Quarter	**11/25/17**	**at Tulsa, 43-22 (21 point, 2nd Q)**	**11/18/17**	**#15 UCF, 45-19 (24 point 2nd Q)**
Scored 20 or More Points in a Half	**12/21/17**	**vs. FIU [BBMGB], 28-3 (21 point 2nd half)**	**11/18/17**	**#15 UCF, 45-19 (31 point 1st half)**
Touchdowns Scored by Offense and Defense	10/1/16	vs. SMU, 45-20 (5 offense, 1 defense)	**10/14/17**	**vs. UConn, 28-24 (3 offense, 1 defense)**
Touchdowns Scored by Off., Def. and Special Teams	9/20/14	win vs. Delaware State (5 off, 1 def, 2 st)	10/6/16	at Memphis, 34-27 (2 off., 1 def., 1 sp. teams)
Safety Scored	10/21/16	vs. USF (team)	12/22/15	by Toledo (team)
Two-Point Conversion	**11/10/17**	**at Cincinnati (I.Wright pass tom F.Nutile)**	10/15/16	at UCF (N.Patti pass to A.Cochran)
No Penalties in Game	11/26/16	vs. ECU	12/3/16	at #19 Navy [AACCG]
50 or More Points Scored in a Game	11/6/15	win at SMU, 60-40	10/26/13	win at SMU, 59-49
40 or More Points Scored in a Game	**11/25/17**	**at Tulsa, 43-22**	**1/118/17**	**#15 UCF, 45-19**
Touchdown Scored on First Drive	12/3/16	Jahad Thomas (15-yd. run) at #19 Navy [AACCG] (9:43)	**11/25/17**	**Chad President to Justin Hobbs (35-yard pass) at Tulsa (11:05)**
OFFENSE				
500 or More Total Net Yards of Offense	**10/21/17**	**at Army (506)**	**9/2/17**	**at Notre Dame (606)**
400 or More Total Net Yards of Offense	**11/25/17**	**at Tulsa (451)**	**11/10/17**	**at Cincinnati (405)**
300 or More Net Yards Rushing by Team	10/21/16	vs. USF (319)	**11/25/17**	**at Tulsa (314)**
200 or More Net Yards Rushing by Team	**11/10/17**	**at Cincinnati (205)**	**11/25/17**	**at Tulsa (314)**
400 Net Yards Passing by Team	10/6/16	at Memphis (445)	9/12/15	at Cincinnati (427)
300 Net Yards Passing by Team	**10/14/17**	**vs. UConn (356)**	**9/15/17**	**vs. UMass (377)**
No Sacks Allowed	**11/2/17**	**vs. Navy**	**9/30/17**	**vs. Houston**
No Turnovers	**11/25/17**	**at Tulsa**	**1/18/17**	**#15 UCF**
DEFENSE				
Held Opponent Under 200 Net Yards of Total Offense	11/19/16	at Tulane (142)	**9/21/17**	**at #21 USF (85)**
Held Opponent Under 300 Net Yards of Total Offense	**12/21/17**	**vs. FIU [BBMGB] (257)**	**9/21/17**	**at #21 USF (85)**
Held Opponent Under 50 Yards Rushing	**10/7/17**	**at ECU (34)**	**9/21/17**	**at #21 USF (-4)**
Held Opponent Under 75 Yards Rushing	**10/7/17**	**at ECU (34)**	**9/21/17**	**at #21 USF (-4)**
Held Opponent Under 100 Yards Rushing	**12/21/17**	**vs. FIU [BBMGB] (88)**	**9/21/17**	**at #21 USF (-4)**
Held Opponent Under 100 Net Yards Passing	**11/25/17**	**at Tulsa (55)**	**9/21/17**	**at #21 USF (89)**
Held Opponent Under 150 Net Yards Passing	**11/25/17**	**at Tulsa (55)**	**9/21/17**	**at #21 USF (89)**
Seven or More Sacks by Team	**12/21/17**	**vs. FIU [BBMGB] (7)**	11/23/10	at Miami (FL) (7)
Six or More Sacks by Team	**12/21/17**	**vs. FIU [BBMGB] (7)**	11/23/10	at Miami (FL) (7)
Five or More Sacks by Team	**12/21/17**	**vs. FIU [BBMGB] (7)**	**9/21/17**	**at #21 USF (5)**
SPECIAL TEAMS				
No Punts		n/a		n/a
Blocked Punt	10/29/16	Avery Ellis vs. Cincinnati	**10/21/17**	**Cole Christiansen at Army**
Missed Extra Point Attempt	**9/15/17**	**Austin Jones vs. UMass**	10/29/16	Josh Pasley vs. Cincinnati
Blocked Extra Point Attempt	**11/2/17**	**Dana Levine vs. Navy**	**11/25/17**	**Diamon Cannon at Tulsa**
Blocked Field Goal Attempt	11/4/16	Praise Martin-Oguike at UConn	**9/15/17**	**Isaiah Rodgers vs. UMass**
Blocked Field Goal returned for a TD		n/a		n/a
Blocked PAT returned for a score	9/19/15	Will Hayes at UMass (blocked by P.Martin-Oguike & recovered by S.Marshall)	**11/25/17**	**Shamari Brooks at Tulsa (blocked by Diamon Cannon)**
RETURNS				
Interception Return for a Touchdown	11/6/15	Sean Chandler (41 yards) at SMU	**10/14/17**	**Tyler Coyle (34 yards) vs. UConn**
Fumble Returned for Touchdown	**9/21/17**	**Jacob Martin (44 yards) at #21 USF**	10/20/12	Khaseem Green (20 yards) vs. Rutgers
Kickoff Return for a Touchdown	**11/10/17**	**Isaiah Wright (98 yards) at Cincinnati**	10/6/16	Tony Pollard (95 yards) at Memphis
Punt Return for a Touchdown	**11/25/17**	**Isaiah Wright (72 yards) at Tulsa**	11/6/10	Sam Kirkwood (recovered in EZ) at Kent State
Blocked Punt, Returned for Touchdown	10/2/15	Sharif Finch at Charlotte (rec./ret. by Nate L. Smith 16 yds for TD)	8/28/14	Oren Burks at Vanderbilt (recovered in EZ)

THE LAST TIME...(INDIVIDUAL)

OFFENSE		Temple		Opponent
Individual 300-Yard Rushing Game	11/17/12	Montel Harris (36-351-7TDs) at Army		n/a
Individual 200-Yard Rushing Game	10/21/16	Ryquell Armstead (20-210-2TDs) vs. USF	**11/25/17**	**D'Angelo Brewer (34-255-1TD) at Tulsa**
Individual 150-Yard Rushing Game	**10/21/17**	**Ryquell Armstead (18-151-2TDs) at Army**	**11/25/17**	**D'Angelo Brewer (34-255-1TD) at Tulsa**
Individual 100-Yard Rushing Game	**11/10/17**	**David Hood (23-108-1TD) at Cincinnati**	**11/25/17**	**D'Angelo Brewer (34-255-1TD) at Tulsa**
Two 100-Yard Rushers in the Same Game	11/19/11	Bernard Pierce (21-157-3TDs) and Matt Brown (8-133-2TDs) at Army	**9/21/17**	**Darius Tice (15-117-2TDs) and D'Ernest Johnson (24-106-0TDs) at #21 USF**
Three 100-Yard Rushers in the Same Game		n/a	**9/2/17**	**Josh Adams (19-161-2TDs), Dexter Williams (6-124-1TD), and Brandon Wimbush (12-106-1TD) at Notre Dame**
Consecutive 100-Yard Rushing Games (Same Season)	9/12/15 9/5/15	Jahad Thomas (26-193-1TD) at Cincinnati Jahad Thomas (29-135-2TDs) vs. Penn State	11/14/15 11/6/15 10/31/15	Marlon Mack (21-230-2TDs) at USF Matt Davis (17-102-1TD) at SMU DeShone Kizer (17-143-2TDs) vs. #9 Notre Dame
Combined 200-Yard Rushing by Two Players	**10/21/17**	**Ryquell Armstead (18-151-2TDs) and Isaiah Wright (4-52-1TDs) at Army**	**11/25/17**	**D'Angelo Brewer (34-255-1TD) and Rowdy Simon (13-36-0TDs) at Tulsa**
Individual with 30 or More Carries	10/17/15	Jahad Thomas (31-199-3TDs) vs. UCF	**11/25/17**	**D'Angelo Brewer (34-255-1TD) at Tulsa**
Individual with 25 or More Carries	10/15/16	Jahad Thomas (27-120-1TD) at UCF	**11/25/17**	**D'Angelo Brewer (34-255-1TD) at Tulsa**
Rushing Play of 60 or More Yards	10/21/16	Ryquell Armstead (76t) vs. USF	**9/2/17**	**Dexter Williams (66) at Notre Dame**
Rushing Play of 40 or More Yards	**11/25/17**	**Isaiah Wright (47) at Tulsa**	**10/21/17**	**Darnell Woolfork (44t) at Army**
Individual with Three or More Rushing Touchdowns	10/17/15	Jahad Thomas (31-199-3TDs) vs. UCF	**10/21/17**	**Darnell Woolfork (18-132-3TDs) at Army**
Individual with Two or More Rushing Touchdowns	**10/21/17**	**Ryquell Armstead (18-151-2TDs) at Army**	**10/21/17**	**Darnell Woolfork (18-132-3TDs) at Army**
Individual with 50 or More Pass Attempts	**10/14/17**	**Logan Marchi (33-54-356-1-1TD) vs. UConn**	9/19/15	Blake Frohnapfel (29-55-393-3TDs-1INT) at UMass
Individual with 40 or More Pass Attempts	**11/18/17**	**Frank Nutile (17-40-201-4-2TDs) vs. #15 UCF**	**9/9/17**	**Zach Bednarczyk (27-41-382-0-1TD) vs. Villanova**
Individual with 30 or More Pass Completions	**10/14/17**	**Logan Marchi (33-54-356-1-1TD) vs. UConn**	10/22/15	Blake Kemp (31-48-272-1INT-1TD) at ECU
Individual with 25 or More Pass Completions	**10/14/17**	**Logan Marchi (33-54-356-1-1TD) vs. UConn**	**9/30/17**	**Kyle Postma (25-36-226-1-1TD) vs. Houston**
Individual 400-Yard Passing Game	10/6/16	P.Walker (36-59-445-2TD-2INT) at Memphis	9/12/15	Gunner Kiel (30-52-427-2-4INT) at Cincinnati
Individual 300-Yard Passing Game	**10/14/17**	**Logan Marchi (33-54-356-1-1TD) vs. UConn**	**9/15/17**	**Andrew Ford (23-37-377-0-2TDs) vs. UMass**
Consecutive 300-Yard Passing Games (Same Season)	**2017**	**Logan Marchi (19-31-321-1-2TDs) at ECU (10/7); (33-54-356-1-1TD) vs. UConn (10/14)**	**2017**	**Zach Bednarczyk (27-41-382-0-1TD) vs. Villanova Andrew Ford (23-37-377-0-2TDs) vs. UMass**
Individual with Five or More Touchdown Passes	11/22/08	Adam DiMichele (21-37-370-0-6TDs) vs. EMU	11/3/12	T.Bridgewater (19-28-324-5 TD-0 INT) at Louisville
Individual with Four or More Touchdown Passes	**11/2/17**	**Frank Nutile (22-30-289-1-4TDs) vs. Navy**	**11/18/17**	**McKenzie Milton (16-23-208-0-4TDs) vs. #15 UCF**
Individual with 10 or More Receptions	12/5/15	Robby Anderson (12-150-1TD) at #19 Houston	10/22/15	Isaiah Jones (10-106-1TD) at ECU
Individual 200-Yard Receiving Game	10/28/13	Robby Anderson (9-239-2TDs) at SMU	10/26/13	Keenan Holman (10-209-3TDs) at SMU
Individual 150-Yard Receiving Game	11/19/16	Ventell Bryant (9-168-1TDs) at Tulane	9/19/15	Tajae Sharpe (11-156-0TDs) at UMass
Individual 100-Yard Receiving Game	**11/2/17**	**Adonis Jennings (5-127-2TDs) vs. Navy**	**10/7/17**	**Jimmy Williams (5-110-0TDs) at ECU**
Two 100-Yard Receivers in the Same Game	10/11/14	Jalen Fitzpatrick (5-107, 1TD) & Jamie Gilmore (2-100-0TDs) vs. Tulsa	9/19/15	Tajae Sharpe (11-156-0TDs) & Rodney Mills (5-104-2TDs) at UMass
Consecutive 100-Yard Receiving Games (Same Season)	2014	Jalen Fitzpatrick (6-108-1TD) at UConn and (5-107-1TD) vs. Tulsa	**2017**	**Changa Hodge (4-100-0TDs) vs. Villanova Sadiq Palmer (7-117-0TDs) vs. UMass**
Pass Play of 80 or More Yards	10/26/13	Jalen Fitzpatrick to R.Anderson (83t) at SMU	12/22/15	Phillip Ely to Cody Thompson (80t) vs. Toledo
Pass Play of 60 or More Yards	**11/25/17**	**F.Nutile to Adonis Jennings (65) at Tulsa**	12/22/15	Phillip Ely to Cody Thompson (80t) vs. Toledo
Pass Play of 40 or More Yards	**12/21/17**	**F.Nutile to Isaiah Wright (45t) vs. FIU [BBMGB]**	**11/18/17**	**M.Milton to T.Smith (41) vs. #15 UCF**
Individual with Four or More Touchdown Receptions	11/22/08	Bruce Francis (4) vs. Eastern Michigan	9/16/06	Logan Payne (4) at Minnesota
Individual with Three or More Touchdown Receptions	11/30/13	Robby Anderson (7-96-3TDs) at Memphis	11/16/13	J.J. Worton (10-179-3TDs) vs. #15 UCF
Led Team in Both Rush. & Rec. Yards in Same Game	10/6/15	Jahad Thomas at Memphis (13-37-0TDs rush. & 6-121-2TDs rec.)	10/2/15	Kalif Phillips at Charlotte (19-125-0TDs rush. & 2-41-0TDs rec.)
100-Yd. Rusher & 100-Yd. Receiver in the Same Game	11/26/16	Jahad Thomas (24-152-2TDs rush.) Adonis Jennings (6-100-0TDs rec.) vs. ECU	11/14/15	Marlon Mack (21-230-2TDs rush.), Rodney Adams (7-147-1TD rec.) at USF
100-Yd. Rush. & Rec. & 300-Yd. Passer in Same Game		n/a	11/16/13	Storm Johnson (14-122-0TDs rush.), J.J. Worton (10-179-3TDs rec.), Rannell Hall (9-159-0TDs rec.), Blake Bortles (27-38-404-4-0INTs) vs. #15 UCF
At Least One Rushing & Receiving TD in Same Game	11/19/16	Jahad Thomas at Tulane (22-57-1TD rush. 2-46-1TD rec.)	11/14/15	Marlon Mack at USF (21-230-2TDs rush. 3-42-1TD rec.)
At Least One Rush. TD & One TD Pass in Same Game	**12/21/17**	**Frank Nutile vs. FIU [BBMGB] (18-28-254-1TD pass, 8-18-1TD rush)**	**11/18/17**	**McKenzie Milton vs. #15 UCF (16-23-208-0-4TDs) pass., 6-23-1TD rush.)**
DEFENSE				
Individual with Three or More Interceptions		n/a		n/a
Individual with Two or More Interceptions	9/12/15 9/12/15	Tyler Matakevich (2) at Cincinnati Alex Wells (2) at Cincinnati	**9/30/17**	**Garrett Davis (2) vs. Houston**
Individual with Four or More Sacks	10/19/02	Dan Klecko (4.0) at UConn		n/a
Individual with Three or More Sacks	**9/15/17**	**Quincy Roche (3.0) vs. UMass**	9/14/13	DeAndre Slate (3.0) vs. Fordham
Individual with Two or More Sacks	**12/21/17**	**William Kwenkeu (2.0) vs. FIU [BBMGB]**	9/2/16	Alex Aukerman (2.0) vs. Army
SPECIAL TEAMS				
Individual with Five or More Field Goals	11/9/02	Cap Poklemba at Pittsburgh	**9/21/17**	**Emilio Nadelman (5-5) at #21 USF**
Individual with Four or More Field Goals	9/3/10	Brandon McManus vs. Villanova	**9/21/17**	**Emilio Nadelman (5-5) at #21 USF**
Individual with Three or More Field Goals	10/21/16	Aaron Boumerhi vs. USF (3-3)	**9/21/17**	**Emilio Nadelman (5-5) at #21 USF**
Individual with 60-yard or More Punt	12/22/15	Alex Starzyk (71) vs. Toledo	**11/18/17**	**Mac Loudermilk (62) vs. #15 UCF**
Individual with 50-yard or More Field Goal	**9/15/17**	**Aaron Boumerhi (52) vs. UMass**	9/12/15	Andrew Gantz (53) at Cincinnati

2017 HIGHS & LOWS

Best	TEMPLE	Worst
43	at Tulsa — Points	7 at #21 USF
28	vs. UConn — First Downs	7 at #21 USF
523	at ECU — Total Offense	85 at #21 USF
217	at Army — Net Yards Rushing	-4 at #21 USF
356	vs. UConn — Net Yards Passing	89 at #21 USF
84	vs. UConn — Plays	58 (2x) last vs. Navy
46	at ECU — Rushing Attempts	27 vs. Villanova
55	vs. UConn — Pass Attempts	25 at #21 USF
33	vs. UConn — Pass Completions	7 at #21 USF
0	(2x) last vs. Navy — Sacked	5 at #21 USF
0	(6x) last vs. FIU [BBMGB] — Intercepted	4 (2x) last vs. #15 UCF
0	(3x) last at Tulsa — Fumbles	2 (3x) last at ECU
0	(6x) last at Tulsa — Fumbles Lost	2 at #21 USF
0	(4x) last at Tulsa — Total Turnovers	6 at #21 USF
4	at Cincinnati — Penalties	12 vs. UConn
42	at Notre Dame — Yards Penalized	123 at Tulsa
37:20	at ECU — Time of Possession	25:56 vs. Villanova
20	at ECU — Third Down Conversions (att)	12 vs. FIU [BBMGB]
14	at ECU — Third Down Conversions (conv)	3 at #21 USF

Worst	OPPONENT	Best
3	FIU [BBMGB] — Points	49 Notre Dame
15	(2x) last by UConn — First Downs	26 Notre Dame
257	FIU [BBMGB] — Total Offense	606 Notre Dame
20	Villanova — Net Yards Rushing	422 Notre Dame
55	Tulsa — Net Yards Passing	382 Villanova
60	ECU — Plays	83 #21 USF
22	ECU — Rushing Attempts	63 #21 USF
18	Army — Pass Attempts	41 Villanova
6	Tulsa — Pass Completions	27 Villanova
9	UMass — Sacked	0 Houston
2	(2x) last by FIU [BBMGB] — Intercepted	0 (6x) last by #15 UCF
4	Villanova — Fumbles	0 (3x) last by #15 UCF
2	#21 USF — Fumbles Lost	0 (6x) last by #15 UCF
3	(2x) last by FIU [BBMGB] — Total Turnovers	0 (2x) last by #15 UCF
12	Houston — Penalties	4 Notre Dame
108	Houston — Yards Penalized	20 Notre Dame
22:40	ECU — Time of Possession	34:04 Villanova
12	UMass — Third Down Conversions (att)	18 Cincinnati
3	(3x) last by Tulsa — Third Down Conversions (conv)	9 (2x) last by Cincinnati

Temple	INDIVIDUAL	Opponent
151	Ryquell Armstead at Army — Yards Rushing	255 D'Angelo Brewer, Tulsa
23	David Hood at Cincinnati — Rushing Attempts	34 D'Angelo Brewer, Tulsa
2	Ryquell Armstead at Army — Rushing TDs	3 Darnell Woolford, Army
8	David Hood vs. UConn — Receptions	7 (2x) last by D'Eriq King, Houston
127	Adonis Jennings vs. Navy — Yards Receiving	117 Sadiq Palmer, UMass
2	(2x) last by Keith Kirkwood at Tulsa — Receiving TDs	1 (21x) last by Justin Hobbs, Tulsa
166	Ryquell Armstead at Army — Combined Yards (rush/rec)	258 D'Angelo Brewer, Tulsa
215	Isaiah Wright at Tulsa — All-Purpose Yards (rush/rec/ret)	258 D'Angelo Brewer, Tulsa
356	Logan Marchi vs. UConn — Yards Passing	382 Zach Bednarczyk, Villanova
54	Logan Marchi vs. UConn — Pass Attempts	41 Zach Bednarczyk, Villanova
33	Logan Marchi vs. UConn — Pass Completions	27 Zach Bednarczyk, Villanova
4	Frank Nutile vs. Navy — TD Passes	4 McKenzie Milton, #15 UCF
4	Frank Nutile vs. #15 UCF — Interceptions Thrown	2 (2x) last by Maurice Alexander, FIU
56	Ryquell Armstead vs. UMass — Longest Run	66 Dexter Williams, Notre Dame
74t	Frank Nutile to Adonis Jennings vs. #15 UCF — Longest Pass Completion	48 Garret Lewis to Malcolm Perry, Navy
98t	Isaiah Wright at Cincinnati — Longest Kickoff Return	58 Malcolm Perry, Navy
72t	Isaiah Wright at Tulsa — Longest Punt Return	15 Trey Johnson, Villanova
83	Derrek Thomas at Tulsa — Longest Interception Return	34t Tyler Coyle, UConn
54	(2x) last by Alex Starzyk at #21 USF — Longest Punt	65 (2x) last by Nick Schrage, Army
52	Aaron Boumerhi vs. UMass — Longest Field Goal	48 Bennett Moehring, Navy
2	(3x) last by Keith Kirkwood at Tulsa — Touchdowns Scored	3 Darnell Woolford, Army
12	(3x) last by Keith Kirkwood at Tulsa — Points Scored	19 Emilio Nadelman, #21 USF
13	(2x) last by Shaun Bradley at Tulsa — Tackles	16 Jaylyin Minor, Cincinnati
3.0	Quincy Roche vs. UMass — Sacks	1.5 (2x) last by M.Love and A.Sanchez, #21 USF
1	(10x) last by S.Bradley and S.Chandler vs. FIU — Interceptions	2 (2x) last by Garrett Davis, Houston

TEMPLE FOOTBALL @temple_fb

2017 GAME SUMMARIES

Notre Dame 49, Temple 16
Saturday, September 2, 2017
Notre Dame Stadium, South Bend, Ind.

TEMPLE FALLS TO IRISH IN COLLINS' DEBUT

SOUTH BEND, Ind. – Temple could not start the Geoff Collins era in the win column Saturday afternoon as the Owls lost, 49-16, at Notre Dame Stadium against the Fighting Irish. This completes the three-game series between the schools.

Keys to the Game
> Notre Dame jumped out to an early 14-0 lead on the Owls and scored touchdowns on four of their first five drives to increase the lead to 28-3.
> Redshirt freshman QB Logan Marchi, who started and played the entire game, found redshirt senior WR Keith Kirkwood for a 12-yard touchdown to cut the margin to 28-10 prior to halftime.
> Following Kirkwood's TD, Temple held Notre Dame scoreless until Tony Jones, Jr. rushed in from seven-yards out to make it 35-10.
> Marchi then connected with redshirt junior WR Brodrick Yancy for an 11-yard score to cut the margin to 35-16, early in the fourth quarter, but two late Irish scores sealed the win.
> Notre Dame QB Brandon Wimbush was impressive in his first start, throwing for 184 yards and two TDs while also rushing for 104 yards and a touchdown.
> On the day, Marchi went 19 of 35 for 245 yards and two touchdowns, while distributing the ball to nine different receivers.

Game Notes
> Five Temple players made their first career starts – linebacker Isaiah Graham-Mobley, center Matt Hennessy, Marchi, defensive tackle Dan Archibong, and linebacker Sam Franklin.
> Three Owls saw their first game action of their careers – Graham-Mobley, wide receiver Branden Mack, and defensive lineman Quincy Roche.
> In his first game at Temple, Jones also made his first interception as an Owl.
> Marchi's TD pass to Kirkwood was the first of his career.
> Redshirt junior S Delvon Randall and redshirt freshman DL Quincy Roche each registered their first career sacks.
> Sophomore WR Isaiah Wright had a career day with four catches and 79 yards receiving - both game highs.

Quotable
"I love them, I'm proud of the way they competed, the way they fought, they never quit," said Collins.

"Logan [Marchi] came in and played admirably and moved the offense really well at times, threw some really nice balls and threw some balls that not a lot of kids in the country can make. And I thought the rest of the offense kind of rallied around him," said Collins.

Scoring Summary		TU-ND
1st		
14:27	J.Adams 37 run (J.Yoon kick), 2-70 0:33	0-7
5:50	B.Wimbush 8 run (J.Yoon kick), 7-59 2:44	0-14
2:23	A. Jones 36 FG, 9-57 3:27	0-14
1:13	B.Wimbush 12 pass to N.Weishar (J.Yoon kick), 3-72 1:10	3-14
		3-21
2nd		
11:09	B.Wimbush 5 pass to E.St.Brown (J.Yoon kick), 8-76 3:40	3-28
6:09	L.Marchi 12 pass to K.Kirkwood (A.Jones kick), 11-75 5:00	10-28
3rd		
1:22	T.Jones 7 run (J.Yoon kick), 8-80 3:03	10-35
4th		
12:05	L.Marchi 11 pass to B.Yancy (L.Marchi pass failed), 11-70 4:17	16-35
5:44	J.Adams 1 run (J.Yoon kick), 6-34 2:27,	16-42
2:29	D.Williams 1 run (J.Yoon kick), 3-69 0:53	16-49

	1	2	3	4	Total
Temple (0-1)	3	7	0	6	16
Notre Dame (1-0)	21	7	7	14	49

Attendance: 77,622
Kickoff time: 3:42 pm — Temperature: 74
End of Game: 6:59 pm — Wind: NW 9mph
Total elapsed time: 3:17 — Weather: Sunny
Officials: Referee: Jeff Heaser; Umpire: Mark Wilson; Linesman: Joseph Griesser; Line judge: Richard Misner; Back judge: Jacques Hooper; Field judge: C. Clougherty; Side judge: Jerry Hocker; Center judge: Larry Saunders

Team Stats	TEM	ND
First Downs	18	26
Rushes-Yards (Net)	37-85	44-422
Passing Yards (Net)	245	184
Passes Att-Comp-Int	35-19-0	30-17-1
Total Offense Plays-Yards	72-330	74-606
Fumble Returns-Yards	0-0	1-15
Punt Returns-Yards	2-2	1-0
Kickoff Returns-Yards	6-142	2-48
Interception Returns-Yards	1-43	0-0
Punts (Number-Avg)	6-37.7	2-52.0
Fumbles-Lost	1-1	0-0
Penalties-Yards	6-42	4-20
Possession Time	33:49	26:11
Third-Down Conversions	5 of 17	6 of 13
Fourth-Down Conversions	0 of 2	1 of 2
Red-Zone Scores-Chances	3-4	6-6
Sacks By: Number-Yards	2-7	3-20

RUSHING: Temple - Armstead 19-67; Gardner 6-19; Hood 6-14; Sharga 2-6; Marchi 4-(-21). Notre Dame - J.Adams 19-161; Williams 6-124; Wimbush 12-106; T. Jones 6-19; C.Smith 1-12.

PASSING: Temple - Marchi 19-35-0-245. Notre Dame - Wimbush 17-30-1-184.

RECEIVING: Temple - Wright 4-79; Kirkwood 4-60; A.Jennings 2-30; Ellick 2-25; Yancy 2-22; Hood 2-7; Yeboah1-10; Armstead 1-8; Sharga 1-4. Notre Dame - St. Brown 4-80; Weishar 3-20; C.Smith 3-10; Smythe 2-34; Mack 2-17; Claypool 1-16; Canteen 1-7; T.Jones 1-0

INTERCEPTIONS: Temple - M.Jones 1-43. Notre Dame - None

FUMBLES: Temple - Armstead 1-1. Notre Dame - None.

SACKS: Temple - Randall 1.0; Roche 1.0. Notre Dame - Coney 1.0; D.Hayes 1.0; Okwara, J. 1.0.

TACKLES (UA-A): Temple - Randall 6-5; S.Chandler 4-3; Bradley 2-5; Franklin 4-1; Russell 3-2; M.Jones 4-0; Foster 3-1; Roche 2-2; Walls 1-2; Finch 1-2; Graham-Mobley 2-0; Dogbe 1-1; Martin 0-2; Yeboah 1-0; Myarick 1-0; Atoki 1-0; Levine 1-0; T.Jones 0-1; Sharga 0-1; Taylor 0-1; Wright 0-1; Archibong 0-1; Dioubate 0-1. Notre Dame - Morgan 4-4; Coney 3-3; Martini 1-5; Coleman 4-1; Hayes 1-4; Love 4-0; D.Hayes 3-1; Tillery 3-1; Bonner 2-2; Tranquill 1-3; Studstill 0-4; Elliott 2-1; Tagovailoa-Amos 2-1; T.Jones 2-1; Bilal 2-0; Trumbetti 1-1; Pride 1-0; Kareem 1-0; Watkins 1-0; Vaughn 1-0; Crawford 1-0; Okwara 1-0; Genmark-Heath 1-0; Claypool 1-0; Hainsey 1-0; Hinish 0-1; Tiassum 0-1; Williams 0-1; Robertson, I. 0-1.

2018 TEMPLE FOOTBALL OwlSports.com

Temple 16, Villanova 13
Saturday, September 9, 2017
Lincoln Financial Field, Philadelphia, Pa

TEMPLE BREAKS TIE WITH LAST MINUTE FG TO WIN

PHILADELPHIA – Sophomore Aaron Boumheri connected on a career long 49-yard field goal with one minute remaining to lift Temple to a hard-fought 16-13 win over Villanova in front of 35,117 Saturday at Lincoln Financial. The win was the first for Owls (1-1) and new head coach Geoff Collins.

Keys to the Game

> The first half was a defensive battle as the only score on the board was a 22-yard field goal from senior kicker Austin Jones, until redshirt senior fullback Nick Sharga plowed forward for a one-yard touchdown run with one second remaining in the half to give the Owls a 10-0 lead.

> The Temple defense held Villanova to 31 rushing yards and 98 passing yards in the first half.

> On their first drive of the second half, the Owls marched into field goal range and sophomore kicker Aaron Boumerhi nailed a 44-yard field goal to extend the Owls' lead to 13-0.

> In the third quarter, the Temple defense buckled down and forced a Villanova change of possession as the Wildcats were threatening in the redzone.

> Villanova then scored 13 straight points, tying the game on a 34-yard Drew Kresge field goal with 3:29 remaining.

> Redshirt junior WR Ventell Bryant made a one-handed 29-yard reception on the ensuing possession to help set up Boumheri's winning kick.

> Sophomore LB Shaun Bradley forced a Villanova fumble with senior DE Sharif Finch recovering to seal the win.

Game Notes

> Sharga scored his first career touchdown on a one-yard run.

> Redshirt sophomore Dana Levine made his career start.

> Sophomore linebacker Shaun Bradley registered his first career sack.

> Redshirt sophomore QB Logan Marchi had a strong game, completing 20 of 34 passes for 274 yards

> Bryant made seven catches for 79 yards, while senior WR Adonis Jennings had three catches for 75 yards. Bryant's seventh reception of the game was the 100th of his career.

> Villanova (1-1) entered the game ranked #6 in the latest STATS FCS poll.

Scoring Summary

			TU-Nova
1st			
1:13	A.Jones 22 FG, 8-68 3:29		3-0
2nd			
0:01	N.Sharga 1 run (A.Jones kick), 8-75 1:59		10-0
3rd			
12:01	A.Boumerhi 44 FG, 9-46 2:59		13-0
0:49	D.Kresge 44 FG, 11-34 6:18		13-3
4th			
10:18	Z.Bednarczyk 10 pass to T.Phillips (D.Kresge kick), 8-91 3:43		13-10
3:29	D.Kresge 34 FG, 9-36 4:40		13-13
1:00	A.Boumerhi 49 FG, 7-42 2:23		16-13

Villanova (1-1)	0	0	3	10	13
Temple (1-1)	3	7	3	3	16

Attendance: 35,117
Kickoff time: 3:35 pm — Temperature: 71
End of Game: 6:36 pm — Wind: NNW 12mph
Total elapsed time: 3:01 — Weather: Partly Cloudy
Officials: Referee: Chas. Lamertina; Umpire: Ken Huffhines; Linesman: Jim Casey; Line judge: Stephen Ray; Back judge: James Downey; Field judge: Mark Windham; Side judge: Jim Smith; Center judge: Joe Clarkson

Team Stats	Nova	TEM
First Downs	19	17
Rushes-Yards (Net)	30-20	27-79
Passing Yards (Net)	382	274
Passes Att-Comp-Int	41-27-0	34-20-0
Total Offense Plays-Yards	71-402	61-353
Fumble Returns-Yards	0-0	0-0
Punt Returns-Yards	1-15	2-10
Kickoff Returns-Yards	4-60	3-61
Interception Returns-Yards	0-0	0-0
Punts (Number-Avg)	3-41.7	5-44.2
Fumbles-Lost	4-1	0-0
Penalties-Yards	5-35	8-59
Possession Time	34:04	25:56
Third-Down Conversions	9 of 17	5 of 14
Fourth-Down Conversions	0 of 2	0 of 0
Red-Zone Scores-Chances	3-4	2-2
Sacks By: Number-Yards	1-3	3-38

RUSHING: Villanova - Gudzak 11-17; Forbes 5-15; McClenton 3-0; Shaud 1-(-3); Bednarczyk, Z. 10-(-9). Temple - Hood 4-21; Armstead 12-19; Gardner 4-18; Sharga 4-17; Wright 1-9; Team 1-(-2); Marchi 1-(-3).

PASSING: Villanova - Bednarczyk 27-41-0-382. Temple - Marchi 20-34-0-274.

RECEIVING: Villanova - Phillips 6-94; Bell 6-88; Hodge 4-100; Gudzak 4-42; Kerxton 2-31; Forbes 2-0; Padovani 1-15; Shaud 1-7; McGrigg 1-5. Temple - V.Bryant 7-79; Kirkwood 4-61; A.Jennings 3-75; Yancy 2-22; Armstead 2-5; Wright 1-32; Hood 1-0.

INTERCEPTIONS: Villanova - None. Temple - None.

FUMBLES: Villanova - Gudzak 1-1; T.Johnson 1-0; Rolle 1-0; Bednarczyk 1-0. Temple - None.

SACKS: Villanova - Steeb 1.0. Temple - Levine 1.0; Bradley 1.0; Martin 1.0.

TACKLES (UA-A): Villanova - Steeb 6-2; T.Johnson 6-0; Hunter 4-2; Reaves 3-3; Wiley 5-0; Rolle 1-4; Shockley 3-1; Fallon 2-1; Stewart 1-2; Amos 2-0; Seigle 2-0; Anderson 1-0; J.Williams 1-0; Cohen 1-0; J.Johnson 0-1. Temple - Russell 6-4; Randall 8-0; S.Chandler 7-1; Bradley 6-1; Finch 5-1; Franklin 2-2; M.Jones 2-1; Crump 2-0; Taylor 2-0; Walls 2-0; Foster 2-0; Kwenkeu 1-1; Levine 1-1; Booth-Lloyd 1-0; Dogbe 1-0; Martin 1-0; Roche 1-0; Lerch 1-0; Archibong 0-1; Kelly 0-1.

Temple 29, UMass 21
Friday, September 15, 2017
Lincoln Financial Field, Philadelphia, Pa

TEMPLE SACKS UMASS 29-21

PHILADELPHIA – Temple (2-1) took down the UMass Minutemen (0-4) under the Friday night lights, 29-21. Quarterback Logan Marchi finished the day 22 of 37 for 248 yards and three touchdowns, completing passed to 11 different receivers. On the ground, junior RB Ryquell Armstead saw his best game of the season, rushing for 91 yards on 17 carries, averaging 5.4 yards per carry. The defense amassed nine sacks with redshirt freshman DE Quincy Roche accounting for a career-high three solos.

Keys to the Game

> Temple started off fast out of the gate with Armstead picking up 60 yards on the first drive, including a 56-yard rush up the right sideline. The drive ended with an Austin Jones 24-yard field goal to put the Owls on the board, 3-0.

> The Minutemen looked to get on the board, but kicker Michael Schreiner missed a 23-yard field goal on their opening drive.

> The Owls were looking to extend their lead to 6-0, but an Aaron Boumerhi 43-yard field goal was blocked by Isaiah Rodgers.

> Schreiner attempted a 39-yard field goal to tie up the game at three, however kicked it wide left.

> UMass bounced back after QB Andrew Ford found RB Nick Orehoya for a 10-yard score to go ahead 7-6.

> It wasn't long before Temple struck again. Marchi found WR Adonis Jennings for a 30-yard touchdown on a fly route. The Owls took the lead 10-7.

> Quincy Roche sacked Ford, forcing a fumble. The Randallstown, Md. native would end up recovering the fumble which would lead to a Marchi 12-yard TD pass to Keith Kirkwood to make it 16-7.

> The Owls continued their unanswered scoring run as Boumerhi booted a 52-yard career long field goal to put Temple up 19-7.

> The Minutemen answered four minutes later as Ford found Jessie Britt for a 20-yard touchdown to cut the deficit to five, 19-14.

> The Owls would add another 10 straight points with another field goal by Jones and a touchdown from Marchi to Isaiah Wright.

> In the waning minutes of the game, UMass marched down the field to cut the Temple lead to 29-21.

> The Minutemen had one final chance after holding the Owls to a three-and-out, but Sharif Finch's second sack of the game ended the threat.

Game Notes

> Roche's three sacks is the first time a Temple player had a multi-sack game since DL Praise Martin-Oguike against ECU on Oct. 21, 2016. It is also the first time a Temple player had three sacks in a game since Tyler Matakevich against Penn State on Sept. 5, 2015.

> For the second week in a row, Boumerhi made his career long field goal. This was the longest by a Temple kicker since Brandon McManus hit a 53-yard field goal against Villanova on Sept. 3, 2010.

> Linebackers Sam Franklin and Isaiah Graham-Mobley both registered their first career sacks.

> Kirkwood and Marshall Ellick both saw season highs in receptions and receiving yards. Kirkwood caught four passes for 64 yards, while Ellick had four catches for 33 yards.

> The nine sacks today are the most by Temple since recording 10 vs. Penn State on Sept. 5, 2015.

> Redshirt freshman TE Kenny Yeboah made his first career start.

> Freshman QB Todd Centeio saw his first career action. The Palm Beach Gardens, Fla. native, went two of two for 20 yards.

Scoring Summary

			TU-UM
1st			
12:43	A.Jones 24 FG, 6-65 2:17		3-0
2nd			
2:29	A.Ford 10 pass to N.Orekoya (M.Schreiner kick), 5-64 2:20		3-7
1:04	L.Marchi 30 pass to A.Jennings (A.Jones kick), 8-73 1:19		10-7
0:10	L.Marchi 11 pass to K.Kirkwood (A.Jones kick failed), 3-18 0:36		16-7
3rd			
10:18	A.Boumerhi 52 FG, 9-53 3:30		19-7
5:56	A.Ford 20 pass to J.Britt (M.Schreiner kick), 9-66 4:15		19-14
1:52	A.Jones 37 FG, 10-44 3:56		22-14
4th			
3:48	L.Marchi 13 pass to I.Wright (A.Jones kick), 10-72 4:51		29-14
1:41	A.Ford 3 run (M.Schreiner kick), 8-76 2:00		29-21

UMass (0-4)	0	7	7	7	21
Temple (2-1)	3	13	6	7	29

Attendance: 22,911
Kickoff time: 7:02 pm — Temperature: 80
End of Game: 10:31 pm — Wind: SW 7mph
Total elapsed time: 3:29 — Weather: Partly Cloudy
Officials: Referee: Charles Lewis; Umpire: Ken Huffhines; Linesman: Jeremy McCurley; Line judge: Jake-Weatherford; Back judge: Eric Hermick; Field judge: Ken Bushey; Side judge: Joel Moenkhoff; Center judge: StephenDiSangro

Team Stats	UMass	TEM
First Downs	25	20
Rushes-Yards (Net)	33-81	34-119
Passing Yards (Net)	377	268
Passes Att-Comp-Int	39-23-0	39-24-0
Total Offense Plays-Yards	72-458	73-387
Fumble Returns-Yards	0-0	0-0
Punt Returns-Yards	1-1	1-12
Kickoff Returns-Yards	7-147	4-72
Interception Returns-Yards	0-0	0-0
Punts (Number-Avg)	3-40.0	5-45.8
Fumbles-Lost	3-1	1-0
Penalties-Yards	6-48	7-74
Possession Time	28:22	31:38
Third-Down Conversions	4 of 12	9 of 19
Fourth-Down Conversions	1 of 2	1 of 1
Red-Zone Scores-Chances	3-5	4-4
Sacks By: Number-Yards	2-8	9-47

RUSHING: UMass - Young 15-77; Isabella 2-8; Team 1-(-1); Ally 1-(-1); Comis 1-(-9); Ford 13-(-22); Orekoya 0-29. Temple - Armstead 17-91; Sharga 4-12; Centeio 2-10; Hood 3-7; Marchi 7-5; R.Jones 1-(-6).

PASSING: UMass - Ford 23-37-0-377; Team 0-2-0-0; Comis 0-0-0-0. Temple - Marchi 22-37-0-248; Centeio 2-2-0-20.

RECEIVING: UMass - Palmer 7-117; Isabella 4-60; Britt 3-57; Breneman 3-46; Dingle 2-46; Herring 2-33; Orekoya 1-10; Young 1-8. Temple - Wright 4-69; Kirkwood 4-64; Ellick 4-33; A.Jennings 3-41; V.Bryant 2-28; Hood 2-7; R.Jones 1-11; Myarick 1-7; Yancy 1-5; Yeboah 1-4; Armstead 1-(-1).

INTERCEPTIONS: UMass - None. Temple - None.

FUMBLES: UMass - Ford 2-1; Comis 1-0. Temple - M. Jones 1-0.

SACKS: UMass - Downey 1.0; Casali 1.0. Temple - Roche 3.0; Finch 2.0; Franklin 2.0; Graham-Mobley 1.0; Martin 1.0.

TACKLES (UA-A): UMass - Casali 4-5; Rodgers 7-0; Montero 3-4; Downey 4-2; Barr 3-3; Ali-Musa 4-0; Llowery 3-1; Addo 3-0; McCubrey 3-0; Lebeau 2-1; R. Jones 1-2; Holines 2-0; Moses 2-0; Hayes 1-1; Calhoun 1-0; Horn 1-0; Byczko 1-0; Previte 0-1. Temple - Randall 7-2; Roche 7-1; Franklin 6-2; Graham-Mobley 5-1; Russell 3-3; M.Jones 4-1; Bradley 2-2; Levine 2-2; Finch 3-0; Martin 1-2; Sharga 1-2; S.Chandler 2-0; D.Thomas 2-0; Foster 1-0; Taylor 0-1; R.Jones 0-1; Crump 0-1; Archibong 0-1.

#21 USF 43, Temple 7
Thursday, September 21, 2017
Raymond James Stadium, Tampa, Fla.

#21 USF'S DEFENSE SMOTHERS TEMPLE

TAMPA – #21 USF (4-0, 1-0) proved to be too much for the visiting Temple Owls (2-2, 0-1) Thursday night at Raymond James Stadium. Noted for their high-powered offense, it was the Bulls' defense that led the way in the lopsided 43-7 win in the conference opener for both teams.

Keys to the Game
> Temple struggled offensively all game, amassing just 85 total yards while turning the ball over six times.
> Temple's defense was tough, especially in the first quarter, holding the explosive USF offense to just 36 yards and an Emilio Nadelman 44-yard field goal. That score came after Logan Marchi's first interception of the season at the Owls' 26.
> Darius Tice exploded up the middle for a 47-yard touchdown run on the first play of the second quarter to give the Bulls a 10-0 lead.
> The Owls defense again came up big following Marchi's second interception, holding USF off the scoreboard on four plays from the TU six-yard line. Delvon Randall had the big stop on third down with a solo tackle of Mitch Wilcox at the two. The defensive front then stuffed the Bulls fourth down rush.
> USF quarterback Quinton Flowers broke free for a 22-yard touchdown following a short punt from Temple's end zone to make it 17-0.
> Redshirt junior QB Frank Nutile, seeing his first action of the season, completed his first pass to Adonis Jennings, but the Owls' wide receiver fumbled for TU's third turnover of the half.
> That fumble led to another Nadelman field goal (28 yds) to increase the Bulls lead to 20-0.
> Senior DL Jacob Martin gave the Owls life in the final minutes of the first half, stripping Flowers and then returning the fumble 44 yards for the touchdown.
> Temple's defense forced a three-and-out on the first USF possession of the second half, but Nutile was picked off on the Owls' opening drive. That led to a Tice three-yard touchdown to make it 27-7.
> Turnovers on consecutive drives led to two more Nadelman field goals, making it 33-7.
> Nadelman added a fifth field goal, coming from 44 yards out, on the Bulls first drive of the fourth quarter to extend the lead to 36-7.
> Flowers scored from one yard out, his second rushing TD of the game, to finish the scoring.

Game Notes
> Marchi's streak of pass attempts without an interception ended at 108 attempts with USF cornerback Deatrick Nichols' first quarter pick.
> The Owls utilized three QBs during the contest with Marchi starting, freshman Todd Centeio playing a series in the first quarter, and Nutile making his first appearance of the season.
> USF accumulated 408 total yards of total offense with Tice (117 yds, 2 TDs) and D'Ernest Johnson (106 yds) each eclipsing the century mark on the ground.
> Temple redshirt sophomore LB Chapelle Russell led all defenders with 13 tackles, including nine solo.

Temple (2-2)	0	7	0	0	7
USF (4-0)	3	17	13	10	43

Attendance: 24,325
Kickoff time: 7:351pm — Temperature: 85
End of Game: 10:54 pm — Wind: NE 7mph
Total elapsed time: 3:23 — Weather: Clear
Officials: Referee: Michael Roche; Umpire: Hilbert Byers; Linesman: Dan Harrington; Line judge: Lance Thompson; Back judge: Michael Griffith; Field judge: Ben Vasconcells; Side judge: Ryan Robinson; Center judge: Jon Baden;

Team Stats	TEM	USF
First Downs	7	22
Rushes-Yards (Net)	33--4	63-312
Passing Yards (Net)	89	96
Passes Att-Comp-Int	25-7-4	20-8-0
Total Offense Plays-Yards	58-85	83-408
Fumble Returns-Yards	2-44	2-0
Punt Returns-Yards	2-17	2-13
Kickoff Returns-Yards	8-165	1-6
Interception Returns-Yards	0-0	4-50
Punts (Number-Avg)	10-36.2	6-45.8
Fumbles-Lost	2-2	3-2
Penalties-Yards	6-51	9-70
Possession Time	27:16	32:44
Third-Down Conversions	3 of 15	3 of 16
Fourth-Down Conversions	0 of 1	1 of 2
Red-Zone Scores-Chances	0-0	6-7
Sacks By: Number-Yards	1-6	5-43

RUSHING: Temple - Ritrovato 5-24; Hood 5-13; Armstead 11-3; Sharga 2-2; Gardner 2-0; Hennessy 1-(-3); Nutile 3-(-7); Centeio 2-(-12); Marchi 2-(-24). USF - Tice 15-117; D.Johnson 24-106; Flowers 16-59; Sands 6-32; Team 1-(-1); Barr 1-(-1).

PASSING: Temple - Marchi 3-13-3-32; Nutile 4-12-1-57; Centeio 0-0-0-0. USF - Flowers 8-20-0-96.

RECEIVING: Temple - A.Jennings 2-33; V.Bryant 2-13; R.Jones 1-17; Wright 1-14; F.Johnson 1-12. USF - D. Johnson 2-29; McCants 2-29; Scantling 2-26; Alaka 1-8; Wilcox 1-4.

INTERCEPTIONS: Temple - None. USF - Nichols 2-14; Abraham 1-26; Sawtelle 1-10.

FUMBLES: Temple - Hennessy 1-1; A.Jennings 1-1. USF - Flowers 2-1; Watts 1-1.

SACKS: Temple - Martin 1.0. USF - Sanchez 1.5; Love 1.5; Wilkins 0.5; Abraham 1.0; V.Jackson 0.5.

TACKLES (UA-A): Temple - Russell 9-4; S.Chandler 5-2; Randall 5-2; Kwenkeu 5-0; Bradley2-3; Graham-Mobley 3-1; Levine 1-3; T.Jones 3-0; Taylor 2-1; M. Jones 2-0; Sharga 2-0; Martin 2-0; J.Thomas 2-0; Archibong 1-1; Finch 1-0; Grimes 1-0; Crump 1-0; Franklin 1-0; Roche 1-0; Dioubate 1-0; Dogbe 1-0; Booth-Lloyd 1-0; Myarick 1-0; D.Thomas 0-1. USF - Wilkins 5-2; Sanchez 3-4; Fullwood 2-3; McGee 4-0; D.Thomas 2-2; Sands 3-0; Nichols 2-1; V.Jackson 1-2; Sawtelle 1-2; Senat 0-3; Reaves 2-0; Love 1-1; Sutton 1-1; K.Johnson 1-1; Abraham 1-1; Hoggins 1-0; Hector 1-0; Cronkrite 1-0; Sanders 0-1; Kegler 0-1; Bronson 0-1; Bayes 0-1; Watts 0-1; Livingstone 0-1; Black 0-1; Ferguson 0-1; Hampton 0-1.

Scoring Summary			TU-USF
1st			
8:59	E.Nadelman 44 FG, 5-(-1) 2:09		0-3
2nd			
14:53	D.Tice 47 run (E.Nadelman kick), 3-54 0:46		0-10
6:55	Q.Flowers 22 run (E.Nadelman kick), 2-25 0:33		0-17
4:45	E.Nadelman 28 FG, 6-39 2:00		0-20
2:06	J.Martin 44 fumble return (A.Jones kick)		7-20
3rd			
11:47	D.Tice 3 run (E.Nadelman kick), 4-20 1:23		7-27
8:58	E.Nadelman 25 FG, 7-14 2:35		7-30
7:23	E.Nadelman 37 FG, 4-6 1:19		7-33
4th			
12:33	E.Nadelman 44 FG, 12-56 4:12		7-36
7:45	Q.Flowers 1 run (E.Nadelman kick), 8-49 3:01		7-43

Houston 20, Temple 13
Saturday, September 30, 2017
Lincoln Financial Field, Philadelphia, Pa

TEMPLE'S SECOND HALF COMEBACK FALLS SHORT

PHILADELPHIA – After struggling through a tough first half, laced with close calls and no points, Temple (2-3, 0-2 AAC) battled back throughout the remainder of the game, coming up short, 20-13, to visiting American Athletic Conference foe Houston (3-1, 1-0 AAC) on Saturday afternoon at Lincoln Financial Field. The Owls defense competed spectacularly, holding the high-powered Cougar offense to just 388 total yards on the day. Meanwhile, the Temple rushing attack got back on its feet, racking up 142 yards on 37 carries.

Keys to the Game
> Following a string of scoreless possessions to kickoff the game, Houston found the endzone on a 13-yard misdirection rush up the left sideline midway through the first quarter. The touchdown came one play after a Temple interception was reversed in lieu of a pass interference call, setting up the Cougars deep in the red zone.
> As the second quarter began, Houston extended its lead to 10-0 off a 25-yard field goal from Caden Novikoff, capping a 10-play, 55-yard drive.
> Novikoff returned less than five minutes later to knock through another attempt, this time from 35-yards out, pushing the Cougars to an eventual 13-0 halftime advantage.
> Houston continued the second half just as they had the first: with a scoring drive. The Cougars maneuvered their way 85 yards on nine plays, sealing the possession with a nine-yard touchdown pass from QB Kyle Postma to WR Linell Bonner III.
> The ensuing Temple drive proved fruitful for the first time in the matchup, as the Owls moved the ball 41 yards before K Aaron Boumerhi drilled a 41-yard field goal, cutting the lead down to a 20-3 Houston edge.
> One unsuccessful Cougar possession later, Temple managed an 11-play, 85-yard drive all the way into the endzone. Following a touchdown overturned on second down and a stuffed run on third, QB Logan Marchi shoveled the ball to RB David Hood for the one-yard score, moving the Owls within striking distance.
> The Temple defense proceed to come alive, dominating the Cougar offense for the remainder of the game. The excellent field position set up Boumerhi with a 29-yard chip shot, finally closing the gap to one possession, 20-13.
> Throughout the final minutes of the game, the Owls had two offensive opportunities to knot the score at 20, but came up short each time. With time expiring, Houston intercepted Marchi for the third time, sealing the 20-13 victory over Temple.

Game Notes
> The first half shutout composed by the Houston defense marked the first time in 51 games Temple was unable to find the scoreboard in the opening two periods. The stretch dates back to October 7, 2013, when the Owls fell to then-No. 7 Louisville.
> Boumerhi went perfect for the first time this season, going 2-of-2 on field goals (35, 29).
> Sophomore LB William Kwenku recorded a career-best in tackles with seven, topping his previous high of five earlier this season against USF.
> Similarly, redshirt senior DB Mike Jones racked up a season-high in tackles, notching six on the game. Previously this year, Jones had two games (at Notre Dame & vs. UMass) with four total tackles.

Houston (3-1)	7	6	7	0	20
Temple (2-2)	0	0	3	10	13

Attendance: 24,024
Kickoff time: 12:02pm — Temperature: 62
End of Game: 3:27pm — Wind: NNW 16mph
Total elapsed time: 3:25 — Weather: Cloudy
Officials: Referee: Anthony Calabrese; Umpire: Jeffrey Akers; Linesman: Brian Perry; Line judge: Baron Ballester; Back judge: James Sima; Field judge: Glen Wilson; Side judge: Bruce Williams; Center judge: Charles Lewis

Team Stats	Hou	TEM
First Downs	23	22
Rushes-Yards (Net)	31-162	37-142
Passing Yards (Net)	226	182
Passes Att-Comp-Int	36-25-1	42-20-3
Total Offense Plays-Yards	67-388	79-324
Fumble Returns-Yards	0-0	0-0
Punt Returns-Yards	0-0	0-0
Kickoff Returns-Yards	3-55	4-96
Interception Returns-Yards	3-46	1-0
Punts (Number-Avg)	6-38.0	4-37.8
Fumbles-Lost	1-0	2-0
Penalties-Yards	12-108	10-83
Possession Time	28:35	31:25
Third-Down Conversions	6 of 14	4 of 16
Fourth-Down Conversions	0 of 0	3 of 4
Red-Zone Scores-Chances	4-4	2-3
Sacks By: Number-Yards	1-24	0-0

RUSHING: Houston - Postma 15-81; Birden 6-34; Catalon 6-32; King 4-15. Temple - Armstead 14-63; Hood 8-53; T.Williams 1-11; Wright 6-8; Marchi 7-7; Sharga 1-0.

PASSING: Houston - Postma 25-36-1-226. Temple - Marchi 20-41-3-182; Team 0-1-0-0.

RECEIVING: Houston - King 7-51; Dunbar 6-78; Bonner 6-43; Catalon 3-5; Birden 2-10; Corbin 1-39. Temple - Wright 5-53; A.Jennings 4-41; Hood 3-8; R.Jones 2-36; V.Bryant 2-11; Kirkwood 1-15; Yeboah 1-8; Armstead 1-7; Myarick 1-3.

INTERCEPTIONS: Houston - Davis 2-36; I.Johnson 1-10. Temple - Randall 1-0.

FUMBLES: Houston - Catalon 1-0. Temple - Hood 2-0.

SACKS: Houston - Egbule 1.0. Temple - None.

TACKLES (UA-A): Houston - Adams 8-1; Hines 7-2; Davis 4-1; Egbule 4-0; Kh.Williams 4-0; T.Williams 4-0; Winchester 3-1; Turner 3-1; I.Johnson 2-2; Doubenmier 3-0; Chevis 2-1; Thurman 1-1; Fleming 1-0; Oliver 1-0; Gilbert 1-0. Temple - Kwenkeu 7-1; M.Jones 6-0; Randall 5-0; Foster 4-0; S.Chandler 3-1; Franklin 3-0; Crump 3-0; Finch 3-0; Roche 3-0; Dogbe 3-0; Taylor 3-0; Russell 1-2; Graham-Mobley 2-0; D.Thomas 2-0; A,Jennings 1-0; Levine 1-0; Bradley 1-0; Kirkwood 1-0; Booth-Lloyd 1-0; Ellick 1-0; Walls 1-0; F.Johnson 1-0; Dioubate 1-0; Yeboah 0-1; Carter 0-1.

Scoring Summary			TU-UH
1st			
4:18	D.King 13 run (C.Novikoff kick), 8-80 2:54		0-7
2nd			
13:58	C.Novikoff 25 FG, 10-55 3:14		0-10
7:57	C.Novikoff 35 FG, 9-47 3:02		0-13
3rd			
11:34	K.Postma 9 pass to L.Bonner (C.Novikoff kick), 9-85 3:26		0-20
8:56	A.Boumerhi 41 FG, 8-41 2:32		3-20
4th			
14:53	L.Marchi 1 pass to D.Hood (A.Boumerhi kick), 11-85 4:37		10-20
8:47	A.Boumerhi 29 FG, 11-50 4:21		13-20

TEMPLE FOOTBALL @temple_fb
2018 TEMPLE FOOTBALL OwlSports.com

2017 GAME SUMMARIES

Temple 34, ECU 10
Saturday, October 7, 2017
Dowdy-Ficklen Stadium, Greenville, N.C.

OWLS PLAY COMPLETE GAME ON ROAD, SHUT DOWN PIRATES FOR COLLINS' FIRST CONFERENCE WIN

GREENVILLE, N.C. – Highlighted by a much-improved offensive performance, Temple routed ECU in a 34-10 victory on the road, dominating throughout on both sides of the ball. The Owls revved their offensive engine early and often, balancing the unit via strong efforts from redshirt sophomore QB Logan Marchi, who finished the game 19-of-31 passing for 321 yards and two touchdowns, and redshirt junior RB David Hood, who powered his way for 106 rushing yards and one touchdown on 20 carries.

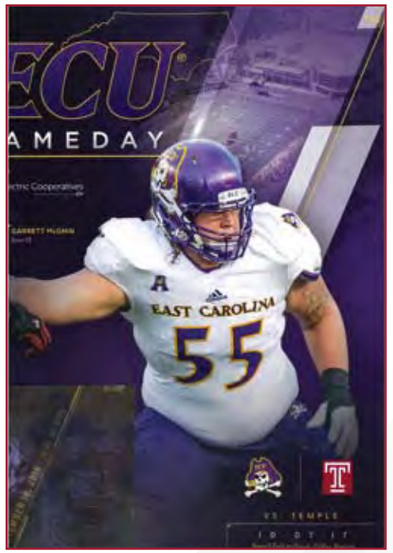

Keys to the Game
> Both the Temple and ECU offenses got to strong starts, as each set up field goal attempts on their opening possessions. After driving 41 yards on nine plays, Owl kicker Aaron Boumerhi missed a 52-yarder wide left, setting up the Pirates to march 57 yards back the opposite direction and chip shot in a 25-yard attempt for the early 3-0 lead.
> As the second quarter began, Temple was able to find the board behind a 29-yard field goal from Boumerhi, leveling the score at 3-3. Earlier that drive, the Owls converted on a crucial third-and-long with a 48-yard pass to redshirt junior Brodrick Yancy, setting up the eventual short kicking attempt.
> After the Owls' defense forced a punt deep inside their own territory, Marchi orchestrated an eight-play, 91-yard touchdown drive, giving Temple its first lead of the day, 10-3. Marchi wrapped up the season's longest scoring drive with a five-yard connection to WR Adonis Jennings, his second TD catch of the year.
> A Delvon Randall interception on the ensuing Pirate possession gave Temple excellent field position on ECU's side of the 50, setting up a two-yard TD rush by Hood and a 17-3 Owls edge.
> Another defensive stand gifted the Temple offense with a short field, a position Marchi and company immediately sought to take advantage of. After a 45-yard bomb found sophomore WR Randle Jones inside the five-yard line, redshirt junior Rob Ritrovato powered his way into the end zone on a two-yard rush, surging Temple to a 24-3 lead heading into halftime.
> Following the halftime break, the ECU offense came out hitting on all cylinders, driving 11-plays and 75 yards for a touchdown and cutting the Temple lead down to 24-10.
> Two unsuccessful possessions later, Marchi and the Owls' offense returned looking to recapture their 21-point advantage. The redshirt sophomore quarterback was impressive, finding WR Isaiah Wright up the right sideline on a 32-yard touchdown pass late in the drive, securing Temple a 31-10 edge near the end of the third quarter.
> An ECU turnover-on-downs on their side of the 50-yard line set up yet another Boumerhi field goal attempt, this time from 39 yards out, for a 34-10 Temple lead.
> Under the supervision of back-up QB Frank Nutile, Temple finished the game with a drive inside the ECU red zone, running out the clock with a play to the Pirate four-yard line.

Game Notes
> For first-year Temple head coach Geoff Collins, the win marks his first road and conference victory with the Owls, his third try in both categories.
> Meanwhile, senior DE Jacob Martin racked up his fourth and fifth sacks of the season, forcing an ECU turnover-on-downs with his first bout into the Pirate backfield.
> After years playing power blocker in the Temple backfield, Ritrovato found the end zone for the first time in his career late in the first half, forcing his way in on a two-yard rush up the middle.
> Meanwhile, Hood racked up 106 yards rushing, a career-high, breaking the 100-yard plateau for his first time along the way.
> Throughout the game, Marchi completed a 25-yard or better pass to five different Owl receivers: Yancy (48), Jones (45), Keith Kirkwood (37 & 29), Isaiah Wright (32) and Adonis Jennings (25).
> Further, Marchi finished the game with 321 yards passing, topping the 300-yard mark for the first time in his short career with the Owls.
> Finally, redshirt freshman Branden Mack grabbed his first career reception with Temple, a 15-yard toss from Nutile late in the fourth quarter.

Scoring Summary		TU-ECU
1st		
7:52	J.Verity 25 FG, 9-57 3:39	0-3
2nd		
14:44	A.Boumerhi 29 FG, 7-55 1:59	3-3
7:01	L.Marchi 5 pass to A.Jennings (A.Boumerhi), 8-91 4:45	10-3
4:34	D.Hood 2 run (A.Boumerhi kick), 5-34 1:08	17-3
1:05	R.Ritrovato 2 run (A.Boumerhi kick), 5-53 2:33	24-3
3rd		
10:47	T.Sirk 11 pass to Q.Johnson (J.Verity, Jake kick), 11-75 4:13	24-10
2:04	L.Marchi 32 pass to I.Wright (A.Boumerhi kick), 7-80 2:56	31-10
4th		
14:54	A.Boumerhi 39 FG, 4-8 1:04	34-10

Temple (3-3)	0	24	7	3	34
ECU (1-5)	3	0	7	0	10

Attendance: 31,326
Kickoff time: 12:01 pm — Temperature: 76
End of Game: 3:18 pm — Wind: SSE 7mph
Total elapsed time: 3:17 — Weather: Cloudy
Officials: Referee: Todd IaPenta; Umpire: Bill Lamkin; Linesman: Jim Casey; Line judge: Jeffrey Cooney; Back judge: Victor Firth; Field judge: James Reif; Side judge: Ken Bushey; Center judge: Terry Killens

Team Stats	TEM	ECU
First Downs	24	15
Rushes-Yards (Net)	46-179	22-34
Passing Yards (Net)	344	253
Passes Att-Comp-Int	33-21-1	38-20-1
Total Offense Plays-Yards	79-523	60-287
Fumble Returns-Yards	0-0	0-0
Punt Returns-Yards	2-7	1-0
Kickoff Returns-Yards	0-0	2-29
Interception Returns-Yards	1-16	1-31
Punts (Number-Avg)	2-39.5	6-45.3
Fumbles-Lost	2-0	1-0
Penalties-Yards	8-65	8-96
Possession Time	37:20	22:40
Third-Down Conversions	14 of 20	3 of 14
Fourth-Down Conversions	1 of 1	1 of 2
Red-Zone Scores-Chances	4-6	2-3
Sacks By: Number-Yards	4-26	0-0

RUSHING: Temple - Hood 20-106; Ritrovato 14-48; Sharga 3-10; T.Williams 2-4; Marchi 1-3; Armstead 4-3; Wright 1-3; Nutile 1-2. ECU - Pinnix 7-30; Grayson 1-10; Howe 4-10; Dye 1-(-2); Sirk 9-(-14).

PASSING: Temple - Marchi 19-31-1-321; Nutile 2-2-0-23. ECU - Sirk 20-38-1-253.

RECEIVING: Temple - Wright 6-91; Kirkwood 4-79; A. Jennings 3-37; R.Jones 2-47; Yancy 1-48; Mack 1-15; Hood 1-8; F.Johnson 1-8; Yeboah 1-6; V.Bryant 1-5. ECU - J.Williams 5-110; Howe 5-24; Q.Johnson 3-51; Grayson 2-40; T.Brown 2-19; Pinnix 2-6; Marshmon 1-3.

INTERCEPTIONS: Temple - Randall 1-16. ECU - Ramseur 1-31.

FUMBLES: Temple - Hood 1-0; Armstead 1-0. ECU - Howe 1-0.

SACKS: Temple - Martin 2.0; Roche 1.0; Finch 1.0. ECU - None.

TACKLES (UA-A): Temple - Bradley 5-4; Randall 4-1; Finch 2-3; Russell 3-1; S.Chandler 2-2; Roche 3-0; M.Jones 1-2; Taylor 0-3; Martin 2-0; Franklin 1-1; Foster 1-1; Levine 0-2; Dogbe 0-2; Crump 1-0; Walls 1-0; Kwenkeu 1-0; Hood 1-0; Cor.Lerch 1-0; Kelly 0-1; Dioubate 0-1. ECU - Ramseur 6-5; Wiggins 5-6; Gore 5-1; D.Robinson 3-3; Gibbs 1-5; Love 4-1; Irvin 3-2; Sutton 2-3; Anderson 2-2; Gutierrez 1-3; Hickerson 0-4; J.Williams 1-2; Fulp 1-2; Elmore 1-1; Myers 1-1; Holton 1-0; Howe 1-0; James 0-1; Owens 0-1; Turner 0-1; Price 0-1; Purvis 0-1.

UConn 28, Temple 24
Saturday, October 14, 2017
Lincoln Financial Field, Philadelphia, Pa

OWLS FALL TO UCONN IN HOMECOMING GAME

PHILADELPHIA – Despite admirable performances on both sides of the ball, Temple came up short in a comeback bid against division rival UConn, falling 28-24 Saturday afternoon at Lincoln Financial Field. The Owls' defense competed particularly well, forcing two turnovers and slowing down the potent UConn passing attack throughout the game. Redshirt sophomore LB Chapelle Russell led the unit with 12 tackles, one for loss, while fellow junior S Delvon Randall picked up five tackles with one interception.

Keys to the Game
> The Temple defense went to work early against the high-powered UConn passing attack, as Randall picked off a pass up the left sideline midway through the Huskies' opening drive.
> Despite a slow start on their first drive, the Owls' offense hit on all cylinders following the turnover, driving 78 yards over 10 plays for a touchdown. Redshirt junior RB David Hood capped the possession with two impressive runs: an 11-yard bulldozer followed up by a one-yard surge into the end zone, giving Temple the 7-0 advantage.
> Even with a long field and its backs up against the goal line, the UConn offense managed an 88-yard scoring drive to knot the game at a touchdown apiece to start the second quarter, leaving the game a 7-7 tie.
> The Huskies followed up the score with a string of positive plays, beginning with a forced fumble on Owls' WR Brodrick Yancy that was returned to the Temple nine-yard line. The offense took advantage soon after, as QB Bryant Shirreffs found WR Hergy Mayala on a short six-yard fade into the right corner of the end zone, setting up UConn with its first lead of the game, 14-7.
> After holding the one-score edge through halftime, UConn kick-started the second half with an 11-play, 63-yard touchdown possession, jumping out to a 21-7 lead over the Owls. Shirreffs threw his third score of the game, this time a screen to RB Arkeel Newsome.
> The Temple offense rebounded immediately behind a few quick-strike tosses from QB Logan Marchi, cutting the lead back to one-score, 21-14. He initially found redshirt freshman TE Kenny Yeboah for 37 yards to set up the Owls inside the red zone, allowing Marchi to find sophomore WR Isaiah Wright wide open in the back of the end zone on a perfect nine-yard pass.
> Despite Temple holding UConn to a quick three-and-out, the tables quickly turned as Marchi's initial pass of the drive was intercepted and taken 34 yards for a pick-six by DB Tyler Coyle, re-extending the Huskies' lead back to two touchdowns, 28-14.
> Following a failed fourth-down conversion inside the UConn red zone, the Temple defense stepped up for the Owls, as senior DB Artrel Foster recovered a fumble on the Huskies' first play of the drive. The offense answered with haste, as junior RB Ryquell Armstead powered his way 10-yards for a touchdown, cutting the UConn lead, 28-21.
> Another quick possession from UConn set up the Temple offense with a chance to knot the game at 28 apiece. The Owls drove inside the five-yard line before finding a brick wall in the form of the Huskies' front seven, leading to sophomore K Aaron Boumerhi's first attempt and success from 21 yards out, leaving UConn up just 28-24.
> After UConn missed on a 36-yard FG attempt, Marchi worked to lead Temple down the field in the final minute of the matchup. The redshirt sophomore came up just short on a fourth down hail mary.

Game Notes
> As UConn moved the ball into Temple territory on its initial drive, Randall interrupted the Huskies' progress with his third INT on the year. The timely turnover means he now has one pick in each of the past three games (Houston, ECU & UConn), and moves him into a tie for eighth all-time in career INTs at Temple (7).
> Down two scores, Marchi found a wide-open Yeboah for 37-yards up the right sideline, setting up an eventual touchdown later in the possession. The catch-and-run surpassed Yeboah's previous long (15 yards vs. Charlotte) by an impressive 22 yards.
> Despite the low point total, Marchi and the passing game performed above expectations, notching a career-best 356 yards through the air.

Scoring Summary		TU-UC
1st		
6:23	D.Hood 1 run (A.Boumerhi kick), 10-78 3:44	7-0
2nd		
10:44	B.Shirreffs 6 pass to Q.Skanes (M.Tarbutt kick), 15-88 5:57	7-7
5:17	B.Shirreffs 6 pass to H.Mayala (M.Tarbutt kick), 2-9 0:43	7-14
3rd		
9:30	B.Shirreffs 6 pass to A.Newsome (M.Tarbutt kick), 11-63 5:30	7-21
7:54	L.Marchi 9 pass to I.Wright (A.Boumerhi kick), 6-75 1:36	14-21
6:37	T.Coyle 34 INT return (M.Tarbutt kick)	14-28
4th		
14:55	R.Armstead 10 run (A.Boumerhi kick), 4-21 1:44	21-28
11:14	A.Boumerhi 21 FG, 6-44 1:58	24-28

UConn (2-4)	0	14	14	0	28
Temple (3-4)	7	0	7	10	24

Attendance: 29,849
Kickoff time: 12:02pm — Temperature: 67
End of Game: 3:21pm — Wind: N 15-10mph
Total elapsed time: 3:19 — Weather: Cloudy
Officials: Referee: Charles Lamertina; Umpire: Kenneth Huffhines; Linesman: Jim Casey; Line judge: Stephen Ray; Back judge: Tom Fimmen; Field judge: Mark Windham; Side judge: Alex Moore; Center judge: Joe Clarkson

Team Stats	UConn	TEM
First Downs	15	28
Rushes-Yards (Net)	38-139	29-117
Passing Yards (Net)	105	356
Passes Att-Comp-Int	28-18-1	55-33-1
Total Offense Plays-Yards	66-244	84-473
Fumble Returns-Yards	1-35	0-0
Punt Returns-Yards	1-6	3-17
Kickoff Returns-Yards	3-60	2-48
Interception Returns-Yards	1-34	1-0
Punts (Number-Avg)	7-42.4	6-39.7
Fumbles-Lost	2-1	1-1
Penalties-Yards	6-51	12-117
Possession Time	30:01	29:59
Third-Down Conversions	7 of 15	5 of 15
Fourth-Down Conversions	0 of 0	0 of 3
Red-Zone Scores-Chances	3-4	4-5
Sacks By: Number-Yards	2-15	2-17

RUSHING: UConn - Newsome 18-56; Shirreffs 7-39; Mensah 7-25; Dixon 2-12; D.Williams 1-6; Hopkins 1-5; Team 2-(-4). Temple - Armstead 9-31; Hood 6-29; A. Jennings 1-22; Ritrovato 1-14; Bradley 2-7; R.Jones 1-4; Sharga 2-4; T.Williams 2-3; Marchi 4-3; Wright 1-0.

PASSING: UConn - Shirreffs 18-28-1-105. Temple - Marchi 33-54-1-356; Team 0-1-0-0.

RECEIVING: UConn - Mayala 4-28; McLean 3-30; Skanes 3-18; Newsome 3-(-4); Dixon 2-13; Bloom 1-11; Beals 1-9; Davis 1-0. Temple - Hood 8-91; Wright 6-50; A.Jennings 5-52; Yeboah 4-73; Kirkwood 4-46; V.Bryant 2-20; Myarick 1-13; Ellick 1-8; Armstead 1-4; Yancy 1-(-1).

INTERCEPTIONS: UConn - Coyle 1-34. Temple - Randall 1-0.

FUMBLES: UConn - Beals 1-1; Newsome 1-0. Temple - Yancy 1-1.

SACKS: UConn - Fatukasi 1.0; Joseph 1.0. Temple - Franklin 1.0; Russell 0.5; Martin 0.5.

TACKLES (UA-A): UConn - Joseph 7-4; Swann 7-0; Diggs 4-3; Brown 6-0; Coyle 3-3; Britton 3-2; Carrezola 3-1; Terry 3-1; Fortt 3-0; Bell 2-1; Fatukasi 2-1; Bloom 1-1; Hahn 1-0; Lawley 1-0; Freeborn 1-0; Tarbutt 1-0; J.Robinson 1-0; Buss 1-0; Mayala 0-1. Temple - Russell 9-3; Bradley 5-2; Dogbe 4-2; Randall 4-1; Franklin 3-2; S.Chandler 3-2; Foster 3-1; J.Thomas 2-0; Roche 2-0; Finch 2-0; Kwenkeu 1-1; Archibong 1-1; Martin 1-1; M. Jones 1-0; T.Jones 1-0; Carter 1-0; F.Johnson 1-0; Sharga 1-0; Crump 1-0; Walls 0-1; Booth-Lloyd 0-1.

2017 GAME SUMMARIES

Army 31, Temple 28
Saturday, October 21, 2017
Michie Stadium, West Point, N.Y.

ARMY OUTLASTS TEMPLE IN OVERTIME THRILLER

WEST POINT, N.Y. – In a matchup that showcased two squads unwilling to back down, Temple failed to convert on an overtime field goal, falling to Army in a tight 31-28 OT contest Saturday afternoon at Michie Stadium. The Owls performed well despite a slew of injuries and first-time starters on both sides of the ball, ultimately coming up short on the road against a relentless Black Knights unit.

Keys to the Game

> Army kicked off the scoring on the Black Knights' second possession of the game, taking the ball 68 yards over 12 plays before wrapping up the drive with an 11-yard touchdown rush by Darnell Woolfolk.

> The Black Knights' special teams came through to set up their following offensive drive, as a blocked punt placed Army at the Owls' 28-yard line. Two plays later, including a 24-yard pass, Army extended its lead out to 14-0 early in the second quarter.

> Temple took over its next possession with purpose, responding behind WR Isaiah Wright's 50-yard touchdown run. The sophomore broke away under the guise of a unique formation, drifting between defenders en route to the end zone.

> After the Temple defense shut down Army near midfield, the Owls' took over deep in their own territory. First-time starter QB Frank Nutile then proceeded to orchestrate an 83-yard touchdown drive to knot the game at 14 apiece, culminating with a 37-yard bomb to senior WR Adonis Jennings for the score.

> The third quarter proved nearly as uneventful as the first, as the only highlight came as Temple K Aaron Boumerhi clanged a 32-yard field goal off the right upright.

> Near the start of the final period, the Owls were finally able to earn their first lead of the day. Nutile kickstarted the drive with a 36-yard toss to redshirt junior RB David Hood before junior RB Ryquell Armstead broke loose on a 43-yard scamper for the Temple touchdown and the 21-14 edge.

> Late in the fourth quarter, the Black Knights found a response of their own, as Woolfolk sprinted 44 yards for a game-tying score, 21-21.

> The ensuing Temple possession saw a very methodical offensive drive by the Owls, as Nutile guided his unit down the field for their fourth touchdown of the game. Armstead again showed his toughness, breaking multiple tackles on a 21-yard push into the end zone, giving Temple a 28-21 advantage with less than two minutes to play.

> With just one second remaining, Army once again closed the gap on the Owls, scoring on a 16-yard touchdown pass from back-up QB Hopkins to WR Adams. With the late score tying the game 28 all, Temple advances to its first overtime matchup since 2012.

> With the Owls winning the coin toss, they elected to play defense to kickoff OT. Army took advantage of the opening possession, drilling a 29-yard field goal for the three-point lead.

> Despite the Temple offense performing similar to their counterpart, Boumerhi failed to convert on a 27-yard attempt, ending the game in Army's favor, 31-28.

Game Notes

> On the game, the Owls saw five new players make their first career starts: redshirt junior Frank Nutile at QB, redshirt junior James McHale at LT, redshirt junior Jaelin Robinson at LG, redshirt junior Gordon Thomas at C and redshirt sophomore DeAndre Kelly at DE.

> Senior S Sean Chandler, a four-year veteran in the Temple secondary, grabbed his first interception of the year on the final play of the opening half. With the pick, Chandler jumps up another spot to seventh all-time in career interceptions (8) with Temple.

> Do-it-all sophomore Isaiah Wright compiled two 50-yard plus plays on the day, as he picked up a 50-yard rush in the second quarter and a 51-yard reception in the third.

> The joint sack on the Black Knights' final drive by Temple seniors DE Jacob Martin and DE Sharif Finch marked the first Army has given up all year.

> Temple advanced to an overtime matchup for the first time since 2012, when the Owls dropped UConn in a 17-14 victory on the road.

Temple (3-5)	0	14	0	14	0	28
Army (6-2)	7	7	0	14	3	31

Attendance: 34,876
Kickoff time: 12:02 pm — Temperature:
End of Game: 3:41 pm — Wind:
Total elapsed time: 3:39 — Weather: Sunny
Officials: Referee: Stuart Mullins; Umpire: Johnnie Forte; Linesman: John Hoffman; Line judge: Robert Zivkovic; Back judge: Scot Maslin; Field judge: Ryan Flynn; Side judge: George Liotus; Center judge: Jeff Tomlin

Team Stats	TEM	Army
First Downs	24	19
Rushes-Yards (Net)	37-217	50-248
Passing Yards (Net)	289	141
Passes Att-Comp-Int	31-21-0	18-8-1
Total Offense Plays-Yards	68-506	68-389
Fumble Returns-Yards	0-0	0-0
Punt Returns-Yards	4-21	3-42
Kickoff Returns-Yards	3-77	3-64
Interception Returns-Yards	1-43	0-0
Punts (Number-Avg)	5-33.0	6-47.0
Fumbles-Lost	1-0	0-0
Penalties-Yards	8-45	5-46
Possession Time	28:41	31:19
Third-Down Conversions	8 of 15	8 of 16
Fourth-Down Conversions	0 of 0	0 of 0
Red-Zone Scores-Chances	0-2	4-4
Sacks By: Number-Yards	1-5	2-17

RUSHING: Temple - Armstead 18-151; Wright 4-52; Hood 8-11; Nutile 5-3; Sharga 1-0; Ritrovato 1-0. Army - Woolfolk 18-132; Bradshaw 13-49; Walker 7-36; Davidson 3-11; Slomka 3-9; Hopkins Jr. 2-6; Holt 2-3; Trainor 1-2; Asberry 1-0.

PASSING: Temple - Nutile 20-29-0-290; Wright 1-2-0-(-1). Army - Hopkins Jr. 5-12-0-67; Bradshaw 3-5-0-74; Langdon 0-1-1-0.

RECEIVING: Temple - A.Jennings 4-62; V.Bryant 4-29; Wright 3-79; Myarick 3-23; Kirkwood 2-20; Armstead 2-15; Hood 1-36; Yeboah 1-13; Yancy 1-12. Army - Walker 3-59; Adams 2-25; Ejekam 1-24; Asberry 1-18; Trainor 1-15.

INTERCEPTIONS: Temple - S.Chandler 1-43. Army - None.

FUMBLES: Temple - Wright 1-0. Army - None.

SACKS: Temple - Martin 0.5; Finch 0.5. Army - Voit 1.0; Nachtigal 1.0.

TACKLES (UA-A): Temple - Bradley 7-4; Russell 4-5; Franklin 5-2; Martin 0-7; S.Chandler 4-2; Taylor 1-5; Sharga 1-4; Finch 1-4; Randall 2-2; Archibong 1-3; Foster 3-0; Graham-Mobley 2-0; M.Jones 2-0; Kwenkeu 1-1; Kelly 0-2; Walls 0-2; F.Johnson 0-1. Army - Nachtigal 8-5; Aukerman 4-6; Christiansen 5-3; Regan 3-4; Gibson 3-2; McClinton 1-4; Bourdeau 1-3; Jones 3-0; Reynolds 2-0; Brinson 2-0; Voit 1-1; Lynch 1-1; Wright 1-1; Oyetuga 1-1; Bassett 1-0; Ramirez 1-0; Asberry 1-0; Coates 0-1; Parker 0-1; Schrage 0-1; Davis. 0-1; A.Jones 0-1.

Scoring Summary — **TU-Army**

1st		
0:51	D.Woolfolk 11 run (B.Wilson kick), 12-68 7:07	0-7
2nd		
12:30	D.Woolfolk 4 run (B.Wilson kick), 2-28 0:48	0-14
10:05	I.Wright 50 run (A.Boumerhi kick), 6-80 2:19	7-14
3:38	F.Nutile 37 pass to A.Jennings (A.Boumerhi kick), 6-83 2:50	14-14
4th		
13:21	R.Armstead 43 run (A.Boumerhi kick), 4-78 1:21	21-14
5:03	D.Woolfolk 44 run (B.Wilson kick), 5-80 2:31	21-21
1:38	R.Armstead 21 run (A.Boumerhi kick), 8-58 3:16	28-21
0:01	K.Hopkins, Jr. 16 pass to J.Adams (B.Wilson kick), 14-79 1:30	28-28
OT		
15:00	B.Wilson 29 FG, 5-13 0:00	28-31

Temple 34, Navy 26
Thursday, November 2, 2017
Lincoln Financial Field, Philadelphia, Pa

TEMPLE KNOCKS OFF NAVY IN REMATCH OF 2016 AAC CHAMPIONSHIP GAME

PHILADELPHIA – In a dominant performance reminiscent of last season's conference title game, QB Frank Nutile and the Temple offense took care of business in a 34-26 victory over Navy in front of a nationally-televised audience Thursday night at Lincoln Financial Field. The redshirt junior signal-caller guided the Owls' offense on six consecutive scoring drives throughout the win, including four for touchdowns, ending just two on negative plays (interception & punt).

Keys to the Game

> After receiving the opening kickoff, the Owls offense went to work immediately, driving the field behind a methodical composition of air attack and ground game. The possession would sizzle out inside the Navy five-yard line, setting up K Aaron Boumerhi for a 22-yard field goal and an early 3-0 edge.

> The Naval Academy took advantage on the ensuing kickoff, as the return team set up the Midshipmen offense on the Temple 36-yard line. The Owls' defense proved stout, however, forcing a 48-yard field goal as Navy knotted the game at 3-3.

> Under the guidance of Nutile, Temple responded on its next possession in quick-strike fashion. On a short third-and-three, Nutile dropped a 40-yard dime to senior WR Adonis Jennings as he streaked up the left sideline, recapturing the lead, 10-3.

> Following a defensive stand, Nutile and the Owls' offense once again put on a clinic against the Midshipmen defense. The senior quarterback went 5-for-5 throughout the drive, finishing off the possession with two straight to senior WR Keith Kirkwood for the TD and a 17-3 advantage.

> With one second remaining in the first half, Navy was forced into a short field goal after the Temple defense made a stand inside the five-yard line, ending the initial two periods up 17-6.

> The Temple offense continued its scoring streak on its opening possession of the second half, as the Nutile-to-Jennings connection remained in-sync. This time around, the signal-caller found his fellow senior on a 34-yard pass in the end zone, jumping Temple out to a 24-6 lead.

> On the ensuing Navy drive, the Midshipmen finally found some traction as they drove 75 yards over 10 plays for their first touchdown of the day, cutting their deficit to a 24-13 difference.

> Nutile's career night continued one possession later as he once again led the Owls on a scoring drive, their fifth consecutive of the night. After once again finding Jennings on a 33-yard pass, this time down to the one-yard line, Nutile tossed a three-yard gem to redshirt sophomore TE Jake Robinson for the score, both the first catch and TD of his career.

> Midway through the final period, Boumerhi drilled a field goal attempt from 33 yards out, extending Temple's streak of scoring drives to six and its lead over Navy to 34-13.

> The Navy offense was able to generate some points after an INT of Nutile snapped Temple's streak of scoring possessions, finding the end zone on a 16-yard pass. The touchdown would cut the Owls' lead down to 34-19 with just under six minutes to play.

> Under guidance of a back-up quarterback, the Midshipmen would cut the lead one more time with a late touchdown pass, finalizing the score at 34-26 in Temple's favor.

Game Notes

> Nutile carried a streak of 10 consecutive completions from midway through the first quarter all the way to his first attempt of the third, the longest of his career.

> For the game, Jennings grabbed five receptions for 127 yards and two touchdowns. The 127 yards marks Jennings' third career 100-yard receiving game.

> Late in the final period, junior S Delvon Randall grabbed his fourth pick of the season and eighth overall, tying him once again with fellow safety and senior Sean Chandler on the all-time Temple leaderboards at 11th in program history.

> Redshirt sophomore Dana Levine broke through the Navy offensive front to earn Temple's first blocked kick of the year, helping the team hold onto title as the NCAA leader in the category over the past four seasons.

Navy (5-3)	3	3	7	13	26
Temple (4-5)	10	7	14	3	34

Attendance: 26,127
Kickoff time: 8:02pm — Temperature: 66
End of Game: 11:09pm — Wind: SSE 8mph
Total elapsed time: 3:07 — Weather: Partly Cloudy
Officials: Referee: Todd LaPenta; Umpire: Bill Lamkin; Linesman: Todd Riddick; Line judge: Jeffrey Cooney; Back judge: Victor Firth; Field judge: James Reif; Side judge: Ken Bushey; Center judge: Terry Killens

Team Stats	Navy	TEM
First Downs	20	20
Rushes-Yards (Net)	52-136	28-104
Passing Yards (Net)	226	289
Passes Att-Comp-Int	19-13-1	30-22-1
Total Offense Plays-Yards	71-362	58-393
Fumble Returns-Yards	0-0	0-0
Punt Returns-Yards	0-0	1-5
Kickoff Returns-Yards	4-91	4-52
Interception Returns-Yards	1-0	1-0
Punts (Number-Avg)	2-44.5	1-21.0
Fumbles-Lost	2-0	0-0
Penalties-Yards	7-69	6-50
Possession Time	33:35	26:25
Third-Down Conversions	7 of 16	8 of 13
Fourth-Down Conversions	3 of 5	0 of 0
Red-Zone Scores-Chances	4-4	4-4
Sacks By: Number-Yards	0-0	5-26

RUSHING: Navy - Abey 25-60; High 12-38; Perry 5-23; J.Brown 3-10; Makekau 1-3; Walker 3-2; Bonner 1-1; G.Lewis 2-(-1). Temple - Wright 4-40; Hood 7-35; Armstead 14-26; Nutile 2-3; Sharga 1-0.

PASSING: Navy - Abey 6-9-1-111; G.Lewis 6-9-0-110; Perry 1-1-0-5. Temple - Nutile 22-30-1-289.

RECEIVING: Navy - Perry 4-94; Carmona 4-63; Bonner 2-40; Colon 1-16; J.Brown 1-8; Abey 1-5. Temple - Kirkwood 7-87; A.Jennings 5-127; Wright 3-35; Ellick 2-16; R.Jones 2-7; Mack 1-8; Yeboah 1-6; Jak.Robinson 1-3.

INTERCEPTIONS: Navy - Farrar 1-0. Temple - Randall 1-0.

FUMBLES: Navy - N.Smith 1-0; Abey 1-0. Temple - None.

SACKS: Navy - None. Temple - Finch 2.0; Graham-Mobley 1.0; Booth-Lloyd 1.0; Roche 1.0.

TACKLES (UA-A): Navy - M.Thomas 6-4; Thompson 5-1; Palmore 5-1; Merchant 5-0; Howard 4-1; Webb 3-0; Polu 3-0; S.Williams 2-1; Hailey 2-0; K.Williams 2-0; Pittman 2-0; Farrar 2-0; Ryan 1-1; Norton 1-0; N.Smith 1-0; Laster 1-0; Obanor 0-1. Temple - Finch 6-3; Russell 7-1; Randall 5-1; Bradley 5-1; Martin 2-2; J.Thomas 4-0; Kwenkeu 3-1; Walls 3-1; S.Chandler 1-3; Franklin 3-0; Graham-Mobley,I 2-1; M.Jones 2-1; Dogbe 2-0; Roche 2-0; Booth-Lloyd 2-0; Levine 1-1; K.Brown 1-0; T.Jones 1-0; Crump 1-0; Foster 1-0; Kelly 1-0; Archibong 0-1; Sharga 0-1.

Scoring Summary — **TU-Navy**

1st		
11:18	A.Boumerhi 22 FG, 11-73 3:42	3-0
8:51	B.Moehring 48 FG, 5-6 2:17	3-3
5:31	F.Nutile 40 pass to A.Jennings (A.Boumerhi kick), 6-84 3:13	10-3
2nd		
9:35	F.Nutile 8 pass to K.Kirkwood (A.Boumerhi kick), 12-88 6:06	17-3
0:00	B.Moehring 24 FG, 19-68 9:35	17-6
3rd		
11:22	F.Nutile 34 pass to A.Jennings (A.Boumerhi kick), 4-60 1:03	24-6
6:05	Z.Abey 5 pass to M.Perry (B.Moehring kick), 10-75 5:17	24-13
0:57	F.Nutile 3 pass to Jak.Robinson (A.Boumerhi kick), 11-81 5:01	31-13
4th		
10:27	A.Boumerhi 33 FG, 7-22 3:00	34-13
5:51	G.Lewis to B.Colon 16 pass (B.Moehring kick blocked), 4-37 1:37	34-19
2:12	G.Lewis 8 pass to T.Carmona	
34-26	(B.Moehring kick), 10-80 2:38	

Temple 35, Cincinnati 24
Friday, November 10, 2017
Nippert Stadium, Cincinnati, Ohio

OWLS CONTROL BEARCATS UNDER FRIDAY NIGHT LIGHTS

Temple (5-5)	3	10	15	7	35
Cincinnati (3-7)	0	0	14	10	24

Attendance: 22,773
Kickoff time: 7:02 pm — Temperature: 29
End of Game: 10:24 pm — Wind: 7 ENE
Total elapsed time: 3:22 — Weather: Clear, Cold
Officials: Referee: Adam Savoie; Umpire: N. Pergine; Linesman: Daniel Shelton; Line judge: Tod Reese; Back judge: Tom Fimmen; Field judge: Chris Bikowski; Side judge: Alex Moore; Center judge: Ryan Wingers

Team Stats	TEM	Cin
First Downs	25	21
Rushes-Yards (Net)	43-205	35-184
Passing Yards (Net)	224	221
Passes Att-Comp-Int	30-19-1	37-21-0
Total Offense Plays-Yards	73-429	72-405
Fumble Returns-Yards	1-6	0-0
Punt Returns-Yards	0-0	1-16
Kickoff Returns-Yards	2-115	6-151
Interception Returns-Yards	0-0	1-7
Punts (Number-Avg)	2-46.5	5-37.6
Fumbles-Lost	1-1	2-1
Penalties-Yards	4-50	11-107
Possession Time	32:17	27:43
Third-Down Conversions	8 of 14	9 of 18
Fourth-Down Conversions	0 of 0	2 of 3
Red-Zone Scores-Chances	4-4	2-2
Sacks By: Number-Yards	1-5	1-4

RUSHING: Temple - Hood 23-108; Ritrovato 9-44; Armstead 4-28; Nutile 5-28; A.Jennings 1-0; Team 1-(-3). Cincinnati - Moore 11-75; Boone 9-59; Warren 10-40; Doaks 4-13; Team 1-(-8); J.Smith 0-5.

PASSING: Temple - Nutile 19-30-1-224. Cincinnati - Moore 20-36-0-217; Boone 1-1-0-4.

RECEIVING: Temple - V.Bryant 4-62; Wright 3-39; R.Jones 3-38; A.Jennings 3-16; Kirkwood 2-40; Armstead 2-12; Myarick 1-18; Hood 1-(-1). Cincinnati - Lewis 5-84; Boone 4-7; Gray 3-50; Cogswell 3-16; Geddis 2-40; Warren 1-9; Doaks 1-7; Savage 1-4; Moore 1-4.

INTERCEPTIONS: Temple - None. Cincinnati - Taylor 1-7.

FUMBLES: Temple - Ritrovato 1-1. Cincinnati - Team 1-0; Moore 1-1.

SACKS: Temple - Archibong 1.0. Cincinnati - Copeland 1.0.

TACKLES (UA-A): Temple - S.Chandler 8-3; T.Jones 4-3; Finch 3-4; Bradley 2-5; Taylor 2-4; Randall 3-2; Martin2-2; Crump 3-0; Franklin 2-1; Archibong 2-1; M. Jones 2-0; Roche 1-1; Walls 1-1; Graham-Mobley 0-2; Booth-Lloyd 1-0; D.Thomas 1-0; Foster 1-0; T.Willaims 1-0; Myarick 1-0; Levine 0-1; Dogbe 0-1; Kwenkeu 0-1. Cincinnati - Minor 7-9; Young 4-6; White 4-6; Jacobs 5-2; Copeland 4-3; Taylor 3-1; Stephens 2-2; Broughton 1-3; Murphy 0-4; Gilbert 2-0; Clements 1-1; Brooks 0-2; Campbell1-0; Fitz 1-0; M.Smith 1-0; L.Johnson 0-1; Wilson 0-1; Brown 0-1.

CINCINNATI, Ohio – Battling a cold front rolling in from the north and a Cincinnati squad fighting for postseason survival, Temple methodically took care of the Bearcats, 35-24, for its second consecutive conference victory under the night lights. Making just his third career start, redshirt junior QB Frank Nutile guided the Owls' offense as he surgically took apart the Cincinnati secondary, compiling 224 yards through the air on 19-of-30 passing for one touchdown.

Keys to the Game

> Wlth less than a minute remaining in the first quarter, Temple K Aaron Boumerhi started off the scoring with a short 27-yard field goal, moving the Owls into an early 3-0 lead.

> The Owls called Boumerhi's number again one possession later, watching as the sophomore kicker sliced through an attempt from 22-yards out, extending Temple's early edge to 6-0.

> Midway through the second quarter, RB David Hood flipped his way into the end zone on a one-yard rush, pushing Temple out to a commanding 13-0 advantage. On the play, a stretch run to the right side, the redshirt junior was up-ended by a Cincinnati defender, landing just past the goal line for the the game's opening touchdown.

> After a scoreless first half, the Bearcats responded on their opening possession of the third quarter, driving 68 yards over nine plays for a touchdown, cutting Temple's lead down to 13-7.

> Nutile and the Owls' offense quickly matched their counterparts with a scoring drive of their own, as the redshirt junior signal-caller dropped in a 34-yard gem up the right sideline to redshirt senior WR Keith Kirkwood for the touchdown and a 20-7 edge.

> Cincinnati cut into the Temple lead yet again soon after taking over, driving for its second consecutive TD and moving within one possession of the Owls.

> The Temple special teams saw fit for the Owls' offense to never touch the field on their ensuing possession, as WR Isaiah Wright ran back a 98-yard kickoff return for a touchdown. The sophomore wasn't done, however, as he took the direct snap on the two-point attempt and found Nutile wide open in the flat for the successful conversion, putting Temple up 28-14.

> The Bearcats' offense continued to rumble on their next drive, taking the Owls deep into their own territory. A few stops inside the red zone, though, and Cincinnati was forced into a 26-yard field goal, going down 28-17 to kickoff the fourth quarter.

> Temple's offensive consistency continued without issue as Nutile and company took over deep in their own territory. The redshirt junior quarterback capped the possession himself as he scooted into the end zone on a three-yard rush around the right edge of the O-Line, vaulting the Owls into a commanding 35-17 advantage.

> With less than three minutes remaining in the game, Cincinnati concluded the scoring with a three-yard TD pass to the front-left pylon, setting the final score at 35-24 in Temple's favor.

Game Notes

> Up just six after Cincinnati compiled back-to-back scoring drives, Wright shifted the momentum back in the Owls' favor as he sprinted untouched 98 yards for Temple's first special teams touchdown of the year. Coincidentally, the last time Temple notched a kickoff return TD came early during the 2015 season at Cincinnati, as Jahad Thomas took back a 100-yard return to open the second half in the 34-16 victory.

> For the second time this season, Hood surpassed his career high on the ground, surging to 108 total yards for the game to pair with his lone score. The total also marks the redshirt junior's second career 100-yard rushing game, as he picked up his first earlier this year against ECU (106).

> Earlier this season, redshirt sophomore QB Logan Marchi put together the best three-game statistical passing start in school history, compiling 767 yards through the air. Following an injury sidelining Marchi midway through the season, Nutile took over under center and has proceeded to break his predecessor's record, tossing 803 yards through his initial three starts (Army, Navy & Cincinnati).

Scoring Summary		TU-UC
1st		
0:33	A.Boumerhi 27 FG, 13-79 5:25	3-0
2nd		
13:15	A.Boumerhi 22 FG, 7-20 2:00	6-0
6:39	D.Hood 1 run (A.Boumerhi kick), 12-84 4:47	13-0
3rd		
11:37	H.Moore 29 pass to T.Geddis (R.Jones kick), 9-68 3:18	13-7
9:51	F.Nutile 34 pass to K.Kirkwood (A.Boumerhi kick), 5-74 1:39	20-7
7:40	M.Boone 21 run (R.Jones kick), 7-71 2:06	20-14
7:27	I.Wright 98 KOR (I.Wright to F.Nutile pass)	28-14
4th		
14:56	R.Jones 26 FG, 11-64 3:46	28-17
11:03	F.Nutile 3 run (A.Boumerhi kick), 9-65 3:53	35-17
2:34	H.Moore 3 pass to M.Boone (R.Jones kick), 11-65 3:11	35-24

#15 UCF 45, Temple 19
Saturday, November 18, 2017
Lincoln Financial Field, Philadelphia, Pa

OWLS STUMBLE TO #15 UCF AS KNIGHTS STAY UNBEATEN

#15 UCF (10-0)	7	24	14	0	45
Temple (5-6)	3	10	0	6	19

Attendance: 25877
Kickoff time: 12:01pm — Temperature: 53
End of Game: 3:22pm — Wind: S 11mph
Total elapsed time: 3:21 — Weather: Mostly Cloudy
Officials: Referee: Tracy Jones; Umpire: N. Pergine; Linesman: Charles Twiddy; Line judge: Colin Gaynor; Back judge: James Downey; Field judge: Rick Santilli; Side judge: Matt Waldron; Center judge: Mark Mobra

Team Stats	UCF	TEM
First Downs	17	19
Rushes-Yards (Net)	40-130	35-196
Passing Yards (Net)	254	201
Passes Att-Comp-Int	28-18-0	42-17-4
Total Offense Plays-Yards	68-384	77-397
Fumble Returns-Yards	0-0	0-0
Punt Returns-Yards	0-0	0-0
Kickoff Returns-Yards	3-81	8-142
Interception Returns-Yards	4-38	0-0
Punts (Number-Avg)	5-39.4	3-35.3
Fumbles-Lost	0-0	1-1
Penalties-Yards	7-55	6-57
Possession Time	28:49	31:11
Third-Down Conversions	5 of 13	4 of 15
Fourth-Down Conversions	0 of 2	4 of 5
Red-Zone Scores-Chances	6-6	3-3
Sacks By: Number-Yards	1-2	2-16

RUSHING: UCF - Anderson 5-58; Killins 10-30; Milton 6-23; Richardson 7-8; Vedral 5-7; McGowan 5-6; Snelson 1-2; Team 1-(-4). Temple - Hood 12-81; Ritrovato 5-41; Wright 4-32; Armstead 7-18; Nutile 6-14; T.Willaims 1-10.

PASSING: UCF - Milton 16-23-0-208; Vedral 2-5-0-46. Temple - Nutile 17-40-4-201; Team 0-1-0-0; Wright 0-1-0-0.

RECEIVING: UCF - T.Smith 4-89; M.Williams 3-30; Franks 3-17; Anderson 2-18; G.Davis 2-16; Logan-Greene 1-46; Colubiale 1-35; Killins 1-2; Snelson 1-1. Temple - V.Bryant 4-26; Kirkwood 3-32; A.Jennings 2-88; R.Jones 2-24; Wright 2-16; Hood 2-1; Yeboah 1-8; Armstead 1-6.

INTERCEPTIONS: UCF - Griffin 1-22; Gibson 1-17; Clarke 1-0; Jaskinski 1-(-1). Temple - None.

FUMBLES: UCF - None. Temple - Armstead 1-1.

SACKS: UCF - Connors 1.0. Temple - Finch 2.0.

TACKLES (UA-A): UCF - Burkett 6-1; Jasinski 5-2; Hughes 5-1; Mitchell 4-1; Neal 3-2; Pittman 3-1; Guerad 0-4; Griffin 3-0; Clarke 2-1; McCrae 2-0; Burgess-Becker 2-0; Evans 1-1; T.Davis 1-1; Gibson 1-1; G.Davis 1-1; Moore 1-0; Luyanda 1-0; Grant 1-0; Cochran 1-0; Lowry 1-0; Harrison 1-0; Odigie 1-0; Connors 1-0; Hill 0-1; Gebka 0-1; Causey 0-1. Temple - Taylor 8-2; Franklin 6-2; S.Chandler 6-0; T.Jones 5-1; Finch 4-0; M.Jones 3-1; Bradley 1-3; Randall 3-0; Crump 2-0; Walls 2-0; Foster 1-1; Kwenkeu 1-1; Martin 1-1; Hood 1-0; C.Smith 1-0; Fair 1-0; Brown 1-0; Boumerhi 1-0; V.Bryant 1-0; Kirkwood 1-0; Booth-Lloyd 0-1; Dogbe 0-1.

PHILADELPHIA – Despite playing host to Senior Day and opening the game with serious energy, Temple failed to overcome No. 15 UCF and its undefeated streak, falling to the Knights 45-19 in the Owls' home finale. Led by QB McKenzie Milton, UCF dominated the turnover battle throughout the game, gifting the nation's top scoring offense with consistent short fields due to the five Temple turnovers (four interceptions, one fumble).

Keys to the Game

> After missing a 29-yarder on the opening possession, sophomore K Aaron Boumerhi redeemed himself with a successful 35-yard field goal to grant Temple an early 3-0 lead, putting the Knights in a trailing position for the just the fourth time this year.

> The UCF offense quickly responded on its ensuing possession, driving 60 yards over seven plays to tack on their first touchdown of the game. Milton took care of the scoring himself, rushing the final four yards for the TD.

> Early in the second quarter, the Owls marched their way down the field for the unit's first touchdown, ending the drive on an eight-yard TD catch by senior WR Keith Kirkwood. With the score, Temple reestablished its lead over UCF, 10-7.

> Determined to match the Owls, Milton and the Knights' offense compiled a second straight scoring drive, this time watching Dredrick Snelson rush two yards into the end zone after receiving a pitch from Milton on the right edge for the 14-10 advantage.

> Following an interception of Nutile, the UCF offense went to work with a short field, scoring this time on a nine-yard toss from Milton to Otis Anderson for a 21-10 lead midway through the second period.

> The Temple offense continued to struggle as RB Ryquell Armstead fumbled deep in Owls' territory, once again granting the Knights with excellent field position. A defensive stand kept UCF out of the end zone, though, as Matthew Wright drilled a 33-yarder for a 24-10 edge.

> Offensive issues continued to plague Temple, as Nutile threw his second pick of the game following a pair of back-to-back punts by both teams. The Knights went to work on the Owls' five-yard line after the return, scoring on one play for a 31-10 lead.

> With just over two minutes to play in the half, QB Frank Nutile was able to orchestrate an 11-play drive deep into UCF territory, setting up Boumerhi for his second field goal on the day as time expired, nailing a 41-yarder for a 31-13 halftime deficit.

> The Knights' offense picked up the second half right where they left off, taking their second possession of the third quarter 49 yards for a touchdown. Milton once again involved himself on the score, tossing a 21-yarder to Tre'Quan Smith for the TD and 38-13 advantage.

> After yet another Temple interception, Milton guided his offense back down inside the red zone, finding Marlon Williams for an eight-yard TD up the left sideline and a commanding 45-13 edge.

> Temple was able to find the scoreboard once in the second half behind a season-best 74-yard touchdown pass from Nutile to redshirt junior Adonis Jennings, cutting the lead down to what would serve as the final score, 45-19.

Game Notes

> Playing into the spirit of a Senior Day that sent off 21 players and a class that is tied for the winningest in school history (31 victories), head coach Geoff Collins put in redshirt senior DE Chris Smith for the first time this season.

> Midway through the fourth quarter, Jennings grabbed a 74-yard touchdown pass from Nutile, a play that would serve as both the Owls' season-long from scrimmage and the redshirt junior's career-long reception. Jennings continued his trend of only catching touchdowns over 30 yards, earning his fifth on the year and his fourth from Nutile.

> Playing for the final time at Lincoln Financial Field, redshirt senior DL Jullian Taylor compiled his best game to date, racking up a career-high 10 tackles with 4.5 tackles-for-loss. Similarly, fellow redshirt senior DE Sharif Finch continued to harass opposing quarterbacks as he put together yet another two-sack game, not to mention his three TFLs.

Scoring Summary		TU-UCF
1st		
4:12	A.Boumerhi 35 FG, 12-28 4:56	3-0
1:55	M.Milton 4 run (M.Wright kick), 7-60 2:10	3-7
2nd		
13:37	F.Nutile 8 pass to K.Kirkwood (A.Boumerhi kick), 7-61 3:15	10-7
11:25	D.Snelson 2 run (M.Wright kick), 6-74 2:06	10-14
9:20	M.Milton 9 pass to O.Anderson (M.Wright kick), 4-21 1:13	10-21
8:13	M.Wright 44 FG, 4--5 0:51	10-24
2:36	M.Milton 5 pass to G.Davis (M.Wright kick), 1-5 0:26	10-31
0:00	A.Boumerhi 41 FG, 11-29 2:24	13-31
3rd		
9:39	M.Milton 22 pass to T.Smith (M.Wright kick), 6-49 2:49	13-38
5:31	M.Milton 8 pass to M.Williams (M.Wright kick), 7-52 2:42	13-45
4th		
11:37	F.Nutile 74 pass to A.Jennings (F.Nutile pass failed), 2-86 0:41	19-45

TEMPLE FOOTBALL @temple_fb
2018 TEMPLE FOOTBALL OwlSports.com

2017 GAME SUMMARIES

Temple 43, Tulsa 22
Saturday, November 25, 2017
H.A. Chapman Stadium, Tulsa, Okla.

TEMPLE OUTPACES TULSA TO GAIN BOWL-ELIGIBILITY

TULSA, Okla. – With Bowl eligibility on the line and facing an underrated Tulsa squad in hostile territory, Temple put together a signature performance across all three facets of the game, weathering the Golden Hurricane in a 43-22 victory. Following an abnormally quiet game last week against unbeaten UCF, the Owls' offense returned to its usual potency behind the efforts of QB Frank Nutile and his receiving corps, dialing up 262 passing yards and three touchdowns.

Keys to the Game

> After shutting down the Temple offense to open the game, Tulsa took over deep in its own territory. The Golden Hurricane proceeded to drive the field behind a combination of power rushing and pinpoint passing, concluding the possession with a 35-yard pass over the top for the game's opening touchdown and a 7-0 lead.

> The Owls' offense responded on their ensuing possession, putting together a nine-play, 52-yard drive to set up K Aaron Boumerhi for a 39-yard FG.

> After exchanging punts, the Temple offense went to work again, this time driving 90 yards via a slew of big plays that culminated with Nutile connecting with WR Adonis Jennings for a 28-yard TD.

> Following another stop from the defense, Temple was able to take advantage. Two plays after Nutile dropped a gem into WR Keith Kirkwood up the left sideline to set up the Owls in the red zone, junior RB Ryquell Armstead outpaced nearly the entire Tulsa defense as he sprinted the width of the field for Temple's second TD.

> The Golden Hurricane found a spark on offense during its ensuing drive, pushing down inside the Owls' red zone. After a few close calls, Temple forced Tulsa to settle for a FG, closing the scoring gap down to 17-10.

> The Owls refused to allow Tulsa to threaten their first half lead, compiling a third-consecutive TD possession highlighted, once again, by a Nutile-to-Jennings pass. This time around, the redshirt junior wideout caught a 65-yarder down to the one-yard line, allowing RB David Hood to punch it in for the TD the following play.

> Tulsa was able to put together a second consecutive scoring drive, kicking a 47-yard FG to pull within 11.

> After forcing a Temple punt with just over a minute remaining in the first half, Tulsa was looking to close the gap before heading into halftime. The Owls' defense had other plans, though, as redshirt junior DB Derrek Thomas intercepted a pass and ran the ball back 83 yards to the Tulsa two-yard line. Temple only needed one play to cover the last two yards, as Nutile found Kirkwood wide open for the score and a 31-13 lead.

> Aided by a pair of 15-yard personal fouls, the Tulsa offense opened the second half with a TD drive, capping the possession with a 14-yard rush into the end zone and slicing the deficit down to a 31-20 margin.

> Following the Owls' defense holding Tulsa, Isaiah Wright notched a 72-yard punt return for a TD to safely secure Temple's lead, 37-20.

> The fourth quarter proved scoreless until, with just over three minutes remaining, Nutile found Kirkwood for the pair's second touchdown of the day, this time a short six-yard catch to the end zone's front right pylon. On the ensuing PAT, though, Tulsa would put up the final points of the game, blocking the attempt and returning it the length of the field for two points.

Game Notes

> The Nutile-to-Jennings duo racked up 89 yards with one touchdown on the day. Since Week 8 against Army, the two have compiled 382 yards with five scores, best on the team during that span.

> On the day, Nutile consistently found his receivers for big gains, as Jennings pulled down a 65-yarder and Kirkwood brought in one for 51 yards. Although each possession would eventually end in a rushing score, the two receptions serve as Temple's longest pass plays not for touchdowns.

> Wright's third quarter punt return for a touchdown marks the first of its kind for Temple since 2014, when Khalif Herbin did the same against Delaware State. Further,

Scoring Summary		TEM-TLS
1st		
11:05	C.President 35 pass to J.Hobbs (R.Jones kick), 8-90 2:22	0-7
6:55	A.Boumerhi 39 FG, 9-52 4:03	3-7
1:53	F.Nutile 28 pass to A.Jennings (A.Boumerhi kick), 3-90 0:54	10-7
2nd		
12:08	R.Armstead 9 run (A.Boumerhi kick), 8-90 3:27	17-7
7:44	R.Jones 28 FG, 14-64 4:24	17-10
5:33	D.Hood 1 run (A.Boumerhi kick), 4-75 2:01	24-10
1:55	R.Jones 47 FG, 10-45 3:38	24-13
0:27	F.Nutile 2 pass to K.Kirkwood (A.Boumerhi kick), 1-2 0:05	31-13
3rd		
10:19	D.Brewer 14 run (R.Jones kick), 9-72 4:35	31-20
3:26	I.Wright 72 punt return (A.Boumerhi kick blocked)	37-20
4th		
3:17	F.Nutile 6 pass to K.Kirkwood (A.Boumerhi kick blocked), 4-13 1:16	43-20
3:17	C.Williams PAT return	43-22

Temple (6-6)	10	21	6	6	43
Tulsa (2-10)	7	6	7	2	22

Attendance: 17,032
Kickoff time: 3:01 pm — Temperature: 66
End of Game: 6:26 pm — Wind: 9 NNE
Total elapsed time: 3:25 — Weather: Partly Cloudy
Officials: Referee: Todd LaPenta; Umpire: Bill Lamkin; Linesman: Todd Riddick; Line judge: Jeffrey Cooney; Back judge: Victor Firth; Field judge: James Reif; Side judge: Bobby Wright; Center judge: Terry Killens

Team Stats	TEM	TLS
First Downs	20	25
Rushes-Yards (Net)	34-193	54-314
Passing Yards (Net)	258	55
Passes Att-Comp-Int	29-21-0	19-6-2
Total Offense Plays-Yards	63-451	73-369
Fumble Returns-Yards	0-0	0-0
Punt Returns-Yards	4-77	0-0
Kickoff Returns-Yards	3-76	4-77
Interception Returns-Yards	2-132	0-0
Punts (Number-Avg)	5-40.6	5-45.0
Fumbles-Lost	0-0	1-1
Penalties-Yards	10-123	6-55
Possession Time	29:12	30:48
Third-Down Conversions	5 of 13	3 of 14
Fourth-Down Conversions	1 of 1	1 of 1
Red-Zone Scores-Chances	4-5	2-3
Sacks By: Number-Yards	2-12	1-6

RUSHING: Temple - Hood 14-84; Armstead 12-53; Wright 2-50; Ritrovato 1-3; Nutile 3-3; Sharga 1-2; R.Jones 1-(-2). Tulsa - Brewer 34-255; Simon 13-36; President 5-35; Hefley 2-(-12).

PASSING: Temple - Nutile 20-28-0-262; Wright 1-1-0-(-4). Tulsa - President 4-13-0-40; Hefley 2-6-2-15.

RECEIVING: Temple - Kirkwood 4-71; Hood 4-15; A.Jennings 3-89; Wright 3-38; Yeboah 3-8; R.Jones 1-14; Ellick 1-11; Armstead 1-8; Myarick 1-4. Tulsa - Hobbs 3-46; Riederer 1-6; Brewer 1-3; Stokes 1-0.

INTERCEPTIONS: Temple - D.Thomas 1-83; S.Chandler 1-49. Tulsa - None.

FUMBLES: Temple - None. Tulsa - Hefley 1-1.

SACKS: Temple - Martin 2.0. Tulsa - Brubaker 1.0.

TACKLES (UA-A): Temple - Bradley 9-4; S.Chandler 7-3; Martin 7-3; Randall 3-5; T.Jones 3-3; Levine 3-3; Walls 2-1; M.Jones 2-1; Franklin 2-1; Taylor 1-2; C.Smith 1-1; Webb 0-2; Dogbe 0-2; Kelly 0-2; Finch 0-2; Archibong 0-2; Booth-Lloyd 1-0; Boumerhi 1-0; Kwenkeu 0-1; F.Johnson 0-1; Roche 0-1. Tulsa - Edmiston 6-7; Whitfield 3-8; Suits 3-7; Cannon 4-3; Brubaker 4-2; Wadley 3-1; K.Thomas 2-1; R.Robinson 2-1; J.Smith 1-2; C.Williams 1-1; S.Robinson 0-2; Gipson 0-2; Green 0-2; Carter 1-0; Landon 1-0; Riederer 1-0; Uhles 0-1; Pugh 0-1; Mouton 0-1; Stevenson 0-1; Hefley 0-1.

Temple 28, FIU 3
Thursday, December 21, 2017
Tropicana Field, St. Petersburg, Fla.

TEMPLE MOWS OVER FIU IN 2017 BAD BOY MOWERS GASPARILLA BOWL

ST. PETERSBURG, Fla. - Battling a resilient FIU squad in a defensive slugfest, Temple managed to never surrender its early lead as the Owls fought their way to a 28-3 victory over the Panthers at the Bad Boy Mowers Gasparilla Bowl in St. Petersburg, Fla. The group effort from Temple's defense paved the way for late offensive success, as the former compiled a bowl-record seven sacks and season-high three turnovers in the win.

Keys to the Game

> Following both offenses suffering through rough starts, Temple QB Frank Nutile and company put together the game's initial scoring drive to open the second quarter. After driving 64 yards over six plays, the redshirt junior decided the conclude the possession himself, fighting his way four yards into the end zone for the 7-0 advantage.

> Neither offense would manage a score for nearly another full quarter until FIU compiled a 12-play, 62-yard drive that concluded with a 27-yard field goal, cutting Temple's lead to 7-3.

> The Owls' offense saw fit to immediately respond to the Panthers' threat on their ensuing possession, putting together a 75-yard drive that culminated with a one-yard rushing score from redshirt junior David Hood for the 14-3 edge. The touchdown would never had happened without elite efforts from Nutile and his receiving corps, as the redshirt junior signal-caller effortlessly helped claw Temple out of a first-and-30 situation behind a pair of pinpoint throws. The true setup, though, came from redshirt senior Adonis Jennings, who despite being tackled to the ground at the one-yard line, managed to reel in a 39-yard reception all while lying nearly prone on his back.

> The Temple offensive engine continued to purr as the Owls' joint attack, both through the air and on the ground, finally broke the Panthers' sturdy defense. Taking over on the Owls' own seven-yard line, Hood kicked off festivities with a 29-yard rush up the left sideline before Nutile found sophomore WR Isaiah Wright for a 45-yard TD toss, bolstering Temple to a 21-3 advantage.

> Following FIU's third turnover of the game - fumble recovery by redshirt junior Freddie Booth-Lloyd - the Owls' offense went to work with excellent field position. Unsurprisingly, Temple quickly took advantage as junior RB Ryquell Armstead powered his way five yards for the touchdown and the game's final score, lifting the Owls to the 28-3 victory.

Game Notes

> The victory serves as the program's first postseason win since the 2011 Gildan New Mexico Bowl where Temple topped Wyoming 37-15.

> Both sides of the ball saw first-time starters, as redshirt junior Rob Ritrovato got the nod at fullback while sophomore William Kwenkeu filled in at middle linebacker.

> Midway through the first quarter with the Owls' offense reeling from a tough turnover (backwards pass ruled a fumble), S Sean Chandler saw fit to grab his third interception of the year on a deep pass deflection. The senior registered the 10th pick of his distinguished career, vaulting him into a tie for seventh all-time in the Temple record books.

> Following Chandler's early interception during the opening period, FIU's turnover woes continued as LB Shaun Bradley picked off a low pass midway through the second quarter. The interception marks the first of Bradley's young career with the Owls.

> Kwenkeu, who received the first start of his career in place of Bradley, earned his keep at middle linebacker behind some consistent play. The true sophomore recorded the first two sacks of his career and assisted the defense with six tackles on the game.

> The pair of picks from Chandler and Bradley marked Temple's second consecutive game with two interceptions, as Chandler and redshirt junior Derrek Thomas grabbed two in the regular season finale win at Tulsa.

> Redshirt senior WR Keith Kirkwood has grinded with the Owls for the past four years, earning him recognition as team captain and a prestigious single-digit. With the his six receptions against the Panthers, Kirkwood surpassed the 100-catch career milestone up to 103 total, good for 12th on the all-time school leaderboards.

> Following Nutile's solid performance under center, as he threw for 254 yards and one touchdown on 18-of-28 passing, the redshirt junior was awarded Most Valuable Player (MVP) honors.

> As for head coach Geoff Collins, the win serves as just the second time in Gasparilla bowl history that a first-year head coach brought home a victory, joining then-Louisville head coach Charlie Strong who did the same in 2010.

> The Temple defense put together seven sacks for the game, good for second-best by the unit this season (9.0 in win over UMass) and a bowl-record.

Scoring Summary		TEM-FIU
2nd		
11:45	F.Nutile 4 run (A.Boumerhi kick), 7-68 3:08	7-0
3rd		
3:12	J.Borregales 27 FG, 12-62 4:13	7-3
0:28	D.Hood 1 run (A.Boumerhi kick), 7-75 2:44	14-3
4th		
7:26	F.Nutile 45 pass to I.Wright (A.Boumerhi kick), 5-93 1:48	21-3
3:54	R.Armstead 5 run (A.Boumerhi kick), 5-23 2:09	28-3

Temple (7-6)	0	7	7	14	28
FIU (8-5)	0	0	3	0	3

Attendance: 16,363
Kickoff time: 8:05 pm — Temperature: 72
End of Game: 11:42 pm — Wind: n/a
Total elapsed time: 3:37 — Weather: Indoors
Officials: Referee: Tim O'Dey; Umpire: Ryan McClellan; Linesman: Ryan MacDonald; Line judge: Mike Maisner; Back judge: Doug Warns; Field judge: Phil Hicks; Side judge: Jeff Pasold; Center judge: Brett Denker

Team Stats	TEM	FIU
First Downs	20	20
Rushes-Yards (Net)	41-141	40-88
Passing Yards (Net)	254	169
Passes Att-Comp-Int	28-18-0	34-17-2
Total Offense Plays-Yards	69-395	74-257
Fumble Returns-Yards	0-0	0-0
Punt Returns-Yards	1-0	3-4
Kickoff Returns-Yards	0-0	5-107
Interception Returns-Yards	2-0	0-0
Punts (Number-Avg)	5-41.4	7-35.6
Fumbles-Lost	2-1	1-1
Penalties-Yards	10-86	6-59
Possession Time	29:52	30:08
Third-Down Conversions	4 of 12	4 of 15
Fourth-Down Conversions	0 of 2	1 of 2
Red-Zone Scores-Chances	3-3	1-1
Sacks By: Number-Yards	7-38	1-7

RUSHING: Temple - Hood 14-76; Armstead 15-51; Nutile 8-18; Ritrovato 1-4; Team 1-(-2); Wright 2-(-6). FIU - Maxwell 11-52; Gardner 10-26; A.McGough 1-17; Phillips 6-16; Alexander 12-(-23).

PASSING: Temple - Nutile 18-28-0-254. FIU - Alexander 16-33-2-162; A.McGough 1-1-0-7.

RECEIVING: Temple - Kirkwood 6-96; Wright 5-73; A.Jennings 3-51; Armstead 2-11; F.Johnson 1-16; V.Bryant 1-7. FIU - Maloney 3-42; J.Williams 3-41; Scott 3-24; Gaiter 3-21; Thornton 1-17; Kraut 1-9; McKever 1-7; Singleton 1-5; Phillips 1-3.

INTERCEPTIONS: Temple - S.Chandler 1-0; Bradley 1-0. FIU - None.

FUMBLES: Temple - Wright 2-1. FIU - Alexander 1-1.

SACKS: Temple - Kwenkeu 2-0; T.Jones 0-1; Franklin 1-0; Archibong 1-0; Levine 1-0; Roche 1-0; Finch 1-0. FIU - A.Johnson 1-0.

TACKLES (UA-A): Temple - Randall 7-0; Franklin 5-2; Kwenkeu 6-0; M.Jones 5-1; T.Jones 4-2; Martin 5-0; Graham-Mobley 3-2; S.Chandler 3-2; Dogbe 2-3; Roche 4-0; Bradley 4-0; Finch 2-2; Archibong 2-1; Levine 2-0; Foster 2-0; Taylor 2-0; Kelly 1-0; Atoki 1-0; F.Johnson 1-0; Booth-Lloyd 1-0; Webb 1-0. FIU - Wint 10-1; T.Williams 9-1; Gonzalez 2-6; Silva 5-0; Canady 4-1; Dames 4-1; Tarver 3-1; Curtis 2-1; A.Johnson 2-0; Muhammad 2-0; Juste 1-0; Lubin 1-0; Oliver 1-0; Salisbury 1-0; Russ 1-0; Young 1-0; Singleton 1-0; A.Brown 1-0; Sheriff 0-1; Spence 0-1.

HISTORY

continued from page 98

By this time, the University's athletic programs had grown out of their Physical Education Department beginnings. The Owls were administered by Earl Yeomans, Graduate Manager of Athletics, who had replaced James R. Clovis in that position in the mid-1920s. Yeomans would oversee the athletic programs at Temple until 1952. College By this time, the University's athletic programs had grown out of their Physical Education Department beginnings. The Owls were administered by Earl Yeomans, Graduate Manager of Athletics, who had replaced James R. Clovis in that position in the mid-1920s. Yeomans would oversee the athletic programs at Temple until 1952. College football continued to grow by leaps and bounds despite the Depression.

The 1930s saw the establishment of several bowl games and the first Associated Press national poll to determine the best teams in the country. The Temple football program continued to grow as well, making a huge national splash with the hiring of college coaching legend Glenn S. Warner.

The Pop Warner Years

"Pop" Warner was one of football's great innovators. He pioneered the use of several offensive formations (the single wing, the double wing, the unbalanced line) while building powerful programs at Pittsburgh and Stanford. After carrying his legend from the East Coast to the West Coast, Warner was lured away from Stanford by Temple in December 1932.

"The Old Fox"—another one of Warner's many nicknames—had a successful 1933 debut at Owl Stadium against South Carolina, a dangerous opponent from the south. Edward Zukas had an 80-yard punt return for a touchdown in the first quarter to send the Owls on their way to a 26-6 triumph.

Another round of Hall of Famers took their place under Warner's guidance, most notably Pete Stevens, Dave Smukler, Stan Grayson and Chet Messervey. Stevens joined the team in 1933 and was named team captain in 1934. Smukler was a game-breaking running back who made an immediate impact on the team in 1934.

The Owls won their first two games that season against Virginia Tech (34-0) and Texas A&M (40-6). After a 6-6 tie against Indiana, Warner's squad won five straight against tough competition that included West Virginia, Holy Cross and Carnegie Tech. Temple finished the run with a 22-0 rout of Villanova, and then played Bucknell to a scoreless tie in the regular season finale.

The 1934 backfield quartet of Smukler, quarterback Glenn Frey and running backs Danny Testa and Wilfred H. Longsderff was one of the best in the nation. Their exploits (and the team's 7-0-2 record) drew the attention of the Mid-Winter Sports Association of New Orleans, which was busy planning the first Sugar Bowl. Warner's Owls were invited to play unbeaten Tulane in that contest on Jan. 1, 1935.

Smukler was a one-man show in the first half of the Sugar Bowl, tossing a touchdown pass to Danny Testa and running the ball in for another score. He also converted both extra points to give the Owls a 14-0 lead. Tulane responded to the second touchdown with a huge play from its star, Claude "Monk" Simons, who took a lateral on the ensuing kickoff and raced 85 yards for a touchdown. The Green Wave knotted the score at 14-14 in the third quarter and it seemed for a while that the game would end in a tie. With less than three minutes remaining, though, Tulane scored on a pass that had been deflected by a Temple defender. The Owls blocked the extra point and mounted one last offensive drive, but they could not put the ball in the end zone. They lost, 20-14.

Warner guided the Temple program for the next four years against the nation's toughest competition. The Owls beat tough southern schools Texas A&M and Vanderbilt in 1935 and began a series of games against Michigan State. The 1938 squad played three teams that finished the season in the nation's Top 10 (Pittsburgh, Holy Cross and eventual national champion, Texas Christian).

Temple was a heavy underdog in what would turn out to be Warner's finale, a contest at Florida on Dec. 3, 1938. Florida was coached by Josh Cody, who was just a couple years away from beginning a 15-year career at Temple. Playing in 80-degree heat, the Owls upset the Gators, 20-12, thanks in large part to a 102-yard kickoff return by Jimmy Powers. After missing the entire 1939 season due to injury, Powers returned the opening kickoff against Michigan State 105 yards for a touchdown in 1940. The returns remain the two longest plays in Temple football history.

The Post-Warner Years

Warner's top assistant, Fred H. Swan, took over as head coach in 1939. His tenure may have been doomed from the start. The Owls lost his debut game against Georgetown, 3-2, on a field goal with 25 seconds to go. The field goal had been preceded by a controversial pass interference penalty against the Owls.
The following season, Temple hired Ray Morrison as head coach. Morrison had gained fame as an All-American player at Vanderbilt and head coach at Southern Methodist University. One of Morrison's top assistants was Josh Cody. The new coach promised a wide-open offensive attack that he had developed in the south.

The high-scoring offense was on display in the first game of the 1940 season, a 64-7 victory over Muhlenberg. The Owls jumped to a 45-0 halftime lead in the contest and never looked back. Running back "Handy" Andy Tomasic had a 73-yard touchdown run. Tomasic, nicknamed "The Hokendauqua Hurricane" for his hometown near Allentown, Pa., was one of several Temple Hall of Famers that maintained the program's level of national success in the 1940s.

Tackles Chuck Drulis and Bucko Kilroy were All-East selections and Kilroy was Temple's first Honorable Mention All-American. Running back Phil Slosburg was an All-East pick and was chosen to play in the Blue-Gray All-Star Game. Other stars for the Cherry and White included Mike Jarmoluk, Joe Nejman and John Rogers.

The Owls fielded particularly strong teams in 1941 and 1945. The team got off to a 6-1 start in 1941, beating rivals Penn State, Bucknell and Villanova. That marks the only time in school history that all three foes were beaten in the same season. Hopes for a bowl bid were dashed though, with a 46-0 loss at Michigan State in the next-to-last game of the season. The following week, the Owls were heavy underdogs on a trip to Eastern power Holy Cross. They responded with a 31-13 upset victory to finish the season at 7-2.

The 1945 campaign held similar promise as Temple defeated Eastern powers Syracuse (7-6) and Pittsburgh (6-0) on the way to a 6-0 start. The Owls were among the favorites to receive an Orange Bowl bid until suffering a 27-0 loss at Penn State. History repeated itself with a visit to heavily favored Holy Cross the following week. Holy Cross was undefeated at the time and had become the Orange Bowl favorite. Temple pulled off one of the greatest upsets in school history, winning 14-6 thanks to touchdown runs by quarterback Jack Burns and running back Gene Zawolski. Holy Cross received the Orange Bowl bid anyway, though the Owls received strong consideration for the Cotton Bowl—partially thanks to Morrison's ties with SMU. Temple's 7-1 squad of 1945 ranks as one of its best ever.

Morrison coached the Owls through 1948, and was followed by Albert P. Kawal. The new coach's first team featured a hard-nosed running back who nearly became the first 1,000-yard rusher in school history. Temple Hall of Famer, Bill Bernardo, gained 994 yards on the ground in 1949, a school record that stood until 1973. The roster also included Hall of Famer Gavin White, who would later enjoy a successful coaching career and would serve as Temple's director of athletics in the 1980s.

Cody replaced Yeomans as Temple's athletic director in 1952, as the University was entering the first few years of an "administrative de-emphasis" of intercollegiate athletics. By the mid-1950s, the Owls were no longer playing a national schedule, replacing the likes of Michigan State and West Virginia with Lafayette and Gettysburg. Bucknell remained a yearly foe, though Villanova had been dropped from the schedule in 1944.

Kawal coached the Owls through 1954, and then Cody took over for the 1955 campaign. The Owls went 0-8 that season, their first winless mark since 1923, and Cody hired 1934 team captain Pete Stevens to coach the team in 1956. Stevens remains the only former Temple player to have coached the team in the modern era.

Temple went 3-5 in 1956 and opened the 1957 season with two losses. The Owls then beat Lafayette, 13-12, at Temple Stadium. They would not win another game for nearly three years. The Owls lost their final four games of the 1957 campaign and finished 0-8 in 1958 and 0-9 in 1959. The 21-game losing streak is the longest in school history.

continued on page 152

ALL-TIME TEAM CAPTAINS

2017 Captains: Keith Kirkwood (5), Sean Chandler (3), Nick Sharga (4), and Jacob Martin (9)

1894	Robert H. Wass
1895	Richard Ellis
1896	Robert Dippy
1897	G. Morton Illman
1898	Charles Bossert
1899	John Rex
1900	Howard S. Wilson
1901	Charles G. Hoyt
1902	No captain on record
1903	Frank T. Shraka
1904	Roy T. Schneider
1905	No captain on record
1906	No varsity team
1907	John Penn
1908	Linell F. Hewes
1909	Charles B. Singles
	William O'Brien
1910	Samuel Loveman
1911	Stephen Wisser
1912	Herbert J. Fausel
1913	Louis Nightingale
1914	John H. Rosengarten
1915	Herbert D. Shields
1916	Oscar Mueller
1917	No captain on record
1918-21	No teams
1922	George Thompson
1923	Van Dyke Conover
1924	Theodore Doering
1925	James Gilliand
1926	Benjamin Cresse
1927	Harry J. Jacobs
1928	Howard B. Gugel
1929	Grover Wearshing
1930	John Bonner
1931	Joseph Bannak
1932	Leon Whittock
1933	Edgar Smith
1934	Peter Stevens
1935	James Russell
1936	William Docherty
1937	Christian Pappas
	Joe Drulis
	Moe Katz
1938	Richard Wheeler
1939	Edward Kolman
1940	Charles Drulis
1941	Andrew Tomasic
1942	Al Drulis
1943	George Heil
1944	Mort Hockheiser
1945	Jack Burns
1946	Frank Varga
1947	Joseph Nejman
1948	John Rogers
1949	Vincent Zelinski
1950	Vincent Skladany
1951	Robert Daley
1952	David Lill
	Pat Sarnese
1953	Joseph McKee
	Carmen Piccone
1954	Tex Robinson
	Jim Cloney
1955	George Ponis
	Louis Grandizio
1956	Ronald Howley
	Louis Grandizio
1957	Game captains
1958	Game captains
1959	Robert Aranzio
	Daniel DePalma
1960	Game captains
1961	Game captains
1962	Game captains
1963	Game captains
1964	Game captains
1965	Game captains
1966	Game captains
1967	Game captains
1968	Game captains
1969	Game captains
1970	Joseph Mesko
1971	Robert Thornton
1972	Douglas Shobert
1973	Dwight Fulton
1974	Joseph Cioffi
1975	Robert Mizia
	Peter Righi
1976	Mark Bresani
1977	Anthony Anderson
	Seth Demberg
	Bruce Gordon
1978	Anthony Anderson
	Robert Brewer
	Seth Demberg
1979	Brian Broomell
	Michael Curcio
	Casey Murphy
1980	Richard Garza
	Mark McCants
	Colin McCarty
1981	Steven Conjar
1982	Vincent Mini
1983	Tim Riordan
	Kevin Ross
1984	Anthony Young
	Paul Darragh
	Brian Slade
	Kurt Bamberger
1985	Lloyd Yancey
	Todd Bowles
	John Rienstra
1986	Game captains
1987	Game captains
1988	Game captains
1989	Loranzo Square
	Ray Haynes
1990	Kenyatta Rush
	Dick Beck
1991	Swift Burch
	Santo Stephens
	Brian Krulikowski
1992	Roman Hale
	Efrain Cabrera
1993	Tré Johnson
	Kyle Glasper
	Jason Thompson
1994	Game captains
1995	John Shay
	Lance Johnstone
	John Summerday
1996	Henry Burris
	Eric Johnson
	Al Singleton
	Tim Terry
1997	Game captains
1998	Game captains
1999	Marcus Godfrey
	Sean Martin
	Peppi Pichette
	Theo Ross
	Leon Washington
	LeVar Talley
2000	Raheem Brock
	Mathias Nkwenti
	LeVar Talley
2001	Raheem Brock
	Mac DeVito
	Chonn Lacey
	Jason McKie
	Akeiff Staples
2002	Jairo Almonte
	Dan Klecko
	Terrance Leftwich
	Dave Yovanovits
2003	Taso Apostolidis
	Zamir Cobb
	Yazid Jackson
	Joe Laudano
2004	Troy Bennett
	C.J. Blomvall
	Ikey Chuku
	Sadeke Konte
	Lawrence Wade
2005	Christian Dunbar
	John Gross
	Ray Lamb
	Mike Mendenhall
2006	Ryan Gore
	Mike Holley
	Elliot Seifert
2007	Leyon Azubuike
	Alex Derenthal
	Adam DiMichele
	Anthony Ferla
	Abioye Oyeyemi
2008	Alex Derenthal
	Adam DiMichele
	Bruce Francis
	Dominique Harris
	Terrance Knighton
2009	Vaughn Charlton
	Dominique Harris
	Alex Joseph
	Steve Maneri
	Andre Neblett
	Devin Tyler
2010	Jaiquawn Jarrett
	Elisha Joseph
	Amara Kamara
	Darius Morris
2011	Morkeith Brown
	John Palumbo
	Adrian Robinson
	Tahir Whitehead
2012	Justin Gildea
	Marcus Green
	Martin Wallace
	Game captain
2013	Ryan Alderman
	Levi Brown
	Kyle Friend
	Tyler Matakevich
2014	Jalen Fitzpatrick
	Kyle Friend
	Kenneth Harper
	Matt Ioannidis
	Tyler Matakevich
2015	Kyle Friend
	Matt Ioannidis
	Tyler Matakevich
	Tavon Young
2016	Dion Dawkins
	Haason Reddick
	Jahad Thomas
	Phillip Walker
	Avery Williams
2017	Sean Chandler
	Keith Kirkwood
	Jacob Martin
	Nick Sharga

Multi Captains

These players have been named captain for more than one season.

Anthony Anderson	1977-78
Raheem Brock	2000-01
Seth Demberg	1977-78
Alex Derenthal	2007-08
Adam DiMichele	2007-08
Kyle Friend	2013-15
Louis Grandizio	1955-56
Dominique Harris	2008-09
Matt Ioannidis	2014-15
Tyler Matakevich	2013-15
Lavar Talley	1999-00

TEMPLE FOOTBALL @temple_fb

ALL-TIME LETTERWINNERS

Henry Burris

Don Bitterlich

Todd Bowles

Mark Bresani

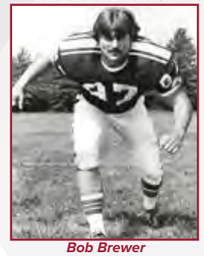

Bob Brewer

A ◆ A ◆ A

Michael Abbott	1983-84
Dave Abdou	1982-84
John Adams	2003-04
Lamond Adams	1995-98
Lance Adams	1988
Olaniyi Adewole	2011-12
George Agalias	1965-67
Robert Ahlum (mgr.)	1941
Shahbaz Ahmed	2012-15
John Ahrin	1927-28
Ryan Alderman	2010-13
Jason Alisauckus	1996-98
Brian Allbrooks	2004-05
Oniel Allen	1990
Jay Allingsworth	1954
Jairo Almonte	2001-02
Jarred Alwan	2013-16
Jace Amore	2001
Vic Amoruso	1970-72
Paul Anapol	1955
Anthony Anderson	1975-78
Carl Anderson	1955
Elmer Anderson	1934-36
Gustave Anderson	1930-31
Jemarr Anderson	2007
Robby Anderson	2012-13, '15
Charles Andrews	1997
Scott Andrien	1981-84
Jim Andrusko	1981-82
Anthony Angeli	1985
Gregg Angeli	1988-91
Louis Angelo	2000
Tony Angelo	1992-93
Arnell Anthony	1973
Bill Anzalone	1970-72
Taso Apostolidis	2000-03
Nick Apostolu	2017
Bob Arangio	1957-59
Dan Archibong	**2017**
Ryquell Armstead	**2015-17**
John Armstrong	1986-89
Keith Armstrong	1983-86
Kevin Armstrong	2005, 07-08
Boye Aromire	2014-15
Alex Aronow	1992
Elliott Artis	1977-78
Gregg Ascolese	1994, 96-97
Lindell Ashburn	1925-26
Samuel Ashwood	1938-39
Jeremiah Atoki	**2016-17**
Damon Atwater	1994
Louis August	1956
Wil Augustine	1930
Mario Ayala	1994, 96, 98
Leyon Azubuike	2005-07
Alex Azzari	1971-73

B ◆ B ◆ B

John Babett	1944-46
Vic Baga	1961-63
Tom Baiunco	1985
James Baker	1934, 1937
Matt Baker	1987-90
Matt Balasavage	2007, 09-11
Bob Balkunas	1981-83
Vere Balmer	1934
Zach Bambary	2014
Kurt Bamberger	1983-84
Terrance Banks	2006-07
Joseph Bannak	1929-31
Tore Barbaccia	1981-83
Ron Barbeck	1949-51
Kobie Barnett	1995
Pat Barnes	1967-69
Bruce Baron	1960-62
Roger Barr	1959-61
Robert Barratt	1961
Patrick Barrett	1969-71
Phil Bartocci	2008
Richard Bateman	1948-50
Stanley Batinski	1938-40
Dwavon Battle	2005-06
Joe Bauinco	1981-82
Marc Baxter	1992-95
Tom Bazis	1963-65
Len Beck	1923-24
Richard Beck	1987-90
Bryan Becker	1967
Ronald Becker	1955
Ken Bekelja	1975
James Belfie	1962
David Bell	1987
Stephen Bell	2004-05
Len Bellis	1946-47
Terrence Belvin	2001-02
Samuel Benjamin	2012, 14-15
Troy Bennett	2001-04
Fitzgerald Benson	1977-79
George Benson	1978
Wyatt Benson	2010-12
Kyle Benzio	1997-98
Mike Berger	1981-83
Tom Berger	1994
Pete Bernard	1986-88
Ray Bernard	1983
Bill Bernardo	1946, 48-49
Bob Bernardo	1971-73
John Berrier	1937-39
Sidney Beshunsky	1940-42
Satyen Bhakta	2003
Curtis Bicker	1933
Ronald Bicker	1955
Ed Biernacki	1971-72
Leon Biernacki	1963-64
Ed Bigos	1949-51
Ed Bilikiewicz	1941-42
Michael Billops	2004-05
Paul Bingaman (mgr.)	1950-51
Gerard Bishop	1999-02
Don Bitterlich	1973-75
Mike Blandina	1972
Bill Blick	1965-67
Jason Blissett	1995-97, 99
Paul Blom	1977
C.J. Blomvall	2003-04
Morris Blueford	2007, 09-11
John Boback	1977
John Bochynski	1940-41
Jon Bogle	1959-60
John Bognano	1991-92
Josh Boies	1996-97
Anthony Bolden	2001-02
Frank Bongivengo	1984-86
Tony Bonitatibus	1978
Cornelius Bonner	1929-31
Gene Bonner	1972
John Bonner	1927-30
Pat Bonner	1995-97
William Bonner	1944
William Bonsall	1949-50
Cody Booth	2010-13
Freddie Booth-Lloyd	**2015-17**
Cole Boozer	2016-17
Thomas Borgesel	1977-79
Jim Boscoe	1966-68
Dan Bosnic	2001-02
Ted Bosnjak	1977
Erle Bougher	1941, 1945
Aaron Boumerhi	**2016-17**
Fred Bovoso	1958-59
Ed Bowen	1993-96
Johan Bowles	1938-39
Todd Bowles	1982-85
Adam Boyd	2002
Hugh Boyd	1950-51
Ikeem Boyd	2014
John Boyd	1933-35
Joseph Boyd	1939-41
Pat Boyle	2008-11
Sean Boyle	2008-09, 12-13
Almonese Boyles	2000-01
Gus Braccia	1952-54
Shaun Bradley	**2016-17**
William Bradley	2004-05
Tom Bradway	2015-16
Larry Brahm	1939-41
JC Braker	2005
Mike Brennan	1992
Mark Bresani	1973-76
Bob Brewer	1975-78
Larry Brewton	1983-86
Jim Bright	1949-51
Mark Bright	1976-79
Wilbert Brinson	2006-09

Raheem Brock

Raheem Brock	1998-01
Jerry Brodsky	1958-60
Chet Bromke	1951-52, 55
Brian Broomell	1976-79
Andrew Brown	1992-94
Doug Brown	1974-75
Dwayne Brown	1998-99
Jim Brown	1980-83
Kimere Brown	**2017**
Leon Brown	1988-91
Levi Brown	2010-13
Marcus Brown	2006, 09
Matt Brown	2009-12
Morkeith Brown	2008-11
Reggie Brown	1981-82
Tim Brown	2004, 06
Willie Brown	1995
Jake Brownell	2006-09
Ron Bruce	1990-91
Alex Brunoff	1942, 1946-47
Andrew Brunski	1939-40
Ventell Bryant	**2015-17**
Tony Buccino	1994
David Buchanan	1926-29
Bob Buckanavage	1960-62
Ramone Budgetts	1997
Shawn Bullard	2002-03
Josh Bundy	2004-07
Fred Buonavolta	1952
Swift Burch	1988-91
Decara Burgess	1996-97
Joe Burgos	1991-92
Terrell Burnett (mgr.)	1970
Emmett Burns	1987
Jack Burns	1943-45
Henry Burris	1993-96
Antwon Burton	2003, 05
Mike Busch	1966-67
Gerald Butler	2001
Jerry Butler	1997-98
Joseph Butler	1979
Nyles Bynum	2007, 09-10
Richard Byrd	1992

C ◆ C ◆ C

Larry Cabrelli	1965
Efrain Cabrera	1989-92
Tomas Carbera	2010
Edward Cahill	1944
Ray Calabresse	1969
Ron Caldarelli	1975
Peter Calderone	2014
Joseph Caliguire	1980
Jim Callahan	1966-68
Robert Callahan	1946-48
Louis Cammisa	1997-99
Michael Campbell	2007-10
Randy Canzater	1993-95
Bob Capello	1927-28
Blaze Caponegro	2011-13
Steve Caporiccio	1967-69
Steve Caputo	2008-10
Don Carden	1969-70
Donald Carden	1978
Sean Carden	1993-94
J. J. Cardona	1996, 98
Larry Cardonick	1952-54
David Cardy	1984
Pat Carey	1975-77
Manny Carlis	1986-89
Eric Carpenter	2001-04
Vaughn Carraway	2009-12
Brian Carter	2014-17
Frank Carter	1993-96
Kenyatta Carter	1996-98
Russell Carter	1982-84
Kevin Cary	1990-92
Andrew Case	2008
Russell Caso	1991-92
Gene Caterina	1948-50
Nick Caterina	1929-31
George Chaisson	1969
Christ Chambers	1986, 1988
Sean Chandler	2014-17
Terrell Channell	2006
Roger Chanoine	1994-97
Dave Chapman	1972
Evens Charles	1992-93
Vaughn Charlton	2006-07, 09-10
Dave Chiavacci	2006
Ed Charters	1950-52
John Charters	1953-54
Larry Chester	1996-97
Dave Chinnock	1972-74
Lance Chisholm	1984-87
Ray Chiumento	1963-64
John Christopher	2012-15
Brandon Chudnoff	2012-15
Ikey Chuku	2000-01, 03-04
Michael Ciaccia	1955
Louis Cian	1945
Joseph Ciasullo	1951
Joe Cioffi	1972-74
Colin Clancy	2005, 08
George Clancy	1975
Jon Clark	1992, 94-95
Vincent Clark	1981
Bob Clauser	1980-82
David Claypoole	1960
Earl Cleghorn	1965-66
Jim Cloney	1952-54
William Cloud	1945
Zamir Cobb	2000-03
Lloyd Codada	2007
Daniel Codispot	1985-86
Kenneth Coffin	1982-84
Chuck Cohen	1982-84
Monte Cole	1975
Andrew Coleman	2005
Donnie Coleman	2000-03
Georg Coleman	2005-08
Dante Coles	2001
Jeff Coles	1992
Charles Collett	1955-56
Barry Collins	1977-79

2018 TEMPLE FOOTBALL OwlSports.com

ALL-TIME LETTERWINNERS

Mike Busch

Justin Collins.....1995
Wayne Colman.....1965-67
Trent Conelias.....1982-85
Steve Conjar.....1978-81
William Conlin.....1929
James Connor (mgr.).....1933
Mike Constantatos.....1987-90
George Conti.....1967-68
P.J. Cook.....1992, 1994
Jim Cooney.....1943-44
Daquan Cooper.....2011-12
Evan Cooper, Jr. 2005-08
Gary Cooper.....1951-52
Jim Cooper.....1974-75
Jim Cooper, Jr. (K).....2013-14
Jim Cooper, Sr. (K).....1983-86
Williard Cooper.....1986-88
Joe Corbi.....1959-62
Mike Corbi.....1965
Chuck Corrigan.....1980
Bill Cosby.....1961
Mike Costello.....2002
Jim Cottrell.....1969
Donald Council 1960-62
Marcus Counts.....1994-97
Donald Covington.....1963-65
Keno Cox.....1991-93
Larry Cox.....1981
Phil Cox.....1994
Chris Coyer.....2011-13
Jim Coyle.....1976-77
William Crabtree.....1960
Charles Cranford.....1925-27
Brett Crespina.....1999
Keita Crespina.....1991-92
Arthur Cresse.....1925-26
Gilbert Crews.....1985
Joseph Crispo.....1944
Ricardo Crosling.....1992
Eric Cross.....1982-85
Bill Crouthamel.....1973
Dy'Onne Crudup.....2006-08
Linwood Crump..... 2016-17
Joe Cugini.....1961-64
Eugene Culbreath.....1993-96
Derrick Cunningham.....1990
Anthony Curcio.....1958-59
Mike Curcio.....1976-79
Phil Currie.....1995
George Curry.....1964-65
Kadeem Custis.....2009-11
Kevin Czaban.....1998-01
Jon Czarnecki.....1963-65

D ◆ D ◆ D

Robert Daly.....1949-51
Albert D'Amico.....1983
Chris D'Amico.....1983-86
Gary Dance.....1988
Frank Daniel.....1965
Bob Daniels.....1951-53
Sean Daniels.....2010-12
Richard Danson.....1984-87
Nick D'Antonio.....1957-58

Pat Carey

Rodney Darius..... 1997
Paul Darragh.....1981-84
Ramando Davidson.....1991-93
William Davidson.....1935-36
Anthony Davis.....2014
Danny Davis.....1993-94, 1996
Douglas Davis.....1984-85
Durrel Davis..... 2003-04
Jared Davis..... 1999-01, 2003
Jason Davis.....1993-96
Jason T. Davis.....1998-01
Lonnie Davis.....1980
Wendell Davis 1996-97
Dion Dawkins.....2013-16
Konrad Dean.....1997-98
Ed Dear.....1961-64
Frank DeBerardinis.....1968
Tom DeFelice.....1965-67
Anthony DeGannes.....2003
Romond Deloatch 2012, 14-16
Nick DeMarco.....1967
Aymon DeMauro.....1980
Seth Demberg.....1975-78
Keith Dembo.....1984-87
Leigh Denman.....2004
Thomas DeNiro.....1968-69
Derek Dennis..... 2007-08, 10-11
Scott Dennis 1991-92
Aaron Denton.....1990-91
Ray DePalma 1957-59
Mike Derchak 1965-67
Alex Derenthal 2005-08
Wilbur Derhy.....1950
Anthony DeSantis 1957, 59
Joe DeSanzo 2005
George Deveney.... 1988, 90-91
Louis DeVicaris 1951
Mac DeVito.....1998-01
Byron Dickerson 1985-86
Khyel Dicks 1999
Neil Dickson.....2005-06
Roy Diduk.....1952
David Diehl.....1957-58
John DiGregorio 1958-59
Sean Dillard..... 1999-02
Frank DiMaggio 1969-70
Ralph DiMeo 1985
Adam DiMichele 2006-08
Alex DiMichele 2006

Jalen Fitzpatrick

Randy Grossman

George Dimitruk 1972
Jamie Dimond 1988-89
Karamo Dioubate..... 2016-17
Ray DiPalma.....1959-60
Tyrone Ditzel..... 1998-00, 2002
Hassan Dixon 2014
Zachary Dixon 1977-78
John DiYenno 1967
Paul Dobransky.....1954-55
Matt Dobrowolski 1955-57
Bill Docherty 1934-36
Kenneth Dodd 1967
DeMarco Dodson 2004
Michael Dogbe..... 2015-17
Mark Dolin.....1943-46, 1948
John Domenico..... 1974-75
David Donald.....1984-85
Mark Donlevie 1973-75
Anthony Dougal.....1931
Leon Doughty (mgr.) 1937
Andre Douglas.....2007-08
Richard Dowiak..... 1974-75
Chickie Downham 1958-60
Gary Downing 1991-92
James Doyle.....1955-56
Rich Drayton.....1987-90
Dave Drehl 1955
Don Driebe.....1930-31
Daniel Drissel 1964-65
Nick Droboniku..... 1952-53, 55
Adrian Drones.....1991-94
Kirk Drukenbrod 1985-87
Albert Drulis.....1940-42
Charles Drulis.....1938-40
Joseph Drulis.....1936-37
Paul Dubenetsky 1946-49
Kevin Duckett 1979-80
Patrick Dudley.....1986-89
Tom Duff.....1973-75
Mike Duffy 1979
Joseph Dugan.....1975-77
Jim Dulin.....1970
Christian Dunbar..... 2002-05
Jarrett Dunston.....2006
Rob Dvoracek.....2012-13

E ◆ E ◆ E

Christ Eaddy 1985-88
Red Egan 1934-35
Bob Eastwick 1966-68
Dick Eastwick 1967-69
James Edwards.....1983
John Edwards..... 1950-52
Lawrence Edwards.....1967-68
Brett Egan 1977-79
Gregory Egner.....1928-30
Marcus Elbert..... 2003-04
Marshall Ellick.....2016-17
Carlton Elliott 1945
Avery Ellis.....2012, 14-16
Mark Ellis.....1990-91
Dennis Engelman 1972-73
Harry Engle 1925-26

Steve Conjar

Deadrake Epps 1995-96
Craig Epley.....1980-82
James Ermert.....1981-84
Brian Erwin 1989-92
Robert Esterly 1946-48
Malcolm Eugene.....2011
Mike Evans 1971-73

F ◆ F ◆ F

Frank Fahey.....1956-58
Jovahn Fair..... 2016-17
Matt Falcone.....2009, 13
Joe Famille.....1968-70
Ralph Farra 1961-64
David Fatherly.....2006
Jim Fatigate 1967-69
Dan Faulkner 1972-74
David Fecak.....1961-64
Michael Feddock.....1949, 51
William Feddock.....1949, 51
Gene Feingold 1981-83
Dick Fekete.....1962-64
Shelly Feldman 1944, 47-48
Michael Felton.....2012-15
Makonnen Fenton..... 2001-03
Eric Fenwick.....1988-91
Jabari Ferguson..... 2005-08
Umar Ferguson..... 2003-05
Anthony Ferla.....2006-07, 09
Rafael Fernandes 2000
Vincent Ferrara 1952
Michael Ficarra.....1950-51
Adam Fichter 2002-05
Sharif Finch 2013-15, 2017
Joseph Finio 1958
Ronald Fioravanti..... 1978-79
John Fischer 1932
Herb Fisher 1954-55
Jeff Fiss 1996
Jalen Fitzpatrick.....2011-14
Jermell Fleming 1992
Kenneth Fleming (mgr.).....1952
Chris Fletcher 1967-69
Jared Folks.....2016
John Fonash 1964-65
Frank Ford.....1940-41
Reginald Ford (mgr.) 1928

Dominique Harris

Mike Curcio

Victor Ford 1996-98
Artrel Foster.....2014-17
Mike Fox (mgr.) 1978-79
Richard Fox 1939
Bruce Francis..... 2005-08
Harry Frank 1925
Sam Franklin 2016-17
William Frantz.....1949-51
David Frederick 1965
Jeff Frederick 1992-94
Grigory Frenk 2009
John Freer.....1948
Lee French 1951-53
Glenn Frey.....1933-35
Kyle Friend 2012-15
Larry Fritz.....1972-74
Mike Frost..... 2000, 02
Jeffery Fry 1974-75
Fulton Fryar.....1997-99
Frank Fucetola 1970
Fred Fuchs 1962-64
Edward Fulmer.....1938
Bobby Fulmore 2004-05
Dwight Fulton 1971-73
Michael Fuoco.....1978-80

G ◆ G ◆ G

Dick Gable.....1959-61
Vincent Gabriele.....1999-01
Juan Gaddy 1994-97
Neil Gale.....1970
Robert Gallager.....1979-80
Junior Galette..... 2006-08
Joseph Gallia.....1933-34
Anthony Gambone.....1979-80
Andrew Garczynski.....1984-87
Jager Gardner 2015-16
Bryant Garvin.....1990-91
Rich Garza 1977-80
Ronald Gassert.....1983-85
Wilber Gattuso 1964
Vincent Gaudenzi.....1951-52
Harold Geise.....1974-75
Stan Gemski.....1968
Brandon George.....1999-01
Terry George.....1986-89
Roy Geraci.....1954
Mike Gerardi 2010-11
John Geston 1930-31
Gorham Getchell 1942
John Ghee (mgr.) 1943, 45
Marcus Gibbs.....1988-90
Bryan Gibson 1987
Robert Gick 1925
Jacob Gicker.....1979-82
Joe Gifford 1969
Justin Gildea 2009-12
Kessler Giles 1973
Charles Gill.....1975
Kareem Gilliard 1996-97
James Gilliland.....1925
Gregory Gillis.....1991-92
George Gillman.....1952
Jamie Gilmore 2012-14

Mike Hinnant

Marty Ginestra..... 1972-73
Robert Ginton 1946-47, 49
Steve Giordanengo.....1969-70
Patrick Glamp 1979-80
Kyle Glasper.....1990-93
Hugh Glassey.....1967-69
William Glenn.....1942
Keith Gloster 1984-87
Tomiko Godbold 1997
Donald Godek.....1945
Marcus Godfrey 1998-99
Samuel Godfrey.....1927-29
Charles Goetz.....1945
Charles Goodall 1955-56
Phil Goodman..... 2003-04
Bruce Gordon.....1976-79
Bruce Gordon.....2005
Ryan Gore..... 2003-06
John Goshow 1959-60
Richard Gould.....1987-88
Nick Govelovich.....1966-68
Leslie Grace.....1925
Kevin Grady..... 1973-75
William Grady 1944, 47-48
Robert Graf.....1989-91
Fenton Graham 1995-97
Tom Graham 1930
Isaiah Graham-Mobley.....2017
Lou Grandizio 1951-52, 55-56
Clinton Granger 2012-13
Martin Granovic.....1937-38
Damien Grant 1996-97
William Grant 1963-64
Clinton Graves.....1970-72
Joel Gray..... 2001-04
Leon Gray.....1998-01
Terry Gray.....1992
Stanley Grayson.....1934-36
Corey Green 1994-96
Delano Green.....2007-10
Edward Green 1963-64
Harold Green.....1936
Kenneth Green..... 1999-00
Marcus Green..... 2009-12
Joe Greenwood.....1985-88
Kee-ayre Griffin.....2008-11
Harold Griffith.....1936
Marcellous Grigsby.....2007-08
Herb Grimes 1969
Anthony Groch.....1958
Raymond Groller.....1933
Henry Groman.....1931
John Gross..... 2002-05
Michael Grossman 1957
Randy Grossman 1971-73
Bill Grubb..... 1960-62
Horace Grube.....1933
Howard Gugel.....1927-29
Fred Gunter.....1988-89

H ◆ H ◆ H

John Hadley.....1951-53
Jake Hagopian.....1973
Nate Hairston.....2013, 15-16

Henry Hynoski

Roman Hale 1989-92
John Haley 2006-09
James Hall.....1935-36
Nate Hall..... 1971-73
Tracy Hall.....1981
Charles Hamburg 1960-61
Domerio Hamilton..... 2005-06
C.J. Hammond.....2011-12
Raymond Hanes 1987-88
Tim Hanley 1982-84
Collin Hannigan 2001-03
Ben Hannum.....1953-54
Ralph Hansen 1947-48
Tucker Hanson 1927-30
Bernard Hanulla.....1942
Willie Hardemon 2004-05
Brett Hardenstine.....1978-80
Robert Hardy 1963
Jermaine Hargraves 2004
Edrick Harley 1998-99
Harold Harmon 1980-83
Jason Harper 2006-09
Kenneth Harper 2011-14
Chris Harris 2003
Dominique Harris 2006-09
Jamel Harris..... 2003-06
James Harris.....1988-91
Montel Harris.....2012
Robert Harris..... 1974-76
Ron Harris.....1975
Tim Harris 1992
Rahsaan Harrison.....1997-98
Tyrone Harrison 2003
Thomas Harron 1925
Kevin Harvey 1997-99
Manning Harvey 1947-48
Glenn Hassett.....1987
Fred Hauser 1945
Doug Hayes.....1978-80
Will Hayes.....2013-15
Raymond Haynes 1986-89
Bob Heffner 1976-78
Dean Heidt.....1989
George Heil.....1943, 49-51
Jason Heilman 2002
Damian Hendricks..... 2000-02
Ben Hendy 2005
Jake Hendy..... 2004-05
Matt Hennessy.....2017
David Henry.....1937
Troy Henry.....1985
Khalif Herbin 2012, 14
Pervis Herder.....1983-86
Nelson Herrera 1987-88
Todd Hershman 1980, 83
Ryan Herting.....2006
Jack Hewson 1945-46
William Hewson 1948-49
Rob Heyen 2015
Max Hilbert.....1938
Robert Hildebrand.....1965
Edwin Hill.....1925
Terry Hill.....2006
Greg Hilliard.....1999

Joe Klecko

Mike Hinnant.....1984-87
Mike Hober 1976-77
Morton Hochheiser.....1943-45
Russell Holland 1990
Scott Holland 1992-93
Nate Hollander..... 1970
Bill Hollar.....1967-68
Mike Holley 2002-03, 06
Greg Hollman 1998-99
Paul Holloway..... 1957
Carl Holmes 1984-87
Shane Holmes.....1998
Keith Holt..... 2005-06
Jim Honochick.....1938-39
Art Hood 1980-81
David Hood..... 2015-17
Zach Hooks.....2012-13
Steve Hoppe..... 1975
Timothy Hornbaker.....1988-90
Al House 1981-82
Ronald Howley.....1954-56
Cliff Hubbard 1957-58
Fred Huber..... 1967
Anthony Hubka..... 1943
Eugene Hubka 1942
Bob Hudak 1954-56
John Hudak.....1962-63
Tim Hull.....1990
Mike Hungerford 1992
Josh Hutchison 2007, 2010
Chris Hutton.....2011-12
Henry Hynoski.....1972-74

I ◆ I ◆ I

Buchie Ibeh..... 2003-04
Jay Illingswork..... 1954
John Incollingo.....1984-87
Tom Indio 1994, 96, 98
Nehemiah Ingram.....2005
Joe Injaychock 1970
Amores Intoe.....1997-98
Matt Ioannidis.....2012-15
Amedio Ippolito 1934-36
Le'Ron Irwin 2006
Bill Islinger..... 1974
Tim Israel 1991, 93-95

J ◆ J ◆ J

Alex Jackson..... 2010-12

Dan Klecko

Tre Johnson

Allan Jackson 1994-95
Craig Jackson.....1988
Elmarko Jackson.....1997-99
Harold Jackson 2000-01
Yazid Jackson..... 2000-03
Harry Jacobs.....1925-27
Glenn James.....1967
John James.....1997-98
Mike Jarmoluk.....1942-43, 45
William Jarmoluk 1962
Jaiquawn Jarrett.....2007-10
Ralph Jarvis.....1985
Jerold Jeffcoat 1991-92
Cequan Jefferson 2015-16
Sam Jenkins.....1989-92
Adonis Jennings.....2015-17
Steve Jewell.....2002
Steve Joachim.....1973-74
Paul John.....1959-61
Arlan Johnson 2001
Brad Johnson 1978-80
Carlos Johnson.....1998-99
Eric Johnson 1993-96
Freddie Johnson.....2017
Jason Johnson..... 2003-04
Justin Johnson..... 2004-05
Kamal Johnson.....2010-11, 13
Kwame Johnson 2009-10
Kyron Johnson 1999-01
Lauren Johnson..... 1931
Leon Johnson.....2014-17
Matt Johnson.....1999
Maurice Johnson.....1986-89
Mike Johnson 1986
Peter Johnson.....1985-87
Randy Johnson 2004
Stephen Johnson.....2010-11
Tré Johnson.....1990-93
Van Johnson..... 1992, 94-96
Zamel Johnson 2010-13
Joe Johnsonbaugh..... 2004-05
Brent Johnstone 1995-97
Lance Johnstone.....1992-95
Austin Jones 2014-16
Casey Jones 1995
Damian Jones.....1997-98
Dave Jones 1962
David Jones.....1989-90
Dean Jones.....1994-96
Joe Jones.....2008-11
Kevin Jones.....1984-87
Marteen Jones 1967-69
Maurice Jones..... 2009-12
Mike Jones.....2017
Randle Jones.....2017
Sam Jones.....1981-82
Samuel Jones.....1970
Todd Jones 2017
Warren Jones 1946-47
Wesley Jones 1965
Wayne Jordan 1970
Alex Joseph 2006-09
Elijah "Peanut" Joseph.....
.....2007-10

Kevin Jones

Elisha Joseph 2007-10
Stephen Josephson.....2003
Karsaul Josiah 2006
Duke Joyner 1976-77
Jeremiah Joyner.....1993
Joe Judge.....1973-74
Steve Juenger.....1936
Alex Juralewicz 1938-40
Bill Juzwiak.....1962-64

K ◆ K ◆ K

Amara Kamara.....2007-10
Frank Kane.....1942
Henry Kane 1946
James Kapp 1951-54
George Karayiannis 1992-93
Tyler Karpinski.....2013
Edward Kasales (mgr.) 1942
Morris Katz 1936-38
John Kaufman 1925
Kevin C. Kaufman 1993-95
Robert Keels 1977-79
DeAndre Kelly 2017
Jim Kelly.....1973
Robert Kelly 1994-97
Shane Kelly 2005
Charles Kemmerer 1933-35
Chad Kern.....1967-69
Keith Kerrin.....1994-96
Troy Kersey 1994-97
Charles Kertel.....1942
Hans Kestler.....1966
Joe Khamis.....1998-99
Thomas Kilburn.....1970
Tom Kilkenny 1981-83
Alex Kilkuskie 1930-31
Aldon Kille 1950
Frank Kilroy.....1940-41
George King.....1968-70
Mike King.....1978
Thomas King.....1954-55
Dave Kinka.....1971-73
Keith Kirkwood.....2014, 2016-17
Joe Kissel 1966-67
John Kiviatkoski.....1947
Dan Klecko.....1999-02
Joe Klecko.....1973-76
Don Klein 1999-02
Tom Klemick.....1969-70
Karl Klinger.....1930-31
Terrance Knighton..... 2005-08
Harry Knodt.....1956
Mike Knuth 1992
Ron Koehler 1962-64
Peter Kolankiewicz.....1957
John Kolibas 1946-47
Ed Kolman 1937-39
John Konopka 1934-35
Sadeke Konte..... 2003-04
Andres Korba.....1940-41
Van Kostowicz 1967
Joseph Kostraba.....1932
John Kovacevich 1936-38
Paul Kowalchick 1972

Willie Marshall

David Krafchik 1964-65
John Kramer 1926-29
David Krczykowski 1970
Kevin Kroboth 2008-11
Brian Krulikowski 1988-91
Paul Kulinski 1956
William Kull 1959
Charles Kunrow 1984-85
William Kuser 1947
John Kusko 1935
William Kwenkeu 2016-17

L ◆ L ◆ L

Chonn Lacey 1998-01
Ray Lamb 2003-05
Richard Landis 1935
Josh Lang 2017
Charles Lange 1943
Jed Lankitus 1956-57
Alexander LaSorsa 1944
Dan Lature 1993
Matthew Lauck 1980-81
Joe Laudano 2000-03
Lew Lawhorn 1991-93
Victor Lay 1987-89
Paul Layton 2013
Tim Leach 1997-99
Corey Lerch 2014-17
Joseph Lee 1945-48
Ramod Lee 1995-97
Rich Lee 1969-70
Terrance Leftwich 1999-02
Phil Lembach 1952
Godfrey Leonard 1968-69
Tony Lerro 1987-88
Frank Letino 1968
Dana Levine 2017
Joe Lewis, Jr. 1990
Krishan Lewis 1999-02
Ed Liberati 1986-89
Greg Liberty 1989-90
Mark Lichtenfeld 1962-64
David Lill 1950-52
Joseph Lill 1950-51
A.J. Lindsay 2004
Charles Liott 1972-74
Joey Lippo 2002-03
John Lipski 1930-31
William Lipski 1943, 47
Maurice Liston 1936
Bill Lites 1960-63
Marquise Liverpool 2007-10
Tealang Lloyd 1994-96
Andrew Locust 1982-84
Eric Lofton 2012, 14-15
Bob Logan (mgr.) 1971-73
Andy Logue 1962-64
Wilfred Longsderff 1934-35
Roy Lorenz 1934-35
Daniel Lorenzini 1970
Harry Lorusso 1937-38
Charlie Lotson 1958-60
John Loughran 1960-61
Paul Loughran 1970-72

Todd McNair

Michael Loveland 2004-06
Gerald Loviglio 1968
Bob Lucarini 1955
Excel Lucas 1996-97
Khiry Lucas 2014, 16
Gerald Lucear 1978-81
Rocco Luciano 1973-75
Michael Lukac 1937-38
John Lukens 1961-62
Luis Lumpris 2002-03
Ryan Lux 2004-05
William Lyons 1968

M ◆ M ◆ M

August Macali 1936
Walter Macenka 1942, 46-47
Branden Mack 2017
Kevin Mack 1974
Ralphiel Mack 1991-94
Stacey Mack 1997-98
Dan Mackowsky 1968-70
Jim Madden 1981-82
Colin Madison 2007-10
Jim Magaziner 1972
Paul Maguire 1949-51
John Mahalic 1940-41
John Maiden 1948
Saledeem Major 2014-15
Jamie Makowski 1989, 91-92
Paul Malatesta 1962-64
Joe Mancine 1966-68
Steve Maneri 2006-09
Travis Manger 2006-07
Rich Manichiello 1966-67
Martin Manning 1978-79
Brison Manor III 2006-08
Dante Marcella 1927-29
Logan Marchi 2017
Alexander Marcus 1926-29
Robert Marhalik 1947-48
Walter Marlin 1980-81
Robert Marra 1983
Bob Marshall 1960-62
Stephaun Marshall 2013-16
William Marshall 1983-86
Jeff Marshman 1974
Orrin Marshman 1994
Jacob Martin 2014-17
Jordan Martin 2008-10
Sean Martin 1998-99
Praise Martin-Oguike 2014-16
Jim Martinelli 1950, 52
Anthony Martinez 2003, 05
Joseph Marzzarella 1979-81
Frank Massino 1960-63
Rich Maston 1992-94
Tyler Matakevich 2012-15
Terrence Matthews 1996, 98-99
Edward Mattia 1957
Rusty Maugel 1966-68
Dan Maurer 1966
Tyler Mayes 2015
Ernest Mazejka 1944

Mike Mendenhall

Frank McAleer 1965-67
Frank McAndrew 2004
Matt McArdle 1978-81
Franklin McBride 1996-98
Mike McBride 1963-65
Pete McBride 2003
Dennis McCabe 1990-91
W. Deion McCallum 1997, 99
Mike McCann 1982
Patrick McCann 1962-64
Mark McCants 1977-80
Frank McCarthy 1975-77
Conlin McCarty 1977-80
Alex McClean 2001-03
Mike McClearn 1981-82
Deandre McClurkin 1991, 94
John McCoach 1945
Joe McColgan 1969-70
David McCoughlin 1992
Kevin McCoy 1988-90
Reuben McCoy 1982
Rich McCoy 1976-79
Robert McCracken 1949-50
Robert McCracken 1939
Bob McCreary 1947
Omar McDonnaugh-Hales 2007
Jerry McDowell 1982-83
Samuel McDowell 1950
Ted McDuffie 1993-95
Frank McFillin 1972-73
Mike McGann 2001-05
Edwin McGee 1937-39
Joe McGee 1950, 52-53
Thomas McGeoy 1942
John McGinley 1960-6
Brendan McGowan 2013-16
James McHale 2015, 2017
Matt McHugh 1982-83, 85
Paul McKernan 1950-52
Jason McKie 1998-01
Frank McKoskey 1927-29
Mike McLaughlin 2002-05
Pat McLaughlin 1971-73
Brandon McManus 2009-12
Donald McMullin 1983-84
Mike McMurdo 1973-74
Scott McNair 1989-91
Todd McNair 1985-88
John McNeill 1960-62

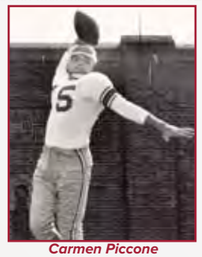

Carmen Piccone

Russell Newman

Jonathan McPhee 2002-03
Lamar McPherson 2007-09
John McShane 1959-61
Robert McWilliams 1992, 94-95
Rahmel Meade 1996-97
Walter Mebane 2005-06
Dan Meder 1992
Bill Medve 1955-56
Joseph Meister 1928
William Memolo 1925
Mike Mendenhall 2002-05
Zach Mesday 2017
John Mesics 1937-38
Joe Mesko 1968-70
John Mesko 1974
Chet Messervey 1933-36
Adam Metz 2013
Scott Meyer 1961
Steve Michaelchuck 1972
Zane Michalski 1995-96
Blair Miers 1974-75
David Miers 1973-74
Nick Mike-Mayer 1970-72
Carl Mikovich 1954
Davin Miles 1992-93
Donald Millard 1972-74
Cecil Miller 1925-26
Deon Miller 2010-13
Dwayne Miller 1992
Mark Miller 2002-03
Ronald Miller 1929
Tom Miller 1934-36
Anthony Millhouse 1979
William Minahan 1943
Vinnie Mini 1980-82
Chris Minor 1990
James Miranda 1982
Bob Mitchell 1992
Bob Mizia 1973-75
Gary Mobley 1987-90
Tom Modafferi 1976-77
Frank Moister 1940-41
Bill Monan 2003
Ross Mongiardo 1977, 79-81
Mark Monica 1981
Ed Monteiro 1980
Craig Montgomery 1988-91
Joseph Mooney 1937-38
James Moore 1984-85
Robert Moore 1982-83
Roderick Moore 1981-84
Tim Moore 1982
Joe Morelli 1961-64
Robert Morgan 1937-39
Charlie Morris 1995-98
Darius Morris 2006-07, 09-10
Doug Morris 2006
Sheldon Morris 1984-87
Ted Morris 1959-60
Sidney Morse 1991-94
Lou Morucci 1961-64
Joseph Mostovoy 1927-29

James Nixon

Horace Mowrey 1934-36
Craig Moyer 1961-64
Scott Moyer 1961-62
Greg Muckerson 1998-01
James Mullen 1968-70
Andrew Mulloy 1927
Kevin Mulvihill 1927
Casey Murphy 1976-79
Danny Murphy 2004-06
David Murphy (mgr.) 1981-84
Tink Murphy 1980-81
Chris Myarick 2016-17
Jack Myers 1966-67
Sherman Myers 1979-82

N ◆ N ◆ N

James Nagy 1943
James Namude 2007-08
Michael Nardi 1957
Mike Neal 2005
William Neal 1935
Andre Neblett 2006-09
Joe Nedley 1976-78
Joe Nejman 1942, 46-47
Clinton Nelson 1995, 97
Daryl Nelson 1989-92
Richard Nelson 1965-67
Anthony Nembhard 2001, 03
Bob Nemergut 1967-68
Ron Nemshick 1969-70
Jaimen Newman 2011-13
Russell Newman 1998-01
Dave Nicholl 1996-98
Allen Nichols 1937-38
J.D. Nichols 2001-02
Edward Niewinski 1962-64
Domenic Nigrelli 2017
James Nixon 2008-10
Mathias Nkwenti 1997-00
Albert Nojunas 1943
Raymond Norton 1955, 57
Ollivio Novario 1928-29
Frank Nutile 2017
Dave Nwasike 2009

O ◆ O ◆ O

Jake O'Donnell 2016
Wanemi Omuso 2012-14
Ryan O'Neal 1989
Obi Onejeme 2014
Gary Onuekwusi 2011-12
Chester Orseck 1945, 47-48
Tom Orsini 1974-75
Bryan Osei 2013
Chad O'Shea 1956, 1958
Scott Oster 1995-98
Shawn Overocker 1996-97
Abioye Oyeyemi 2006-07

P ◆ P ◆ P

Steve Paczkowski 1947-49
Doug Padla 1968-70
Hector Pagan 1993

John Rightus

Chris Page 2005-06
Diego Paiva 1995
Chris Paliscak 1992
Eugene Palko 1944
Joseph Palmer 1936-38
Paul Palmer 1983-86
Lou Paludi 1950-51
John Palumbo 2008-11
Mike Palys 1985-88
Charles Panella 1956-57
John Paolucci 1944
Mike Paone 1967-68
Joe Papiano 1941-42
Andrew Pappalardo 1985-88
Christian Pappas 1936-37
Deonte Parker 2011
Eddie Parker 1984-87
Robert Parker 1967
James Parrish 1988-90
Mike Parrotta, Jr. 1981-82
Mike Parrotta, Sr. 1951-52
Craig Parson 1967
Chris Parthemore 2010, 13
Curt Parvin 1976-78
Raymond Parzik 1965
Bob Paschall 1972-73
Willie Pass 1999
Harry Patchefsky 1927-28
Aaron Patterson 1994-95
Kip Patton 2015
George Paul 1933-34
Shahid Paulhill 2010-12
Bryon Payne 2005
William Pearson 1935
Fred Peck 1954-56
Vince Pellis 1995
John Pendino 1954
Mike Pendino 1980-82
Robert Peresta 1966-68
Anthony Perlozzo 2008
William Perna 1982, 84
Colby Perry 2014
Shedrick Perry 1992, 94-95
Yohance Perry 2002-04
Guy Peters 1979-82
Andrew Peterson 1993-96
Reynold Petray 1955-57
Joseph Petro 1963-65
William Phillips 1952
Andy Phipps 1994-95
Daniel Phipps 1946
Carmen Piccone 1951-53
Peppi Pichette 1996-99
Vincent Picozzi 2017
James Pidcock 1967-68
Bernard Pierce 2009-11
Brett Pierce 2014
Brinton Piez 1946-49
Joseph Pilconis 1931, 33-34
Bob Pilkauskas 1983-86
Darryl Pinkney 1986-87
John Piscitelle 1945-46
Anthony Pitale 1961-64
Steve Pitler 1965-67

Joe Sutton

Chris Pitt 1997, 99-01
Wiley Pitts 1976-79
Donald Plugge 1954
Cap Poklemba 1999-02
Bill Poletti 1978-80
Robert Polidor 1942
George Ponis 1953-55
Shelly Poole 1983-86
Joseph Pooler 1857-58
Ed Poostay 1966-67
Jamil Porter 2003-04
Jose Portillo 2000-03
Christ Possenti 1986-88
Joe Possenti 1984-87
Tim Possenti 1987-88, 90
George Povilaitis 1941-42
Matt Powell 2004-06
Jim Powers 1938, 40
Jim Pownall 1961
Jerry Preschutti 1962-64
Jim Presto 1981-83
Jihaad Pretlow 2013-14
Roger Price 2003
William Price 1964
Ellis Primus 1983-85
Darryl Pringle 2010-11
Scott Pristas 2001
Stan Primus 2004-05
Phil Prohaska 1977-79
Greg Pronko 1983-84
Dave Puchalski 2009-11
William Pulley 1930-31
Mike Purri 1952-54
Ed Pyne 1965

Q ◆ Q ◆ Q

Willard Quick 1974
Jacob Quinn 2013-14
Thomas Quinn 1987-89

R ◆ R ◆ R

Mel Radowitz 1966-67
George Radu 1999-00
Anthony Ragunas 1947
John Ramsey 1951-52
Delvon Randall 2015-17
James Ranniello 1959-60
Charles Ratomski 1944
Haason Reddick 2013-16
Rich Redick 1969
Samaj Reed 2014, 16
Dale Reese 1949-51
David Reese 2002, 04-06
Henry Reese 1930-31
Brian Regan 1981-82
Thomas Regan 1934
Evan Regas 2011-13
Dan Reighn 1988-89
Connor Reilly 2012-14
Thomas Reilly 1927
Ed Reinoso 1964-65
Vincent Renzo 1935, 37
Joe Rettig 1980

Brian Sanford

John Reynolds 1932
Thomas Rice 1959-61
Larry Richard 1975
Tom Richards 1990, 92
Anthony Richardson 1989-91
Vince Richardson 1965
Joseph Richman 1941-42
John Rienstra 1983-85
Pete Righi 1973-75
John Rightus 1952-54
Norman Rines 1930-31
Garvin Ringwelski 1999-00, 02-03
Timothy Riordan 1981-83
Rob Ritrovato 2016-17
William Roan (mgr.) 1940
Tremaine Robarts 1933-34
Harold Roberts 1945
Jeff Roberts 1975
Jermaine Roberts 1997-99
William Roberts 1927
Anthony Robey 2011-14
Adrian Robinson 2008-11
Averee Robinson 2013-16
Daryl Robinson 2007
Jaelin Robinson 2016-17
Jake Robinson 2016-17
Tex Robinson 1951-55
Quincy Roche 2017
Dave Rodier 1974
Evan Rodriguez 2009-11
John Rogers 1942, 46-48
Eugene Romanoski 1967
Elmer Romeis 1961-64
Scott Roorda 2012-13
James Rorapaugh 1931
Tom Rosahac 1992
Joe Rosati 1977-79
Sean Roscoe 1984
Robert Roseman (mgr.) 1939
Kevin Ross 1980-83
Theo Ross 1996-99
Joseph Rostock 1983-84
Thomas Rothwell 1952
Ken Rowe 1980
Ronald Rowe 1955-56
Warren Rozelle 1944
Clift Rubicam 1926-29
Carl Rubin 1931
Donald Rubin 1931

Kip Shenefelt

Devin Scott

Ron Rubino 1963
Tom Ruchlewicz 1974
Laren Rudisill 1963-65
Aaron Ruff 2017
Thomas Rumer 2015
Kenyatta Rush 1987-90
Chapelle Russell 2016-17
James Russell 1933-35
Louis Russo 1968-70
Leo Rutkoski 1953-54
Edward Rzepski 1945

S ◆ S ◆ S

Robert Sack 1998-02
Lee Sager 1987-88
Sam Sakocius 1976-77
Bob Salla 1974-77
Lee Saltz 1983-86
Brian Sanford 2006-09
James Sansone 1988
Tariq Sanders 2003-04
Nick Santa Cruz 2005-06
Pancho Santangelo 1975
Frederick Santinga 1988
Anthony Sapnas 1986-87
George Sarkos 1950-52
Pat Sarnese 1950-52
Sean Satchell 2006
Craig Sawyer 1984-86
Terry Scalise 1969-70
Frank Schaefer 1933-35
William Schalles 1963-65
Nate Schiccatano 2006
David Schlagel 1992
Tony Schmitz 1990-91
Robert Schoen 1957
George Schollenberger 1927-29
Jeremy Schonbrunner 2009-11
Toren Schonyers 1986-87
Carl Schreep 1937
Verne Schreifer 1937-38
Jamal Schulters 2007-08
Garrett Schultz 2005
Garry Schultz 1969-70
Tom Schwinn 1960-61
Edward Schwope 1937, 39
Rick Scialla 2000
Al Scofield 1981
Devin Scott 1998-01
Julian Scott 2000-01
Pat Scullin 1973-74
Clifford Seaber 1936
Ismael Seals 2003
Clifford Seaver 1940-41
Elliot Seifert 2003-06
Warren Seltzer 1959
Dennis Serina 1966-68
Nick Serino 1941
Dick Sforza 1964-65
Sam Shaffer 1978-81
Chris Shanley 1991-92
David Shapiro 1933-34

Sam Shaffer

Nick Sharga 2015-17
Tanardo Sharps 1999-02
John Shay 1993-95
Robert Shearer 1989-91
Thomas Sheehan 2000
Travis Shelton 2004, 06-08
Michael Shemonsky 1965
Kip Shenefelt 1982-85
Philip Shepard 1999-01
Leslie Shepherd 1990-91
Richard Sheppard 2005-08
Dennis Sher 1965
Darryl Shine 2012
Brandon Shippen 2013-15
Bob Shires 1981-83
Bill Shirk 1979-80, 82
Ed Shirk 1957-58
Doug Shobert 1970-72
Dean Sholders 1992-93
Edward Shubeck 1982-84
Joe Sieminski 1970-72
Louis Siesser 1974
Tony Siminitus 1976-77
Jacob Simon 2004-05
Ron Simone 1956
James Simpson 2000
Philip Simpson 2004, 06
Kelly Sims 1992
Darren Sinclair 2004-05
Bill Singletary 1970-72
Alshermond Singleton 1993-96
Tim Singleton 1992
Francis Sirocky 1943
Andrew Skladany 1946, 48-50
Thomas Skladany 1947-49
William Skroskis 1986
Brian Slade 1981-84
George Slater 1944-45
Ray Slavin 1937
Tom Sloan 1971-73
Marv Slomsky 1958-59
Phil Slosburg 1945-47
Arthur Slowey 1944
Frank Smaka 1961-64
John Small 1968-70
Abdul Smith 2011-13
Ahkeem Smith 2010-12
Allan Smith 1968-69
Alston Smith 2005
Andrew Smith 2003-05
Arnold Smith 1965-67
Chris Smith 2016-17
Edgar Smith 1931, 33-34
Gordon Smith 1935-36
James Smith 1948-49
John Smith 1983-86
Mark Smith 1960-63
Nate D. Smith 2012-15
Nate L. Smith 2014-16
Willie Smith 2016
Dave Smukler 1934-35
John Soboeiro 1957-58

TEMPLE FOOTBALL @temple_fb
2018 TEMPLE FOOTBALL OwlSports.com

ALL-TIME LETTERWINNERS

Phil Slosburg

Mark Sohl.....1967
Frank Somensky.....1958-59
Wes Sornisky.....1976-77
Angelo Sparagna.....1940-42
James Spears.....1993
Steven Speers.....1962-64
Rogel Spencer.....2003
George Speros.....1983
Don Spiller.....1971-72
Charles Sproule.....1962
Loranzo Square.....1986-89
Eddie Stafford.....1997
Norman Stahl (mgr.).....1943
J.D. Stanley.....2000-03
Akeiff Staples.....1997, 99-01
Robert Stark.....1977-80
Alex Starzyk.....2014-17
Jeff Staton.....1990-92
Lonnie Staton.....1955-56
Pat Staub.....1973-75
Jamelle Steele.....1997
Rush Stehlin.....1941
Allan Steinberg.....1960-61
Richard Steinberg.....1955-56
Jeff Stempel.....1973-75
Santo Stephens.....1988-91
Clem Stevens.....1936-38
Pete Stevens.....1933-35
Ventres Stevenson.....1986-89
Chester Stewart.....2008-11
Chris Stinger.....1977-80
Dean Stiteler.....1972-74
Dick Stolte.....1951-53
Josh Stoner.....1999
John Stonik.....1933-34
Manny Stoupakis.....2000
Ken Stout.....1952-54
Thomas Strahan.....1926
Ed Stranix..... 1992, 94-95
Rod Streater.....2010-11
Kenneth Streich.....1977-79
Jack Stricker.....1963-65
Tom Stricker.....1961-62
Mike Stromberg.....1964-65
Ken Stubbolo.....1981-83
Terrence Stubbs.....
.....1999-00, 02-03
John Stuffick.....1945
Allan Sturges.....1936-38
Adrian Sullivan.....2016-17
Taylor Suman.....1998-01
John Summerday.....
..... 1992, 94-95
Worthington Surrick.....
.....1925-26
George Sutch.....1940-42
Joseph Sutton.....1946
Robert Sutton.....1969-70
Ryan Sutton.....2006
Conrad Swanson.....1990-91

Doug Shobert

Michael Swanson.....
.....1984, 86-87
John Sweel.....1933-34
Jon Swift.....1994
Ronald Sykes.....1961
John Sylvester.....1941, 46
Sean Szarka.....2002-03

T ◆ T ◆ T

Shanga Tabb.....2000-01
Rich Taber.....1973-75
Dapo Taiwo.....1995
LeVar Talley.....1997-00
Manuel Tapia.....2002-05
Alphonso Taylor.....1990-91
Gregory Taylor.....1988-89
Jullian Taylor.....2017
Kevin Taylor.....1991
Joe Teklits.....1973-75
Nick Tellie.....1965-66
Marlin Terrell.....2008
David Terry.....1999-02
Kiser Terry.....2013-14
Tim Terry.....1993-96
Daniel Testa.....1933-34
Anthony Tezsla.....1985-88
Charles Thomas.....1946
David Thomas.....1990
Derrek Thomas.....2016-17
Gordon Thomas.....2017
Jahad Thomas.....2014-16
Jeffrey Thomas.....1987-88
Jyquis Thomas.....2015, 2017
Colin Thompson.....2014-16
Gary Thompson.....1988-90
James Thompson.....1955-57
James Thompson.....1984-86
Jason Thompson.....1993
Jayson Thompson.....1998-99
Lafton Thompson.....1999-02
Trent Thompson.....1990-91
Bob Thornton.....1970
Joseph Thum.....1943
William Tiley.....1935
John Timko.....1942, 47
Steve Timko.....1950
James Tindall.....2008
Glenn Tinner.....1991-93
Kenneth Tissue.....1926
Mike Tomasetti.....1970
Andy Tomasic.....1939-41
John Tomosky.....1966-67
Brian Touhey.....1973-74
Dave Townsend.....1962-63
Lester Trammer.....1999-02
Wayne Tribue.....2008-11
Chris Tremel.....2007
Robert Treweek.....1948
Michael Tripp.....1996-98

Dave Smukler

Andy Tryens.....1947, 49
Andre Turner.....1982
Andrew Turner.....2004
Thomas Turner.....1930
John Tutko.....1950-51
Gerry Twardowski.....1966-67
Sheldon Tweedle.....1973
Devin Tyler.....2006-09
Joe Tyrrell.....1949-51
Marc Tyson.....2014

U ◆ U ◆ U

George Ulmer.....1962
Mark Ulsh.....1974-75
John Urban.....1956-57
Jerry Urias.....1997-98

V ◆ V ◆ V

Brian Vaganek.....1989-92
Steve Vajda.....1992
Art Valli.....1966
Fred Van Istendal.....1931
Dan Van Norton.....2013
William Van Syckle.....1937-38
Frank Varga.....1942, 45-47
David Vaugh.....1965-66
Eugene Vellela.....1944
George Venerosa.....1933-34
Dominique Veney.....2002
Bob Verrelle.....1975-78
Edward Virshup.....1943-46
Nick Visco.....2013
Richard Vishab.....1956-57
Chris Voit.....1981-82

W ◆ W ◆ W

Lawrence Wade.... 2000, 02-04
Earl Wagner.....1961-63
Larry Walding.....1992, 94
Andrew Waldron.....1988-89
Edwin Walker.....1935-36
Gary Walker.....1964-65
Kevin Walker.....1995, 97
Phillip Walker.....2013-16
Rodney Walker.....1984-87
Shawn Walker.....2000-01
Alvin Wallace.....1966-67
Jamal Wallace.....1999-02
Martin Wallace.....2010-12
Rian Wallace.....2002-04
John Waller.....1966-68
Benny Walls.....2017
Dick Walsh.....1959-61
Howard Walsh.....1943
Richard Walsh.....1957-61
Gary Walter.....1968-69
Charles Walters.....1937-39
Thomas Walters.....1951-53
Hershey Walton.....2012-15

LeVar Talley

Joseph Walton.....1925
Albert Waltzer.....1944-46
Jeffrey Ward.....1983-86
Eric Warren.....1987-90
Carnell Washington.....1987-88
Leon Washington.....1998-99
Nate Washington.....1954-55
Randy Washington.....1998-99
Walter Washington..... 2003-04
Wilbur Washington.....1992-93
Jeff Wathne.....2007-10
Jim Watson.....1967-69
Steve Watson.....1976-78
William Watson.....1938-40
Donald Watts.....1933-34
Lamar Watts.....1992
Lambert Watts.....2004
Stodie Watts.....1959-60
Ernie Wayland.....1960-62
Grover Wearshing.....1927-30
Tommie Weatherspoon.....
.....2007-08
Mark Weaver..... 1978
Gary Webb.....1972-74
Greg Webb.....2016-17
Richard Wehler.....1938-38
Bernard Weinberger..... 1943
Dave Weinraub.....1961
Arturo Weldon.....1984-87
Alex Wells.....2014-15
Brian Wensel.....1978-80
Joe Wentzell.....1992-93
Charles Wesko.....1983-85
Drew Wesnak.....1978-80
Brian West.....1999-01
Michael West.....1985
Francis Whalen.....1926
Maxwell Wharton.....1940
Brendon White.....1942
Gavin White.....1949-51
Moses White.....1992
Nishi-Naka White.....1999
Pete White..... 2013
Quinten White, Jr.....2008-11
Roger White.....1949-51
Spencer White.....1967-68
Kedrick Whitehead.....
.....1994-95, 97
Tahir Whitehead.....2008-11
Charles Whitfield.....1992
Jeff Whittingham.....2009, 12-13
Leon Whittock.....1930-32
Peter Wichmann.....2008
Charles Wigo.....1930
Delonne Wilbourn..... 2003-05
Warren Wilcox.....1987-90
Muhammad Wilkerson.....
.....2008-10
Calvin Wilkinson.....1997-99
Avery Williams.....2014-16

Hershey Walton

Barry Williams.....1993
Dave Williams.....1960
Ken Williams.....1975
Mark Williams.....1972-74
Mike Williams.....1994
Rick Williams..... 1995, 98-99
Tommie Williams.....2007-08
Travon Williams.....2017
Zaire Williams.....2013
Kenyatta Williamson.....1997-98
Albert Wilson.....1943-45
Clifford Wilson.....1997
Woodrow Wilson (mgr.)..... 1934
Charlie Wing.....1964
Lloyd Wise.....1934-35
Kevin Witchey.....1983
Jordan Witzel.....2001
Ernest Wolf.....1928
Gary Wolf.....1961
Andrew Wolfrum.....1945
James Woodside.....1941-42
Dennis Woomer.....1967
Rodney Wormley..2002, 04-05
Shannon Worthy.....1986-89
Isaiah Wright 2016-17
Jason Wright..... 1999-00
Robert Wright.....1989-90
Terry Wright.....1985-86
William Wright.....1985-88
Rudolph Wuennenberg..... 1944
Duke Wuzzardo..... 1950-52
Kasmer Wysocki.....1945

Y ◆ Y ◆ Y

Lloyd Yancey.....1982-85
Brodrick Yancy..2014, 2016-17
Vince Yasenchak.....2003, 05
Kenny Yeboah 2017
John Youboty.....2011-12
Anthony Young.....1981-84
Tavon Young.....2012-15
Vernon Young.....1950-52
Dave Yovanovits..... 1999-02
Stephen Yuan.....2010

Z ◆ Z ◆ Z

Joseph Zaborowski.....1948-50
Christian Zahnow.....1930-31
Henry Zajkowski.....1940-41
Charles Zalonka.....1940
Michael Zanghi.....1969-70
Joseph Zanin.....1933-35
Chester Zareck.....1930-31
Harold Zastrow.....1935-36
Gene Zawoiski.....1944-48
Malin Zerbiebel.....1939
Vincent Zielinski.....1946-49
Jim Zipay.....1966-67
Ralph Zitomer.....1948-50

Criteria: A letter will be issued to a member of the team who has played in 100 plays during the course of a season. If a player has a starting role on special teams for the entire season but fails to meet that criteria, they will letter. Letters will be awarded to those in their final year of eligibility if they have been with the program for four seasons.

TEMPLE FOOTBALL @temple_fb

ALL-TIME OWLS IN THE PROS

ALL-TIME NFL DRAFT HISTORY

Year	Rd.	Pick	Player	Name	Team	Pos.
2018	6	12	186	Jacob Martin	Seahawks	DE/LB
	7	5	223	Jullian Taylor	49ers	DT
2017	1	13	13	Haason Reddick	Cardinals	DL/LB
	2	31	63	Dion Dawkins	Bills	OL
	5	14	158	Nate Hairston	Colts	DB
2016	4	6	104	Tavon Young	Ravens	DB
	5	13	152	Matt Ioannidis	Redskins	DL
	7	26	246	Tyler Matakevich	Steelers	LB
2012	3	21	84	Bernard Pierce	Ravens	RB
	4	16	111	Evan Rodriguez	Bears	TE
	5	3	138	Tahir Whitehead	Lions	LB
2011	1	30	30	Muhammad Wilkerson	Jets	DL
	2	22	54	Jaiquawn Jarrett	Eagles	DB
2009	3	8	72	Terrance Knighton	Jaguars	DT
2005	5	30	166	Rian Wallace	Steelers	LB
2003	4	20	117	Dan Klecko	Patriots	DT
	7	23	237	Dave Yovanovits	Jets	OT
2002	7	27	238	Raheem Brock	Eagles	DE
2001	4	16	111	Mathias Nkwenti	Steelers	OT
1997	4	32	128	Alshermond Singleton	Buccaneers	LB
1996	2	27	57	Lance Johnstone	Raiders	LB
	6	20	187	Jon Clark	Bears	OT
1994	2	2	31	Tré Johnson	Redskins	OL
1989	8	25	220	Todd McNair	Chiefs	RB
1988	3	23	78	Ralph Jarvis	Bears	DE
	8	18	211	Mike Hinnant	Steelers	TE
1987	1	19	19	Paul Palmer	Chiefs	RB
	6	5	145	Willie Marshall	Packers	WR
	11	24	303	Larry Brewton	Browns	DB
1986	1	9	9	John Rienstra	Steelers	OG
	6	20	158	Lloyd Yancey	Cowboys	OG
1985	3	5	61	Anthony Young	Colts	DB
1984	7	5	173	Kevin Ross	Chiefs	DB
1983	8	13	209	Mike McClearn	Browns	OG
1982	10	9	260	Gerald Lucear	Vikings	WR
1981	12	26	330	Mark McCants	Falcons	DB
1980	8	25	218	Mike Curcio	Eagles	LB
	9	6	227	Mark Bright	Colts	RB
	12	23	328	Wiley Pitts	Oilers	WR
1979	8	26	218	Robert Brewer	Chiefs	OG
	11	22	297	Zach Dixon	Broncos	RB
1977	6	5	144	Joe Klecko	Jets	DT
	6	25	164	Jim Cooper	Cowboys	OT
1976	3	32	92	Don Bitterlich	Seahawks	K
1975	6	24	154	Harry Hynoski	Browns	RB
	7	4	160	Steve Joachim	Colts	QB
	17	13	429	Garry Webb	Eagles	DE
1973	4	19	97	Bill Singletary	Chargers	LB
	10	14	248	Nick Mike-Mayer	Falcons	K
1970	9	15	223	Chris Fletcher	Chargers	DB
1969	8	3	185	Jim Callahan	Falcons	WR
1967	14	11	352	Mike Stromberg	Jets	LB
1966	20	13	303	Joe Petro	Browns	QB
1958	30	2	351	Jim Thompson	Eagles	E
1955	18	7	212	Joe Stout	Giants	B
	29	12	349	Ted (Tex) Robinson	Browns	B
1954	19	10	227	Bob Edmiston	49ers	T
1953	9	4	101	Pat Sarnese	Steelers	T
1952	24	4	281	Joe Tyrrell	Eagles	G
1948	6	4	39	Phil Slosburg	Yanks	B
1946	15	4	134	Johnny Timko	Bears	C
	19	2	172	Jack Burns	Yanks	B
	19	3	173	Bill Cloud	Steelers	T
1945	7	8	62	Mike Jarmoluk	Lions	T
1944	19	9	195	Jimmy Woodside	Steelers	C
1943	22	4	204	George Sutch	Cardinals	B
	27	3	253	Al Drulis	Cardinals	G
1942	16	1	141	Andy Tomasic	Steelers	B
1940	5	7	37	Ed Kolman	Bears	T
	12	10	110	Ed McGee	Giants	G
1937	9	6	86	Bill Docherty	Redskins	T

SCHOOL RECORD IN 2012
Temple's 2012 class of signees — three draftees and nine rookie free agents — set the school record for the largest NFL signing class with 12 players.

OWLS COACHING IN THE PROS

Keith Armstrong, RB (1983-86)	Atlanta Falcons	special teams
Todd Bowles, DB (1982-85)	New York Jets	head coach
Clyde Christiansen, QB/WR (1983-85)	Miami Dolphins	off. coord.
Andrew Dees, OL (2006-10)	Buffalo Bills	asst. off. line
Mark DeLeone, GA (2011)	Kansas City Chiefs	asst. linebackers
Kevin Gilbride, Jr., WR (2007-09)	Chicago Bears	tight ends
Al Golden HC (2006-10)	Detroit Lions	linebackers
Al Holcomb, GA (1996)	Arizona Cardinals	defensive coord.
Amos Jones, ST (1983-88)	Cleveland Browns	special teams
Britt Reid, GA (2012)	Kansas City Chiefs	defensive line

ACTIVE OWLS IN THE PROS

[as of July 1, 2018]

Name (Years Lettered)	Team	Pos.
NATIONAL FOOTBALL LEAGUE		
Robby Anderson (2011-13, 2015)	New York Jets	WR
Cole Boozer (2016-17)	Tampa Bay Buccaneers	OL
Sean Chandler (2014-17)	New York Giants	DB
Dion Dawkins (2013-16)	Buffalo Bills	OL
Sharif Finch (2013-15, 2017)	Tennessee Titans	DE
Kyle Friend (2012-15)	Carolina Panthers	OL
Nate Hairston (2014-16)	Indianapolis Colts	DB
Matt Ioannidis (2012-15)	Washington Redskins	DT
Leon Johnson (2014-17)	Denver Broncos	OL
Mike Jones (2017)	New York Giants	CB
Keith Kirkwood (2014, 2016-17)	New Orleans Saints	WR
Jacob Martin (2014-17)	Seattle Seahawks	DE/LB
Praise Martin-Oguike (2014-16)	Arizona Cardinals	DE
Tyler Matakevich (2012-15)	Pittsburgh Steelers	LB
Brandon McManus (2009-12)	Denver Broncos	K/P
Haason Reddick (2013-16)	Arizona Cardinals	DL/LB
Brandon Shippen (2012-15)	Tennessee Titans	WR
Jullian Taylor (2017)	San Francisco 49ers	DT
Colin Thompson (2014-16)	Chicago Bears	TE
Phillip Walker (2013-16)	Indianapolis Colts	QB
Tahir Whitehead (2008-11)	Oakland Raiders	LB
Muhammad Wilkerson (2008-10)	Green Bay Packers	DL
Tavon Young (2012-15)	Baltimore Ravens	DB
CANADIAN FOOTBALL LEAGUE		
Derek Dennis (2007-11)	Saskatchewan Roughriders	OL
Avery Ellis (2012, 2014-16)	Ottawa RedBlacks	DL
Eric Lofton (2013-15)	Ottawa RedBlacks	OL
Avery Williams (2013-16)	Ottawa RedBlacks	LB
ARENA FOOTBALL LEAGUE		
Sean Daniels (201-12)	Philadelphia Soul	DL
Wayne Tribue (2008-11)	Philadelphia Soul	OL

OWLS IN THE SUPER BOWL

Name	Pos.	Team	Game		Champs
Brandon McManus	K	Denver Broncos	50	2/7/16	*
Terrance Knighton	DT	Denver Broncos	XLVIII	2/2/14	
Bernard Pierce	RB	Baltimore Ravens	XLVII	2/3/13	*
Raheem Brock	DT	Indianapolis Colts	XLIV	2/7/10	
Raheem Brock	DT	Indianapolis Colts	XLI	2/4/07	*
Dan Klecko	DL	Indianapolis Colts	XLI	2/4/07	*
Jason McKie	FB	Chicago Bears	XLI	2/4/07	
Rian Wallace	LB	Pittsburgh Steelers	XL	2/5/06	*
Dan Klecko	DL	New England Patriots	XXXIX	2/6/05	*
Dan Klecko	DL	New England Patriots	XXXVIII	2/1/04	*
Alsheermond Singleton	LB	Tampa Bay Buccaneers	XXXVII	1/26/03	*
Calvin Wilkinson	LB	Baltimore Ravens	XXXV	1/28/01	*
James Parrish	OT	Pittsburgh Steelers	XXX	1/28/96	
James Parrish	OT	Dallas Cowboys	XXVIII	1/30/94	*
Todd Bowles	DB	Washington Redskins	XXII	1/31/88	*
Steve Watson	WR	Denver Broncos	XII	1/31/88	
Anthony Anderson	RB	Pittsburgh Steelers	XIV	1/20/80	*
Randy Grossman	TE	Pittsburgh Steelers	XIV	1/20/80	*
Randy Grossman	TE	Pittsburgh Steelers	XIII	1/21/79	*
Randy Grossman	TE	Pittsburgh Steelers	X	1/18/76	*
Randy Grossman	TE	Pittsburgh Steelers	IX	1/12/75	*

OWLS IN THE NFL PRO BOWL

Name	Pos.	Team	Years
Mike Jarmoluk	T	Philadelphia Eagles	1952
Tré Johnson	T	Washington Redskins	2000
Frank "Bucko" Kilroy	G	Philadelphia Eagles	1953-55
Joe Klecko	DT	New York Jets	1982, '84-86
Ed Kolman	T	Chicago Bears	1941-43
Kevin Ross	CB	Kansas City Chiefs	1990-91
Steve Watson	WR	Denver Broncos	1982
Muhammad Wilkerson	DL	New York Jets	2016

2018 TEMPLE FOOTBALL OwlSports.com

ALL-TIME OWLS IN THE PROS

ALL-TIME OWLS IN THE PROS

*According to professional team records
AL—American Football League (merged with NFL in 1970)
AFL—Arena Football League
AFL2—Arena Football 2
CFL—Canadian Football League
IFL—Indoor Football League
SIFL—Southern Indoor Football League
USFL—United States Football League (1983-85)
WLAF—World League of American Football
NFLE—NFL Europe

Shahbaz Ahmed, OL
Atlanta Falcons (2016)
Pittsburgh Steelers (2016)
Anthony Anderson, RB
Pittsburgh Steelers (1979)
Atlanta Falcons (1980)
Philadelphia Stars-USFL (1983)
Robby Anderson, WR
New York Jets (2016-present)
Matt Balasavage, TE
Baltimore Ravens (2012)
Stanley Batinski, G
Detroit Lions (1941-47)
Boston Yanks-NFL (1948)
New York Bulldogs-NFL (1949)
Don Bitterlich, K
Seattle Seahawks (1976)
C.J. Blomvall, OL
Hamburg Sea Devils-NFLE (2006-07)
Los Angeles Avengrers-AFL (2008)
Cody Booth, OL
Chicago Bears (2014)
Jacksonville Jaguars (2014)
Washington Redskins (2016)
Cole Boozer, OL
Tampa Bay Buccaneers (2018-present)
Todd Bowles, DB
Washington Redskins (1986-90, '92-93)
San Francisco 49ers (1991)
Lawrence Brahm, G
Cleveland Rams-NFL (1942)
New York Giants (1943)
Larry Brewton, CB
Cleveland Browns (1987)
Raheem Brock, DL
Indianapolis Colts (2002-09)
Seattle Seahawks (2010-11)

Chuck Brodnick, C
Philadelphia Eagles (1934)
Brian Broomell, QB
Los Angeles Express-USFL (1983)
Levi Brown, DL
Baltimore Ravens (2014)
Matt Brown, RB/KR
Tampa Bay Buccaneers (2013)
Saskatchewan Roughriders-CFL (2014)
Morkeith Brown, DL
Philadelphia Soul-AFL (2013-14)
Tim Brown, RB
Billings Outlaws-IFL (2008-2010)
B.C. Lions-CFL (2011-15)
Calgary Stampeders-CFL (2015-16)
Willie Brown, LB
B.C. Lions-CFL (1998)
Andrew Brunski, C
Philadelphia Eagles (1943)
Swift Burch, DL
Toronto Argonauts CFL (1994-95)
Ottawa Rough Riders-CFL (1996)
Montreal Alouettes-CFL (1997-02)
Joe Burgos, OL/DL
Toronto Argonauts-CFL (1994-96)
New Jersey Red Dogs-AFL (1997)
Hamilton Tiger Cats-CFL (1998)
Florida Bobcats-AFL (2000)
New Jersey Gladiators-AFL (2001)
Henry Burris, QB
Calgary Stampeders-CFL (1998-99)
Saskatchewan Roughriders-CFL (2000-01)
Green Bay Packers (2001)
Chicago Bears (2002)
Saskatchewan Roughriders-CFL (2003-04)
Calgary Stampeders-CFL (2005-11)
Hamilton Tiger-Cats-CFL (2012-13)
Ottawa RedBlacks-CFL (2014-17)
Antwon Burton, DT
Denver Broncos (2006-07)
Kansas City Chiefs (2008)
St. Louis Rams (2008)
Carolina Panthers (2009)
Sean Chandler, DB
New York Giants (2018-present)
Roger Chanoine, OL
St. Louis Rams (1998-99)
Cleveland Browns (1999-02)
Jacksonville Jaguars (2002)

Larry Chester, DT
Indianapolis Colts (1998-2000)
Carolina Panthers (2001)
Miami Dolphins (2002-04)
Jon Clark, OL
Chicago Bears (1996-97)
Arizona Cardinals (1998-01)
Zamir Cobb, WR
Pittsburgh Steelers (2004)
Wayne Colman, LB
Philadelphia Eagles (1968-69)
New Orleans Saints (1969-74, '76)
Jim Cooper, OL
Dallas Cowboys (1977-86)
Eric Coss, G/C
New York Jets (1987)
Mike Curcio, LB
Philadelphia Eagles (1981-82)
New York Giants (1982)
Green Bay Packers (1983)
Keita Crespina, DB
Toronto Argonauts-CFL (1994)
England Monarchs-WLAF (1998)
New Jersey Red Dogs-AFL (1999-00)
New Jersey Gladiators-AFL (2001)
Tampa Bay Storm-AFL (2002-03)
Philadelphia Soul-AFL (2004-05)
William Davidson, B
Pittsburgh Pirates-NFL (1937-39)
Wendell Davis, TE/FB
San Diego Chargers (1998-2000)
Edmonton Eskimos-CFL (2002)
Dion Dawkins, OL
Buffalo Bills (2017-present)
Romond Deloatch, TE
Ottawa RedBlacks-CFL (2017-present)
Derek Dennis, OL
Chicago Bears (2013)
Carolina Panthers (2014)
Arizona Rattlers-AFL (2015-16)
Calgary Stampeders-CFL (2016-17)
Ottawa RedBlacks-CFL (2017)
Saskatchuwan Roughriders-CFL (2017-present)
Adam DiMichele, QB
Winnipeg Blue Bombers-CFL (2009)
Erie Explosion-SIFL (2011)
Philadelphia Soul-AFL (2012)

Robby Anderson

Dion Dawkins

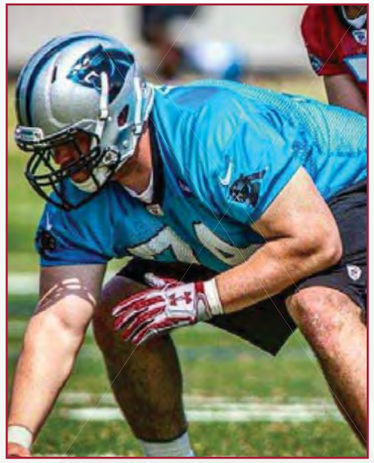
Kyle Friend

Zach Dixon, RB
Denver Broncos (1979)
New York Giants (1979)
Philadelphia Eagles (1980)
Baltimore Colts (1980-82)
Seattle Seahawks (1983-84)
Albert Drulis, B
Chicago Cardinals-NFL (1945-46)
Pittsburgh Steelers (1947)
Charles Drulis, G
Chicago Bears (1942, 45-50)
Green Bay Packers (1950)
John Egan, QB
Rochester Tigers-AL (1936)
Avery Ellis, DL
Ottawa RedBlacks-CFL (2017-present)
Sharif Finch, DE
Tennessee Titans (2018-present)
Chris Fletcher, DB
San Diego Chargers (1970-76)
Glenn Frey, B
Philadelphia Eagles (1936-37)
Kyle Friend, OL
New York Jets (2016)
Pittsburgh Steelers (2017)
Carolina Panthers (2018-present)
Junior Gallete, LB
New Orleans Saints (2010-14)
Washington Redskins (2015-16)
Rich Garza, G
Philadelphia Stars-USFL (1983)
San Antonio Gunslingers-USFL (1984-85)
Gorham Getchell, E
Baltimore Colts (1947)
Phil Goodman, WR/LB
Tri-Clties Fever-AFL2 (2008)
Leslie Grace, E
Newark Tornados-NFL (1930)
Thomas Graham, G
Philadelphia Eagles (1935)
Randy Grossman, TE
Pittsburgh Steelers (1974-81)
Leonard Gudd, E
Philadelphia Eagles (1934)
Fred Gunter, DB
Massachusetts Marauders-AFL (1994)
Nate Hairston, DB
Indianapolis Colts (2017-present)

Thomas "Swede" Hanson, B
Brooklyn Dodgers-NFL (1931)
Staten Island Stapletons-NFL (1932)
Philadelphia Eagles (1933-37)
Pittsburgh Pirates-NFL (1938)
Dominique Harris, DB
Tampa Bay Buccaneers (2010-12)
Hamilton Tiger-Cats-CFL (2013)
James Harris, DE
Minnesota Vikings (1993-95)
St. Louis Rams (1996-97)
Oakland Raiders (1998-2000)
Mike Hinnant, TE
Pittsburgh Steelers (1988-89)
Barcelona Dragons-WLAF (1991-92)
Detroit Lions (1992)
Henry Hynoski, RB
Cleveland Browns (1975)
Buchie Ibeh, WR/DB
Chicago Rush-AFL (2006)
Matt Ioannidis, DL
Washington Redskins (2016-present)
Mike Jarmoluk, T
Chicago Bears (1946-47)
Boston Yanks-NFL (1948)
Philadelphia Eagles (1949-55)
Jaiquawn Jarrett, DB
Philadelphia Eagles (2011-12)
New York Jets (2013-15)
Ralph Jarvis, DE
Chicago Bears (1988)
New York Jets (1988)
Buffalo Bills (1989-90)
Indianapolis Colts (1990)
Tampa Bay Storm-AFL (1992-93)
Massachusetts Marauders-AFL (1994)
Milwaukee Mustangs-AFL (1995-98)
Jerold Jeffcoat, NT
Tampa Bay Storm-AFL (1994, 96-97)
Scottish Claymores-WLAF (1995-96)
Buffalo Destroyers-AFL (2000)
Adonis Jennings, WR
Cincinnati Bengals (2018-present)
Steve Joachim, QB
New York Jets (1976)
Kamal Johnson, DL
Miami Dolphins (2014)
Leon Johnson, OL
Denver Broncos (2018-present)
Lorne Johnson, B
Philadelphia Eagles (1934)

Maurice Johnson, TE
Philadelphia Eagles (1991-95)
Tré Johnson, OG
Washington Redskins (1994-2000)
Cleveland Browns (2001)
Washington Redskins (2002)
Van Johnson, WR/DB
Albany Firebirds-AFL (1999-2000)
Indiana Firebirds-AFL (2001-03)
New York Giants (2008)
Joe Johnsonbaugh, FB/LB
Peoria Pirates-AFL2 (2008)
Tri-Clties Fever (2008)
Lance Johnstone, DE
Oakland Raiders (1996-2000, 2006)
Minnesota Vikings (2001-05)
Maurice Jones, DB
Chicago Bears (2013)
Mike Jones, CB
New York Giants (2018-present)
Alex Joseph, LB
Green Bay Packers (2010)
San Francisco 49ers (2010-11)
Hamilton Tiger-Cats-CFL (2012)
Elisha Joseph, DL
Calgary Stampeders-CFL (2013)
Tom Kilkenny, LB
Chicago Blitz-USFL (1984)
Denver Gold-USFL (1985)
Frank "Bucko" Kilroy, T
Phil-Pitt Steagles-NFL (1943)
Philadelphia Eagles (1944-55)
Keith Kirkwood, WR
New Orleans Saints (2018-present)
Dan Klecko, DT
New England Patriots (2003-05)
Indianapolis Colts (2006-07)
Philadelphia Eagles (2008)
Atlanta Falcons (2010)
Joe Klecko, DL
New York Jets (1977-87)
Indianapolis Colts (1988)
Don Klein, OL/DL
Colorado Crush-AFL (2004)
Philadelphia Soul-AFL (2006)
Austin Wranglers-AFL (2007-08)
Terrance Knighton, DT
Jacksonville Jaguars (2009-12)
Denver Broncos (2013-14)
Washington Redskins (2015)
New England Patriots (2016)

Nate Hairston

Matt Ioannidis

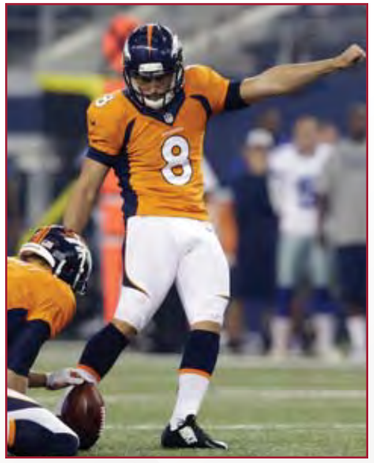
Brandon McManus

TEMPLE FOOTBALL @temple_fb

2018 TEMPLE FOOTBALL OwlSports.com

ALL-TIME OWLS IN THE PROS

Edward Kolman, DT
Chicago Bears (1940-44)
New York Giants (1949)
John Konopka, B
Philadelphia Eagles (1936)
Brian Krulikowski, DL
Iowa Barnstormers-AFL (1995)
Minnesota Fighting Pike-AFL (1996)
New Jersey Red Dogs-AFL (1997-98)
John Kusko, B
Philadelphia Eagles (1936-38)
Chonn Lacey, DB
New York Dragons-AFL (2004)
Frankfurt Galaxy-NFLE (2006)
Amsterdam Admirals-NFLE (2006)
Hamburg Sea Devils-NFLE (2007)
Joe Laudano, OL/DL
New York Dragons-AFL (2005-08)
Paul Layton, P
Green Bay Packers (2014)
John Lipski, C
Philadelphia Eagles (1933-34)
Eric Lofton, OL
Ottawa RedBlacks-CFL (2017-present)
Gerald Lucear, WR
Philadelphia Stars-USFL (1983)
Stacey Mack, FB
Jacksonville Jaguars (1999-02)
Houston Texans (2003)
Colin Madison, OL
San Jose SaberCats-AFL (2015-17)
Steve Maneri, TE/OL
Houston Texans (2010)
New England Patriots (2010-11)
Kansas City Chiefs (2011-12)
Chicago Bears (2013)
Tampa Bay Buccaneers (2014)
New England Patriots (2014)
Alex Marcus, DE
Philadelphia Eagles (1933)
Jacob Martin, DE/LB
Seattle Seahawks (2018-present)
Praise Martin-Oguike, DL
Miami Dolphins (2017)
Arizona Cardinals (2018-present)
Tyler Matakevich, LB
Pittsburgh Steelers (2016-present)
Mark McCants, DB
Philadelphia Stars-USFL (1983-85)
Mike McClearn, T
Philadelphia Stars-USFL (1984)
Teddy McDuffie, WR/DB
Buffalo Destroyers-AFL (2002-03)
Mike McGann, QB
Indianapolis Colts (2006-07)
Hamburg Sea Devils-NFLE (2007)
Ed McGee, T
New York Americans-AL (1940)
New York Giants (1940)
Boston Yanks-NFL (1944-46)
Jason McKie, FB
Dallas Cowboys (2002)
Chicago Bears (2003-09)
Baltimore Ravens (2010)
Brandon McManus, K/P
Indianapolis Colts (2013)
New York Giants (2014)
Denver Broncos (2014-present)
Todd McNair, RB
Kansas City Chiefs (1989-93, 96)
Houston Oilers (1994-95)
Mike Mendenhall, DE
Berlin Thunder, NFLE (2007)
Nick Mike-Mayer, K
Atlanta Falcons (1973-77)
Philadelphia Eagles (1977-78)
Buffalo Bills (1979-82)
San Antonio Gunslingers-USFL (1984-85)
Chicago Bruisers-AFL (1987)
Los Angeles Cobras-AFL (1988)
Davin Miles, OL/DL
Albany Firebirds-AFL (1998)
Charlie Morris, OL/DL
Arizona Rattlers-AFL (2000-04)
Nashville Kats-AFL (2005-08)
Andre Neblett, DT
Carolina Panthers (2010-13)
Denver Broncos (2003)
Allen Nichols, B
Pittsburgh Steelers (1945)
Mathias Nkwenti, OT
Pittsburgh Steelers (2001-03)
Scott Oster, OL/DL
New York Dragons-AFL (2001)
Paul Palmer, RB
Kansas City Chiefs (1987-88)
Dallas Cowboys (1989)
Detroit Lions (1989)
Barcelona Dragons-WLAF (1991)
James Parrish, OT
Indianapolis Colts (1993)
San Francisco 49ers (1993)
Dallas Cowboys (1993-94)
Pittsburgh Steelers (1995)
Bernard Pierce, RB
Baltimore Ravens (2012-14)
Jacksonville Jaguars (2015)
New York Jets (2016)
Joe Pilconis, E
Philadelphia Eagles (1934, 36-37)
Haason Reddick, DL/LB
Arizona Cardinals (2017-present)
Henry Reese, C
New York Giants (1933-34)
Philadelphia Eagles (1935-39)
New York Americans-AL (1940)
John Rienstra, OG
Pittsburgh Steelers (1986-90)
Cleveland Browns (1991-92)
Tim Riordan, QB
Philadelphia Stars-USFL (1984-85)
New Orleans Saints (1987)
Adrian Robinson, DE
Pittsburgh Steelers (2012-13)
Denver Broncos (2013)
San Diego Chargers (2013)
Washington Redskins (2014)
Evan Rodriguez, TE
Chicago Bears (2012)
Miami Dolphins (2013)
Buffalo Bills (2014)
Tampa Bay Bucaneers (2014-15)
Kevin Ross, CB
Kansas City Chiefs (1984-93, 97)
Atlanta Falcons (1994-95)
James Russell, T
Philadelphia Eagles (1936-37)
Lee Saltz, QB
Detroit Lions (1987-88)
Winnipeg Blue Bombers-CFL (1988-90)
San Antonio Riders-WLAF (1991)
New England Patriots (1992)
St. Louis Stampede-AFL (1995)
Brian Sanford, DE
Cleveland Browns (2010-14)
Jeremy Schonbrunner, OL
Philadelphia Soul-AFL (2012)
Tampa Bay Storm-AFL (2015-present)
Elliot Seifert, OL
New York Dragons-AFL (2008)

Tyler Matakevich

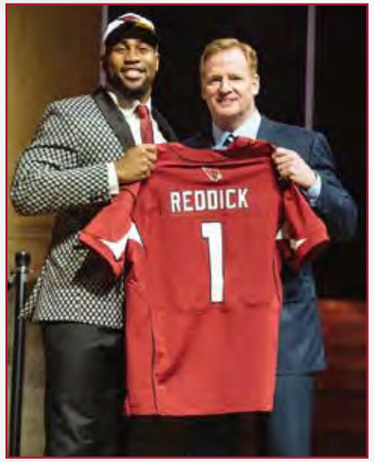

Haason Reddick

Phillip Walker

ALL-TIME OWLS IN THE PROS

Nick Sharga, FB
Oakland Raiders (2018-present)
Leslie Shepherd, WR
Washington Redskins (1994-98)
Cleveland Browns (1999)
Miami Dolphins (2000-01)
Montreal Alouettes-CFL (2002)
Brandon Shippen, WR
Miami Dolphins (2016)
Los Angeles Rams (2016)
Kansas City Chiefs (2017-present)
John Shultz, B
Frankford Yellowjackets-NFL (1930)
William Singletary, LB
New York Giants (1974)
Alshermond Singleton, LB
Tampa Bay Buccaneers (1997-02)
Dallas Cowboys (2003-06)
Philip Slosburg, B
Boston Yanks-NFL (1948)
New York Bulldogs-NFL (1949)
Abdul Smith, DB
Chicago Bears (2014)
Dave Smukler, B
Philadelphia Eagles (1936-39)
Boston Yanks-NFL (1944)
Pat Staub, OG
Boston Breakers-USFL (1983)
Santo Stephens, LB
Kansas City Chiefs (1993)
Cincinnati Bengals (1994)
Jacksonville Jaguars (1995)
Pete Stevens, B
Philadelphia Eagles (1936)
Chester Stewart, QB
Balitmore Ravens (2012)
Rod Streater, WR
Oakland Raiders (2012-15)
Kansas City Chiefs (2016)
San Francisco 49ers (2016)
Buffalo Bills (2017)
Mike Stromberg, LB
New York Jets (1968)
Terrence Stubbs, WR
New York Jets (2004)
Los Angeles Avengers, AFL (2007-08)
John Stylianos, B
Buffalo Indians-AL (1940)
John Summerday, OL/DL
Albany Firebirds-AFL (1998-99)
New England Seawolves-AFL (2000)
Toronto Phantoms-AFL (2001-02)
George Sutch, B
Chicago Cardinals-NFL (1946)
Joe Sutton, B
Buffalo Indians-AL (1940)
Philadelphia Eagles (1950-52)
John Sylvester, B
New York Yankees (1947)
Baltimore Colts (1948)
Alphonso Taylor, DL
Denver Broncos (1993)
Jullian Taylor, DT
San Francisco 49ers (2018-present)
Tim Terry, DE
Cincinnati Bengals (1997-99)
Kansas City Chiefs (2000)
Seattle Seahawks (2001-02)
Jahad Thomas, RB
Dallas Cowboys (2017)
New York Jets (2017-present)
Colin Thompson, TE
New York Giants (2017)
Chicago Bears (2017-present)
Andy Tomasic, B
Pittsburgh Steelers (1942, 43-46)
Wayne Tribue, OL
Denver Broncos (2012)
San Francisco 49ers (2013)
Philadelphia Soul-AFL (2014)
Dallas Cowboys (2014)
Jacksonville Sharks-AFL (2014-15)
Philadelphia Soul-AFL (2016-present)
Devin Tyler, OL
Arizona Cardinals (2010-11)
Edmonton Eskimos-CFL (2012)
Saskatchewan Roughriders-CFL (2013-14)
Winnipeg Blue Bombers-CFL (2014-present)
Joe Tyrrell, G
Philadelphia Eagles (1952)
Jerry Urias, S
Hamilton Tiger Cats-CFL (2000-01)
Phillip Walker, QB
Indianapolis Colts (2017-present)
Jamal Wallace, DB
Philadelphia Soul-AFL (2004)
Martin Wallace, OT
Cleveland Browns (2013)
Carolina Panthers (2014-15)
Rian Wallace, LB
Pittsburgh Steelers (2005-06)
Washington Redskins (2008)
Steve Watson, WR
Denver Broncos (1979-87)
Tahir Whitehead, LB
Detroit Lions (2012-present)
Muhammad Wilkerson, DT
New York Jets (2011-17)
Green Bay Packers (2018-present)
Calvin Wilkinson, LB
Baltimore Ravens (2000)
Avery Williams, LB
Houston Texans (2017)
Ottawa RedBlacks-CFL (2018-present)
Terry Wright, CB
Indianapolis Colts (1987-88)
John Youboty, DE
Denver Broncos (2013-15)
Anthony Young, FS
Indianapolis Colts (1985)
Tavon Young, DB
Baltimore Ravens (2016-present)
Dave Yovanovits, OL
New York Jets (2003-04)
Cleveland Browns (2005)
Detroit Lions (2006)
New Orleans Saints (2007)

Tahir Whitehead

Muhammad Wilkerson

Tavon Young

ALL-TIME ASSISTANT COACHES

Herb Adderley..... 1978
Ben Albert 2011-12
Don Augustine (GA)..... 2002
Jared Backus..... 2007-09
Kevin Baldock (GA) 2000-01
Jordan Barber (Asst. SC) 2017-present
Joe Battaglia (GA)..... 2017-present
Dick Bedesam..... 1973-74
Satyen Bhakta (GA)..... 2006-08
Bob Bicknell..... 2006
Cody Booth (GA)..... 2017-present
Dave Borbely..... 1989-91
Gus Braccia..... 1956
Curtis Bray..... 2007-08
David Brock 2002-04
Francis Brown 2013-16
Sterling Brown..... 1980
John Brunner..... 1970-80
Shawn Bryson (GA) 2013
Jack Burns..... 1953-54
Nathan Burton..... 2018-present
Lew Carpenter..... 1997
Derek Carr (GA)..... 2014-15
Rubin Carter..... 2004
Wally Chambers..... 1986-88
Deon Chester..... 1993-94
Ron Chismar 1989-92
Clyde Christensen..... 1983-85
Eric Church (GA) 2018-present
Curt Cignetti..... 1989-92
Colin Clancy (GA)..... 2013
Bill Clay 1988
Earl Cleghorn..... 1968-82
Evan Cooper, Jr. (GA)..... 2013
Charles Crews (GA)..... 1997-98
Sean Cronin 2011-12
Eddie Davis 1986-88
Paul Davis..... 1983-85
Ryan Day..... 2006, 2012
Tony Decker (SC)..... 2006-10
Andrew Dees..... 2006-10
Dave DeFilippo 1962-65
George DeLeone..... 2006-07, 2016
Mark DeLeone (GA) 2011
Tony DeMeo..... 1988
Sean Desai..... 2010
Lou DeVicaris 1953
Mac DeVito (GA) 2003
John Devlin..... 1986-87
Adam DiMichele 2013-14, 2017-present
Bob Dipipi..... 1973-84
Tyrone Dixon..... 1992
Don Dobes..... 1989-92
Mark Dolin..... 1955
Mark D'Onofrio..... 2006-10
John Drew..... 1970-82
Dave Dunkelberger..... 1990-92
Rob Dvoracek (GA) 2016
Rick Dykes..... 1989-90
Walt Evans (SC)..... 1991-92
Joe Famille..... 1986-88
Eric Fargo (GA)..... 2014-15
Dave Feeley (SC) 2017-present

Charlie Fisher 2000-01
Rip Flippo (GA) 1999-00
Ed Foley 2008-10, 13-present
Tyree Foreman..... 2007-14
Jethro Franklin 2010
Stan Freedman..... 1975-77
Justin Frye..... 2011-12
Shelton Gaffney (Asst. SC)..... 2013-14
Reggie Garrett (GA)..... 2016-17
Nick Gasparato 1993-96
Mike Gibson..... 1989-92
Kevin Gilbride Jr..... 2007-09
Dennis Goldman..... 2005
Steve Goldman 1993-96
Linc Gotshalk (SC)..... 1981-89
Lou Grandizio 1957
Bill Griggs (GA)..... 2009-10
Eric Gudger..... 1993-97
R.E. "Rocky" Hager..... 1997-03
Omar Hales (GA)..... 2016
Chuck Heater 2011-12
Ted Heath..... 1993-97
John Hendrick..... 1993-94
Mike Hennigan..... 1985
Frank Hickson 1989
Stan Hixon 2017-present
Vince Hoch 1970-82
Al Holcomb (GA)..... 1996
Marcus Hoover (GA) 2004-05
Dan Hopkins (GA)..... 2003
Dick Hopkins 1989-92
Ryan Horton (Asst. SC) .2017-present
Chris Hudak (SC) 1996-03
Jim Hueber..... 1981-82
Keith Humphrey (GA)..... 1999
Ashley Ingram (GA) 1998
Frisman Jackson 2015-16
Jonas Jackson (GA) 2005
Taver Johnson..... 2017
Amos Jones 1983-88
Jack Jones 1962-67
Willie Jones..... 1997-98
Gary Karl 1981
Kevin Keeffe (SC)..... 1993-95
Al Kincaid..... 1998
Bob Kish..... 1955
Larry Knight 2018-present
John Konstantinos..... 1967-68
Kevin Kroboth (Asst. SC)..... 2012-16
Lary Kuharich..... 1977-80
Chris LaSala 1990-93
John Latina..... 1983-88
Frank Leonard..... 2012
Mark Leposky (GA)..... 1994-95
Rob Likens..... 1998-03
Steve Little (SC)..... 1990
Scot Loeffler..... 2011
John Loughery (GA)..... 2016
Paul Lounsberry..... 2005
Tony Lucas 2017-present
Mike MacIntyre..... 1997-98
Bobby Maffei (GA)..... 2014-15
Fred Manuel..... 1993-94
James Mangiero (GA)..... 2011-12
Joe Marciano..... 1982

Bob Marshall..... 1968-69
Frank Massino..... 1969-76, 79-82
Jim Mazza..... 1976
John McAneney..... 1966-69
Ron McCrone..... 1995-97
Sean McGowan..... 2011-12
Hugh McWilliams..... 1975
Bill Medve..... 1957
Randy Melvin..... 2009
John Mitchell..... 1986
Allen Mogridge 2013
Raymond Monica..... 1998-05
Joe Moore..... 1986-87
Earle Mosley..... 1988-92
Jed Moyer (GA)..... 2001-02
Toby Neinas..... 2002-05
Joe Nejman 1960-65
Thomas Niles..... 2018-present
Jeff Nixon..... 2006
Brandon Noble..... 2013
Dutch Ouderkirk 1971
Lou Paludi..... 1960-67
Jim Panagos 2017-present
Chet Parlavecchio..... 1993
Dave Patenaude 2017-present
Darrell Patterson..... 1995-96
Carmen Piccone 1977-82
Walt Pierce 1970
Frank Piraino (SC)..... 2011-12
Wally Porter..... 1960-61
Calvin Powell (GA)..... 2015
Jerry Preschutti..... 1966-68
Spencer Prescott..... 1983-86, ...1990-92, 1999-05
Nick Rapone 1983-88, 1999-05
John Reagan 2000-02
Britt Reid (GA)..... 2012
Matt Rhule 2006-11
Cory Robinson..... 2017
Elijah Robinson..... 2014-16
Ryan Roeder (GA)..... 2006-08
John Rogers..... 1956-69
Kevin Rogers..... 2012
Scott Rosen (GA)..... 1996
Chris Roulhac 1995-99
Cliff Rubicam..... 1955
Ray Rychleski 1985-88
Tony Sardisco..... 1969
Marcus Satterfield 2013-15
Mike Schad 1997-01
Kent Schoolfield..... 1993-94
Jeremy Scott (SC)..... 2013-16
Bruce Seidman (SC)..... 2004-05
Damiere Shaw (GA)..... 2016
Mike Siravo 2006, 2013-16
Willie Slater 2004-05
Steve Smith (GA)..... 1993-94
Terry Smith 2013
Zach Smith 2011
Phil Snow..... 2013-16
Tom Spann 1989-92
Rob Spence 2010
Bob Stanley..... 1996-97
Matt Stavish (GA) 2010
Pete Stevens..... 1953-56

Tim Stowers..... 1998-99
Dale Strahm..... 1994-96
Mac Strow..... 1953-55, 59
Lonnie Teasley (GA)..... 2014
Andrew Thacker..... 2017-present
Blair Thomas..... 1998-05
Glenn Thomas..... 2015-16
Tony Trentini 1970-75
Chris Trifone (GA) 2011-12
Tom Turchetta..... 1984-85
Jim Turner..... 2003-04
Tom Urbanik..... 1968-69
Tom Walters 1954
Brandon Washington (Asst. SC) 2014-16
Gavin White 1956-66
Jack White..... 1983
Roger White..... 1956-59
Chris Wiesehan..... 2014-present
Paul Williams..... 2006-10
Ronell Williams (GA)..... 2017-present
Al Wilson..... 1970-72
Phil Zacharias..... 2005
Ray Zingler..... 1983-84

GA—graduate assistant coach
SC—strength & conditioning

ALL-TIME OPPONENTS

Opponents	First Mtg.	Last Mtg.	W	L	T
Akron	1967	2011	14	7	0
Alabama	1986	1991	0	3	0
Albright	1913	1953	8	3	1
Arizona State	2005	2005	0	1	0
Army	1943	2017	7	6	0
Austin Peay	1990	1990	1	0	0
Bainbridge NTS	1953	1953	0	0	1
Ball State	2009	2011	2	0	0
Beverly Athletic Club	1898	1898	0	1	0
Bloomsburg Teachers	1914	1914	1	0	0
Blue Ridge	1927	1927	1	0	0
BOSTON COLLEGE	**1936**	**2004**	**7**	**28**	**2**
Boston University	1948	1992	9	9	1
Bowling Green	1953	2011	4	8	0
Brandeis	1954	1954	1	0	0
Brigham Young	1985	1986	0	2	0
Brooklyn Poly	1896	1896	0	1	0
Brown	1927	1954	3	0	0
Bryn Athyn	1916	1916	0	1	0
Bucknell	1927	1970	16	20	8
BUFFALO	**1957**	**2011**	**4**	**12**	**0**
California	1979	1993	1	2	0
Camden Business College	1913	1913	1	0	0
Carnegie Tech	1930	1956	4	6	1
UCF	**2013**	**2017**	**2**	**3**	**0**
Central Michigan	2006	2010	1	1	0
Central Pa. College	1894	1901	5	0	0
Centre College	1935	1936	2	0	0
Charlotte	2015	2016	2	0	0
CINCINNATI	**1973**	**2017**	**12**	**7**	**1**
Clemson	1991	2006	0	3	0
Coatesville	1916	1916	1	0	0
Colgate	1981	1982	1	1	0
UCONN	**1963**	**2017**	**12**	**6**	**0**
Crescent A.C.	1894	1894	1	0	0
Dartmouth	1927	1927	0	1	0
Dayton	1967	1976	2	2	0
Delaware	1913	1985	14	22	0
Delaware State	2014	2014	1	0	0
Denver	1931	1932	2	0	0
Drake	1929	1979	8	1	0
Drexel	1923	1960	2	2	0
East Stroudsburg	1922	1924	1	1	0
Eastburn Academy	1897	1900	3	0	0
ECU^	**1982**	**2017**	**7**	**8**	**0**
Eastern Michigan	1993	2009	5	0	0
First Regiment	1894	1894	1	0	0
Florida	1937	1987	2	1	0
Florida A&M^	1986	2004	1	1	0
Florida International	2017	2017	1	0	0
Florida State	1984	1984	0	1	0
Fordham	1950	2013	0	5	0
Franklin & Marshall	1899	1917	0	2	0
Gallaudet	1922	1929	3	1	0
Geneva	1928	1928	1	0	0
George Washington	1925	1965	0	1	1
Georgetown	1938	1942	1	4	0
Georgia	1946	1989	0	4	0
Gettysburg	1956	1969	4	8	1
Girard	1907	1910	3	0	0
Grambling	1976	1977	1	1	0
Haskell Indian Institute	1931	1933	2	0	1
Haverford	1923	1923	0	1	0
Hawaii	1979	1979	1	0	0
Hofstra	1957	1969	7	6	0
Holy Cross	1934	1974	9	12	2
HOUSTON%	**1987**	**2017**	**0**	**6**	**0**
Howard	1991	1991	1	0	0
Idaho	2013	2013	0	1	0
Indiana	1934	1952	0	1	1
Iowa	1936	1936	0	1	0
Ithaca	1963	1963	1	0	0

Opponents	First Mtg.	Last Mtg.	W	L	T
Jefferson	1900	1900	0	1	0
Juniata	1923	1927	1	1	0
Kansas	1941	1941	1	0	0
Kansas State	1992	1999	0	3	0
Kent State	2006	2011	4	2	0
Kings Point	1960	1967	5	2	1
La Salle	1900	1916	7	1	3
Lafayette	1929	1965	8	4	1
Lebanon Valley	1909	1948	1	2	2
Lehigh	1955	1956	0	2	0
Louisville	1980	2013	3	4	0
Loyola	1896	1908	2	2	0
Marquette	1934	1935	2	0	0
Marshall	1974	1999	1	1	0
MARYLAND	**1997**	**2012**	**1**	**7**	**0**
UMass	2015	2017	2	0	0
Medico-Chirurgical	1900	1905	3	2	0
Memphis	2013	2016	2	2	0
Miami (Fla.)	1930	2005	1	13	0
Miami (Ohio)	2005	2011	4	2	0
Michigan State	1935	1949	1	7	2
Middle Tennessee State	2003	2003	1	0	0
Millersville	1916	1922	0	1	1
Minnesota	2006	2006	0	1	0
Mississippi	1936	1937	1	0	1
Missouri	1931	1931	1	0	0
Moravian	1917	1917	0	1	0
Mount St. Mary's	1931	1931	1	0	0
Muhlenberg	1909	1963	6	7	0
NAVY	**1988**	**2017**	**7**	**6**	**0**
New York Aggies	1911	1922	2	1	0
NYU	1944	1952	5	0	0
North Carolina Pre-Flight	1942	1942	1	1	0
Northeastern	1968	1969	1	1	0
Northern Illinois	1989	2010	1	3	0
Notre Dame%	2013	2017	0	3	0
Oak Lane AC	1898	1898	0	1	0
Ohio	2007	2011	1	4	0
Oklahoma	1940	1942	1	1	0
Oklahoma State (A&M)	1947	1948	0	2	0
Oregon State	2002	2002	0	1	0
Pennsylvania Military	1898	1925	1	11	0
Penn State	1931	2016	4	40	1
Phila. C. Pharmacy	1897	1909	1	4	1
Phila. Dental College	1894	1905	7	0	0
Phila. Naval Yard	1911	1916	3	0	0
Phila. Normal School	1912	1916	3	0	1
Phila. Osteopathy	1910	1911	2	0	0
Philadelphia University	1898	1900	2	0	1
Pittsburgh^	1938	2012	7	28	1
Pratt Institute	1895	1912	1	4	0
Providence	1928	1928	1	0	0
Quantico Marines	1926	1926	0	1	0
Rhode Island	1949	1975	11	0	0
Richmond	2002	2002	1	0	0
Rutgers^	1948	2013	15	21	0

Opponents	First. Mtg.	Last Mtg.	W	L	T
Schuylkill	1909	1928	2	3	1
Schuylkill Navy	1895	1898	1	0	1
Scranton	1953	1959	3	3	0
Southern Connecticut	1964	1964	1	0	0
Southern Illinois	1974	1977	1	1	0
St. Bonaventure	1929	1929	1	0	0
St. Francis (N.Y.)	1897	1897	0	1	0
St. John's (Md.)	1925	1925	1	0	0
St. Joseph's	1899	1936	6	4	4
St. Mary's (Calif.)	1936	1936	0	1	0
St. Thomas	1924	1930	3	1	0
South Carolina	1933	2002	1	1	0
USF	**2012**	**2017**	**2**	**2**	**0**
SMU	1942	2016	2	1	2
SW Louisiana	1977	1977	1	0	0
Stevens Tech	1895	1895	0	1	0
Stony Brook	2016	2016	1	0	0
Susquehanna	1923	1963	2	3	0
Swarthmore	1943	1944	2	0	0
Syracuse	1944	2012	10	26	1
Temple Prep	1917	1917	0	0	1
Tennessee	1944	1990	0	2	0
Texas	1949	1949	0	1	0
Texas A&M	1934	1935	2	0	0
TCU	1938	1939	1	1	0
Thiel	1929	1932	3	0	0
Tioga AC	1903	1903	1	0	0
Toledo	1961	2015	3	8	0
Trenton Teachers	1895	1922	1	5	1
Tulane	1935	2016	3	1	0
TULSA	**1987**	**2017**	**2**	**2**	**0**
UCLA	2009	2009	0	1	0
Upsala	1925	1925	1	0	0
Ursinus	1894	1943	1	6	0
Vanderbilt	1935	2014	2	1	0
VILLANOVA	**1908**	**2017**	**16**	**16**	**2**
Virginia	2004	2005	0	2	0
Virginia Military Institute	1937	1943	4	0	0
Virginia Tech^	1934	2003	3	14	0
Wake Forest	1930	2016	1	1	0
Washington & Jefferson	1929	1933	3	0	1
Washington College	1926	1928	3	0	0
Washington State	1992	1996	0	2	0
Wayne State	1950	1969	3	0	0
Wenonah Military	1910	1910	0	1	0
West Chester	1898	1924	1	3	0
West Virginia	1932	2004	12	24	0
Western Maryland	1928	1929	1	1	0
Western Michigan^	1986	2008	0	8	0
William & Mary	1969	1998	4	2	1
Wisconsin	1990	2005	1	1	0
Xavier	1970	1973	4	0	0
Wyoming	1990	2011	1	1	0
Wyoming Seminary	1924	1924	0	1	0
Yale	1953	1953	0	1	0

2018 opponents in bold caps

^ - Temple forfeited in 1986 due to use of ineligible player

% - Houston (1987) and Notre Dame (2013) forfeited due to use of ineligible player. NCAA regulates that win is removed from violating team's record but not added to opponent.

YEAR-BY-YEAR RESULTS

Year	Head Coach	Overall W	L	T	%	Conf. W	L	T	%	Place	PF/PA
1894	Charles M. Williams	4	1	0	.800	—	—			—	70/32
1895	Charles M. Williams	1	4	1	.250	—	—			—	30/89
1896	Charles M. Williams	3	2	0	.600	—	—			—	50/32
1897	Charles M. Williams	3	3	0	.500	—	—			—	100/85
1898	Charles M. Williams	2	5	0	.285	—	—			—	32/133
1899	John T. Rogers	1	4	1	.250	—	—			—	27/126
1900	John T. Rogers	3	4	1	.437	—	—			—	95/69
1901	H. Shindle Wingert	3	2	0	.600	—	—			—	37/65
1902	H. Shindle Wingert	1	4	1	.250	—	—			—	29/62
1903	H. Shindle Wingert	4	1	0	.800	—	—			—	56/18
1904	H. Shindle Wingert	2	2	0	.500	—	—			—	51/23
1905	H. Shindle Wingert	2	0	1	.833	—	—			—	48/12
1906		NO VARSITY TEAM									
1907	Horace Butterworth	4	0	2	.666	—	—			—	82/40
1908	Dr. Frank W. White	3	2	1	.583	—	—			—	55/73
1909	William J. Schatz	0	4	1	.100	—	—			—	0/99
1910	William J. Schatz	3	3	0	.500	—	—			—	64/123
1911	William J. Schatz	6	1	0	.857	—	—			—	90/54
1912	William J. Schatz	3	2	0	.600	—	—			—	38/47
1913	William J. Schatz	1	3	2	.333	—	—			—	31/81
1914	William Nicholai	3	3	0	.500	—	—			—	69/80
1915	William Nicholai	3	1	1	.700	—	—			—	32/40
1916	William Nicholai	3	1	2	.666	—	—			—	61/14
1917	Elwood Geiges	0	6	1	.071	—	—			—	6/6
1918		NO VARSITY TEAM DUE TO WORLD WAR I									
1919		NO VARSITY TEAM DUE TO WORLD WAR I									
1920		NO VARSITY TEAM DUE TO WORLD WAR I									
1921		NO VARSITY TEAM DUE TO WORLD WAR I									
1922	Francois M. D'Eliscu	1	4	1	.250	—	—			—	26/122
1923	Francois M. D'Eliscu	0	5	0	.000	—	—			—	13/101
1924	Albert Barron	1	4	0	.200	—	—			—	15/106
1925	Henry J. Miller	5	2	2	.666	—	—			—	104/39
1926	Henry J. Miller	5	3	0	.625	—	—			—	88/93
1927	Henry J. Miller	7	1	0	.875	—	—			—	351/60
1928	Henry J. Miller	7	1	2	.800	—	—			—	224/23
1929	Henry J. Miller	6	3	1	.650	—	—			—	133/65
1930	Henry J. Miller	7	3	0	.700	—	—			—	224/110
1931	Henry J. Miller	8	1	1	.850	—	—			—	158/42
1932	Henry J. Miller	5	1	2	.750	—	—			—	105/53
1933	Glenn S. Warner	5	3	0	.625	—	—			—	110/96
1934	Glenn S. Warner	7	1	2	.800	—	—			—	220/57
1935	Glenn S. Warner	7	3	0	.700	—	—			—	181/68
1936	Glenn S. Warner	6	3	2	.636	—	—			—	117/66
1937	Glenn S. Warner	3	2	4	.444	—	—			—	38/97
1938	Glenn S. Warner	3	6	1	.350	—	—			—	97/170
1939	Fred H. Swan	2	7	0	.222	—	—			—	51/96
1940	Ray Morrison	4	4	1	.500	—	—			—	155/113
1941	Ray Morrison	7	2	0	.777	—	—			—	176/146
1942	Ray Morrison	2	5	3	.350	—	—			—	48/135
1943	Ray Morrison	2	6	0	.250	—	—			—	65/163
1944	Ray Morrison	2	4	2	.375	—	—			—	93/96
1945	Ray Morrison	7	1	0	.875	—	—			—	198/51
1946	Ray Morrison	2	4	2	.375	—	—			—	61/114
1947	Ray Morrison	3	6	0	.333	—	—			—	91/128
1948	Ray Morrison	2	6	1	.277	—	—			—	95/182
1949	Albert P. Kawal	5	4	0	.555	—	—			—	156/225
1950	Albert P. Kawal	4	4	1	.500	—	—			—	173/132
1951	Albert P. Kawal	6	4	0	.600	—	—			—	168/176
1952	Albert P. Kawal	2	7	1	.250	—	—			—	128/221
1953	Albert P. Kawal	4	4	1	.500	—	—			—	134/157
1954	Albert P. Kawal	3	5	0	.375	—	—			—	95/148
1955	Josh Cody	0	8	0	.000	—	—			—	49/223
1956	Peter P. Stevens	3	5	0	.375	—	—			—	94/126
1957	Peter P. Stevens	1	6	0	.142	—	—			—	62/210
1958	Peter P. Stevens	0	8	0	.000	—	—			—	56/251
1959	Peter P. Stevens	0	9	0	.000	—	—			—	73/270

Year	Head Coach	Overall W	L	T	%	Conf. W	L	T	%	Place	PF/PA
MIDDLE ATLANTIC CONFERENCE (1960-69)											
1960	George Makris	2	7	0	.222	0	5	0	.000	7th	113/137
1961	George Makris	2	5	2	.333	1	2	2	.400	6th	86/129
1962	George Makris	3	6	0	.333	2	3	0	.400	4th	133/115
1963	George Makris	5	3	1	.611	1	2	0	.333	4th	209/130
1964	George Makris	7	2	0	.777	4	1	0	.800	T2nd	247/128
1965	George Makris	5	5	0	.500	3	2	0	.600	3rd	203/210
1966	George Makris	6	3	0	.666	2	2	0	.500	3rd	266/196
1967	George Makris	7	2	0	.777	4	0	0	1.000	1st	201/224
1968	George Makris	4	6	0	.400	2	2	0	.500	5th	240/241
1969	George Makris	4	5	1	.450	1	2	1	.375	5th	180/144
INDEPENDENT (1970-90)											
1970	Wayne Hardin	7	3	0	.700	—		—		—	190/151
1971	Wayne Hardin	6	2	1	.722	—		—		—	210/136
1972	Wayne Hardin	5	4	0	.555	—		—		—	164/176
1973	Wayne Hardin	9	1	0	.900	—		—		—	353/167
1974	Wayne Hardin	8	2	0	.800	—		—		—	335/142
1975	Wayne Hardin	6	5	0	.545	—		—		—	289/225
1976	Wayne Hardin	4	6	0	.400	—		—		—	196/216
1977	Wayne Hardin	5	5	1	.500	—		—		—	229/286
1978	Wayne Hardin	7	3	1	.681	—		—		—	280/203
1979	Wayne Hardin	10	2	0	.833	—		—		—	399/198
1980	Wayne Hardin	4	7	0	.363	—		—		—	170/262
1981	Wayne Hardin	5	5	0	.500	—		—		—	181/195
1982	Wayne Hardin	4	7	0	.363	—		—		—	230/206
1983	Bruce Arians	4	7	0	.363	—		—		—	171/241
1984	Bruce Arians	6	5	0	.545	—		—		—	226/180
1985	Bruce Arians	4	7	0	.363	—		—		—	233/223
1986	Bruce Arians	0	11	0	.000	—		—		—	308/271
1987	Bruce Arians	3	8	0	.273	—		—		—	154/251
1988	Bruce Arians	4	7	0	.363	—		—		—	207/317
1989	Jerry Berndt	1	10	0	.090	—		—		—	141/387
1990	Jerry Berndt	7	4	0	.636	—		—		—	261/269
BIG EAST CONFERENCE (1991-04)											
1991	Jerry Berndt	2	9	0	.181	0	5	0	.000	8th	138/290
1992	Jerry Berndt	1	10	0	.090	0	6	0	.000	8th	132/383
1993	Ron Dickerson	1	10	0	.090	0	7	0	.000	8th	115/517
1994	Ron Dickerson	2	9	0	.181	0	7	0	.000	8th	244/417
1995	Ron Dickerson	1	10	0	.090	1	6	0	.167	7th	187/358
1996	Ron Dickerson	1	10	0	.090	0	7	0	.000	8th	218/386
1997	Ron Dickerson	3	8	0	.273	3	4	0	.424	T5th	212/371
1998	Bobby Wallace	2	9	0	.182	2	5	0	.286	T6th	198/360
1999	Bobby Wallace	2	9	0	.182	2	5	0	.286	T6th	154/366
2000	Bobby Wallace	4	7	0	.364	1	6	0	.167	7th	224/269
2001	Bobby Wallace	4	7	0	.364	2	5	0	.286	6th	198/311
2002	Bobby Wallace	4	8	0	.333	2	5	0	.286	T6th	242/351
2003	Bobby Wallace	1	11	0	.083	0	7	0	.000	7th	235/393
2004	Bobby Wallace	2	9	0	.222	1	5	0	.200	T6th	238/399
INDEPENDENT (2005-06)											
2005	Bobby Wallace	0	11	0	.000	—		—		—	107/498
2006	Al Golden	1	11	0	.091	—		—		—	131/496
MID-AMERICAN CONFERENCE (2007-11)											
2007	Al Golden	4	8	0	.333	4	4	0	.500	T4th	197/315
2008	Al Golden	5	7	0	.417	4	4	0	.500	T2nd	281/277
2009	Al Golden	9	4	0	.692	7	1	0	.875	T1st	384/290
2010	Al Golden	8	4	0	.667	5	3	0	.625	3rd	300/229
2011	Steve Addazio	9	4	0	.692	5	3	0	.625	2nd	398/181
BIG EAST CONFERENCE (2012)											
2012	Steve Addazio	4	7	0	.364	2	5	0	.286	T6th	272/343
AMERICAN ATHLETIC CONFERENCE (2013-17)											
2013	Matt Rhule	2	10	0	.167	1	7	0	.125	T9th	299/358
2014	Matt Rhule	6	6	0	.500	4	4	0	.500	6th	277/210
2015	Matt Rhule	10	4	0	.714	7	1	0	.875	T1st	417/281
2016	Matt Rhule	10	3	0	.769	7	1	0	.875	1st	427/224
2016	Ed Foley	0	1	0	.000	0	0	0	.000	--	26/34
2017	Geoff Collins	7	6	0	.538	4	4	0	.500	T5th	326/335

All-time Record (1,093 games in 119 seasons): 461-580-52 (.446)

TEMPLE FOOTBALL @temple_fb

ALL-TIME RESULTS

1894-98
Charles M. Williams
13-15-1 Overall

1894 (4-1)
Philadelphia Dental College	W	14-6
First Regiment	W	26-0
Ursinus	L	0-16
Crescent AC	W	12-10
Central PA College	W	18-0

1895 (1-4-1)
Schuylkill Navy	T	0-0
Trenton	L	0-8
Central PA College	W	30-0
Stevens Tech	L	0-10
Pratt Institute	L	0-15
Ursinus	L	0-56

1896 (3-2)
Brooklyn Poly	L	8-16
Loyola	L	6-14
Trenton	W	4-2
Philadelphia Dental College	W	6-0
Central PA College	W	26-0

1897 (3-3)
Eastburn Academy	W	18-3
Philadelphia Dental College	W	22-0
Loyola	L	6-22
Central PA College	W	54-10
St. Francis (NY)	L	0-30
Philadelphia Pharmacy	L	0-20

1898 (2-5)
Oak Lane AC	L	0-12
West Chester	L	6-20
Univ. of Philadelphia	W	3-0
Schuylkill Navy	W	12-8
PA Military College	L	8-15
Trenton	L	3-40
Beverly AC	L	0-38

1899-1900
John T. Rogers
4-8-2 Overall

1899 (1-4-1)
Saint Joseph's	L	0-10
Philadelphia Pharmacy	L	0-15
Ursinus	L	forfeit
Eastburn Academy	W	22-0
Univ. of Philadelphia	T	5-5
Franklin & Marshall	L	0-96

1900 (3-4-1)
Saint Joseph's	T	0-0
W. Chester Teachers Coll.	L	0-5
Univ. of Philadelphia	W	40-3
La Salle	W	12-3
Eastburn Academy	W	25-6
Medico (Chirurigal)	L	0-5
Jefferson	L	6-11
PA Military College	L	12-36

1901-05
H. Shindle Wingert
12-9-2 Overall

1901 (3-2)
Trenton	L	0-15
La Salle	W	6-5
Saint Joseph's	L	0-32
Philadelphia Dental College	W	10-0
Central PA College	W	21-13

1902 (1-4-1)
Philadelphia Pharmacy	L	6-11
Trenton	L	0-12
Saint Joseph's	T	0-0
Philadelphia Dental College	W	18-12
Pratt Institute	L	0-21
Medico (Chirurigal)	L	5-6

1903 (4-1)
Tioga AC	W	13-6
Medico (Chirurigal)	W	13-6
Trenton	L	0-6
Saint Joseph's	W	12-0
La Salle	W	18-6

1904 (2-2)
Philadelphia Dental College	W	21-0
Medico (Chirurigal)	W	30-6
PA Military College	L	0-3
Pratt Institute	L	0-14

1905 (2-0-1)
La Salle	T	12-12
Philadelphia Dental College	W	30-0
Medico (Chirurigal)	W	6-0

1906 - No varsity team

1907
Horace Butterworth
4-0-2 Overall

1907 (4-0-2)
Schuylkill Navy	W	21-5
PA Military College	W	17-6
Girard College	W	14-0
Saint Joseph's	T	5-5
Loyola	W	13-12
Philadelphia Pharmacy	T	12-12

1908
Dr. Frank W. White
3-2-1 Overall

1908 (3-2-1)
PA Military College	L	0-22
La Salle	T	12-12
Philadelphia Pharmacy	W	6-5
Girard College	W	25-12
Loyola	W	12-10
Villanova	L	0-12

1909-13
William J. Schatz
13-13-3 Overall

1909 (0-4-1)
Lebanon Valley	L	0-45
PA Military College	L	0-12
Muhlenberg	L	0-24
Philadelphia Pharmacy	L	0-18
Schuylkill	T	0-0

1910 (3-3)
Ursinus	L	0-53
PA Military College	L	6-18
Saint Joseph's	W	9-6
Girard College	W	21-13
Philadelphia Osteopathy	W	22-6
Wenonah Military	L	6-27

1911 (6-1)
Philadelphia Osteopathy	W	21-6
La Salle	W	25-0
PA Military College	L	0-30
New York Aggies	W	18-12
Pratt Institute	W	6-0
Philadelphia Navy Yard	W	13-6
West Chester	W	7-0

1912 (3-2)
PA Military College	L	0-28
New York Aggies	W	7-6
Philadelphia Normal	W	18-0
Pratt Institute	L	7-13
La Salle	W	6-0

1913 (1-3-2)
PA Military College	L	0-18
Delaware	L	0-28
Albright	T	0-0
Camden Business College	W	12-0
Saint Joseph's	T	13-13
La Salle	L	6-22

1914-16
William Nicholai
9-5-3 Overall

1914 (3-3)
Philadelphia Normal	W	24-12
La Salle	W	6-0
Bloomsburg	W	13-6
Saint Joseph's	L	7-14
Albright	L	12-28
Delaware	L	7-20

1915 (3-1-1)
Schuylkill	L	0-21
Philadelphia Navy Yard	W	6-0
La Salle	W	13-12
Philadelphia Normal	T	0-0
Saint Joseph's	W	13-7

1916 (3-1-2)
La Salle	T	0-0
Millersville	T	0-0
Bryn Athyn	L	0-7
Coatesville	W	20-7
Philadelphia Normal	W	35-0
Philadelphia Navy Yard	W	6-0

2018 TEMPLE FOOTBALL OwlSports.com

1917
Elwood Geiges
0-6-1 Overall

1917 (0-6-1)

	PA Military College	L	forfeit
	Franklin & Marshall	L	forfeit
	Albright	L	forfeit
	Moravian	L	forfeit
	Susquehanna	L	forfeit
	Lebanon Valley	L	forfeit
	Temple Prep	T	6-6

1918-1921
No varsity team due to World War I

1922-23
Francois M. D'Eliscu
1-9-1 Overall

1922 (1-4-1)

	East Stroudsburg	W	14-0
	Trenton	T	0-0
	New York Aggies	L	0-40
	Millersville	L	0-31
	Gallaudet	L	6-31
	Saint Joseph's	L	6-20

1923 (0-5)

	Haverford	L	0-3
	Juniata	L	6-14
	Ursinus	L	0-52
	Susquehanna	L	7-25
	Drexel	L	0-7

1924
Albert Barron
1-4 Overall

1924 (1-4)

O 4	at East Stroudsburg	L	6-40
O 18	at St. Thomas (Scranton)	L	0-19
N 1	at Wyoming Sem.	L	0-34
N 8	at West Chester	L	3-13
N 22	Drexel	W	6-0

1925-32
Henry J. Miller
50-15-8 Overall

1925 (5-2-2)

O 2	Upsala	W	19-0
O 10	at Schuylkill (R)	W	3-0
O 17	at St. John's (Md.)	W	18-0
O 24	at PA Military College	L	0-13
O 31	Lebanon Valley	T	0-0
N 7	at George Washington	T	0-0
N 14	Saint Joseph's	W	32-0
N 21	at Susquehanna	W	26-10
N 25	at Schuylkill	L	6-16

1926 (5-3)

S 25	at Ursinus	W	12-0
O 9	Lebanon Valley	W	13-3
O 16	Susquehanna	W	14-0
O 23	Schuylkill	W	12-0
O 30	Albright	L	0-19
N 6	at Muhlenberg	L	12-29
N 11	Quantico Marines(MS)	L	12-42
N 20	Washington College	W	13-0

1927 (7-1)

O 1	Blue Ridge	W	110-0
O 8	Juniata	W	58-0
O 15	at Dartmouth	L	7-47
O 22	Gallaudet	W	62-0
O 29	at Brown	W	7-0
N 5	Albright	W	13-0
N 12	Washington College	W	75-0
N 19	Bucknell (FF)	W	19-13

1928 (7-1-2)
(All home games at Temple Stadium unless otherwise noted.)

S 29	St. Thomas	W	12-0
O 6	Gallaudet	W	39-0
O 13	Western Maryland	W	7-0
O 20	Albright	W	32-0
O 27	Providence	W	41-0
N 3	at Schuylkill	L	7-10
N 10	Villanova (FF)	T	0-0
N 17	Geneva	W	6-0
N 24	Washington College	W	73-6
N 29	Bucknell	T	7-7

1929 (6-3-1)

S 28	Thiel	W	25-0
O 5	St. Thomas	W	20-0
O 12	St. Bonaventure	W	28-0
O 19	Western Maryland	L	0-23
O 26	Washington & Jefferson	T	0-0
N 2	Bucknell	L	0-13
N 9	Gallaudet	W	31-0
N 16	Lafayette	W	13-0
N 23	Drake	W	16-14
N 30	Villanova	L	0-15

1930 (7-3)

S 26	Thiel	W	13-6
O 3	St. Thomas	W	28-2
O 10	Bucknell	W	7-6
O 18	Washington & Jefferson	W	20-7
O 25	Villanova (MS)	L	7-8
N 1	Wake Forest	W	36-0
N 8	Miami (FL) (AC)	W	34-0
N 15	Lafayette	W	46-0
N 22	Carnegie Tech (FF)	L	13-32
N 29	Drake	L	20-49

1931 (8-1-1)

S 25	Mt. St. Mary's	W	33-0
O 2	Albright	W	19-7
O 10	Penn State	W	12-0
O 16	Bucknell	T	0-0
O 23	Haskell Institute	W	6-0
O 30	Washington & Jefferson	W	6-3
N 7	Villanova	W	13-7
N 14	Carnegie Tech	L	13-19
N 21	at Denver	W	18-0
N 28	at Missouri (KC)	W	38-6

1932 (5-1-2)

S 30	Thiel	W	31-0
O 7	West Virginia	W	14-13
O 14	Bucknell	W	12-0
O 21	Denver	W	14-0
O 28	Carnegie Tech	T	7-7
N 4	Haskell Institute	T	14-14
N 12	Penn State	W	13-12
N 19	Villanova	L	0-7

1933-38
Glenn "Pop" Warner
31-18-9 Overall

1933 (5-3)

S 29	South Carolina	W	26-6
O 7	at Carnegie Tech	L	0-25
O 13	Haskell Institute	W	31-0
O 20	West Virginia	W	13-7
O 28	at Bucknell	L	7-20
N 4	Drake	W	20-14
N 18	Washington & Jefferson	W	13-0
N 25	Villanova	L	0-24

1934 (7-1-2)

S 29	Virginia Tech	W	34-0
O 5	Texas A&M	W	40-6
O 13	Indiana	T	6-6
O 19	West Virginia	W	28-13
O 27	at Marquette	W	28-6
N 3	Holy Cross	W	14-0
N 10	Carnegie Tech	W	34-6
N 24	Villanova	W	22-0
N 29	Bucknell	T	0-0

1935 Sugar Bowl

J 1	Tulane	L	14-20

1935 (7-3)

S 20	Saint Joseph's	W	51-0
S 27	Centre	W	25-13
O 5	at Texas A&M	W	14-0
O 11	Vanderbilt	W	6-3
O 19	at Carnegie Tech	W	13-0
O 26	at West Virginia	W	19-6
N 2	Michigan State	L	7-12
N 16	Marquette	W	26-6
N 23	Villanova	L	14-21
N 28	Bucknell	L	6-7

1936 (6-3-2)

S 18	Saint Joseph's	W	18-0
S 25	Centre	W	50-7
O 2	Mississippi	W	12-7
O 12	at Boston College	W	14-0
O 16	Carnegie Tech	L	0-7
O 31	Holy Cross	W	3-0
N 7	at Michigan State	T	7-7
N 14	Villanova	W	6-0
N 21	Iowa	L	0-25
N 26	Bucknell	T	0-0
D 5	at Saint Mary's	L	7-13

1937 (3-2-4)

S 24	VMI	W	18-7
O 1	Mississippi	T	0-0
O 8	Florida	W	7-6
O 12	at Boston College	T	0-0
O 22	Carnegie Tech	W	7-0
O 30	at Holy Cross	T	0-0
N 6	Michigan State	L	6-13
N 13	at Bucknell	T	0-0
N 20	Villanova	L	0-33

1938 (3-6-1)

S 23	Albright	W	6-0
O 1	Pittsburgh	L	6-28
O 7	Texas Christian	L	6-28
O 14	Bucknell	W	26-0
O 21	Boston College	T	26-26
O 28	Georgetown	L	0-13
N 5	at Holy Cross	L	0-33
N 12	Villanova	L	7-20
N 19	at Michigan State	L	0-10
D 3	at Florida	W	20-12

1939
Fred H. Swan
2-7 Overall

1939 (2-7)

S 29	Georgetown	L	2-3
O 7	Carnegie Tech	L	0-6
O 14	Texas Christian	W	13-11
O 21	at Boston College	L	0-19
O 27	Bucknell	W	16-0
N 4	Pittsburgh	L	7-13
N 11	at Holy Cross	L	0-14
N 18	Villanova	L	6-12
N 25	at Michigan State	L	7-18

1940-48
Ray Morrison
31-38-9 Overall

1940 (4-4-1)

S 27	Muhlenberg	W	64-7
O 4	Georgetown	L	0-14
O 12	at Boston College	L	20-33
O 18	Michigan State	W	21-19
O 26	Penn State	L	0-18
N 2	at Bucknell	W	10-7
N 9	Villanova	W	28-0
N 16	at Holy Cross	T	6-6
N 23	at Oklahoma	L	6-9

1941 (7-2)

S 26	Kansas	W	31-9
O 3	VMI	W	28-13
O 10	Georgetown	W	17-7
O 18	Penn State	W	14-0
O 24	Bucknell	W	41-14
N 1	at Boston College	L	0-31
N 8	Villanova	W	14-13
N 15	at Michigan State	L	0-46
N 22	at Holy Cross	W	31-13

1942 (2-5-3)

S 25	Georgetown	L	0-7
O 2	VMI	W	7-6
O 9	Bucknell	T	7-7
O 16	at SMU	T	6-6
O 23	N.C. Pre-Flight	L	0-34
O 31	Michigan State	T	7-7
N 7	at Boston College	L	0-28
N 14	Holy Cross	L	0-13
N 21	Oklahoma	W	14-7
N 28	Villanova	L	7-20

1943 (2-6)

S 24	VMI	W	27-0
O 1	Swarthmore	W	13-6
O 9	at Army	L	0-51
O 15	Ursinus	L	6-10
O 22	Bucknell	L	6-7
N 6	at Holy Cross	L	6-42
N 13	at Penn State	L	0-13
N 20	Villanova	L	7-34

1944 (2-4-2)

S 29	Swarthmore	W	34-12
O 6	Holy Cross	L	0-30
O 14	at NYU	W	25-0
O 20	Syracuse	T	7-7
O 27	Bucknell	T	7-7
N 4	at West Virginia	L	0-6
N 11	Penn State	L	6-7
N 18	at Tennessee	L	14-27

1945 (7-1)

S 28	Syracuse	W	7-6
O 5	NYU	W	59-0
O 12	Bucknell	W	64-0
O 19	West Virginia	W	28-12
O 27	at Pittsburgh	W	6-0
N 3	Lafayette	W	20-0
N 10	at Penn State	L	0-27
N 17	at Holy Cross	W	14-6

1946 (2-4-2)

S 27	SMU	T	7-7
O 4	Georgia	L	7-35
O 12	at Pittsburgh	T	0-0
O 18	West Virginia	W	6-0
N 2	at Syracuse	L	7-28
N 9	at Penn State	L	0-26
N 16	Bucknell	W	27-6
N 23	Holy Cross	L	7-12

1947 (3-6)

S 26	NYU	W	32-7
O 4	at Holy Cross	L	13-19
O 11	at Syracuse	L	12-28
O 17	Muhlenberg	W	7-6
O 25	at Bucknell	W	21-0
N 1	Oklahoma A&M	L	0-26
N 8	Penn State	L	0-7
N 15	at Michigan State	L	6-14
N 22	at West Virginia	L	0-21

1948 (2-6-1)

S 24	Lebanon Valley	T	7-7
O 2	West Virginia (HS)	L	7-27
O 9	at Rutgers	L	20-34
O 15	Boston University	L	7-13
O 23	at Oklahoma A&M	L	7-41
O 29	Bucknell	W	20-0
N 6	Syracuse	W	20-0
N 13	at Penn State	L	0-47
N 20	Holy Cross	L	7-13

(HS) - Hershey Stadium

1949-54
Albert P. Kawal
24-28-3 Overall

1949 (5-4)

S 24	Texas	L	0-54
O 1	Rutgers	W	14-7
O 7	at Syracuse	W	27-14
O 14	Bucknell	W	20-19
O 21	Rhode Island	W	47-6
O 29	at Michigan State	L	14-62
N 5	at Boston University	L	7-28
N 19	at Holy Cross	W	20-7
N 28	Penn State	L	7-28

1950 (4-4-1)

S 22	Albright	W	32-6
S 29	Syracuse	W	7-6
O 14	at Rutgers	L	20-26
O 21	Wayne State	W	26-0
O 28	at Penn State	T	7-7
N 4	Delaware	W	39-0
N 11	Bucknell	L	0-35
N 18	Fordham	L	21-26
N 25	at Holy Cross	L	21-26

1951 (6-4)

S 21	at Syracuse	L	0-19
S 29	at Brown	W	20-14
O 6	Rutgers	W	14-7
O 12	Albright	W	47-6
O 20	at Delaware	W	13-7
O 26	Boston University	W	20-13
N 3	at Bucknell	L	7-28
N 10	NYU	W	34-6
N 17	Fordham	L	6-35
N 24	at Holy Cross	L	7-41

1952 (2-7-1)

S 20	at Penn State	L	13-20
S 26	Albright	W	21-0
O 3	Syracuse	L	0-27
O 10	Bucknell	L	12-19
O 18	at Indiana	L	0-33
O 25	NYU	W	34-7
N 1	at Rutgers	L	28-40
N 6	at Boston University	T	14-14
N 15	Fordham	L	6-33
N 22	Holy Cross	L	0-28

1953 (4-4-1)

S 18	Albright	W	34-0
S 26	at Syracuse	L	0-42
O 3	Bowling Green	W	27-0
O 17	at Bucknell	W	27-21
O 24	Scranton	W	33-7
O 31	Bainbridge	T	7-7
N 7	at Yale	L	6-32
N 14	at Fordham	L	0-28
N 21	Boston University	L	0-20

1954 (3-5)

O 2	Boston College	L	9-12
O 9	at Delaware	L	13-51
O 16	Bucknell	L	0-27
O 23	at Brown	W	19-14
O 30	at Rutgers	L	0-25
N 6	Brandeis	W	27-0
N 13	at Scranton	W	20-0
N 20	Boston University	L	7-19

1955
Josh Cody
0-8 Overall

1955 (0-8)

S 24	at Holy Cross	L	7-42
O 1	Scranton	L	6-20
O 15	at Bucknell	L	0-38
O 22	at Carnegie Tech	L	16-18
O 29	at Lehigh	L	14-27
N 5	Muhlenberg	L	6-7
N 12	Delaware	L	0-46
N 19	at Boston University	L	0-25

1956-59
Peter P. Stevens
4-28-0 Overall

1956 (3-5)

S 29	at Lafayette	L	0-20
O 6	at Muhlenberg	W	19-14
O 13	Scranton	W	28-20
O 20	Carnegie Tech	W	27-12
O 27	Bucknell	L	6-12
N 3	Lehigh	L	0-21
N 10	Gettysburg	L	7-13
N 17	at Delaware	L	7-14

TEMPLE FOOTBALL @temple_fb
2018 TEMPLE FOOTBALL OwlSports.com

ALL-TIME RESULTS

1957 (1-6)

O	5	at Bucknell	L	6-19
O	12	at Hofstra	L	7-13
O	19	Lafayette	W	13-12
O	26	Scranton	—	ccd
N	2	Muhlenberg	L	16-40
N	9	at Delaware	L	7-71
N	16	at Gettysburg	L	7-42
N	23	Buffalo	L	6-13

1958 (0-8)

O	4	Delaware	L	14-35
O	11	at Muhlenberg	L	18-21
O	18	at Lafayette	L	0-35
O	25	at Scranton	L	0-6
N	1	at Buffalo	L	6-54
N	8	Bucknell	L	6-44
N	15	Gettysburg	L	6-22
N	22	Hofstra	L	6-34

1959 (0-9)

S	26	Buffalo	L	14-28
O	3	Scranton	L	12-26
O	10	Muhlenberg	L	13-14
O	17	Lafayette	L	20-52
O	24	Hofstra	L	0-15
O	31	at Drexel	L	8-12
N	7	at Delaware	L	0-62
N	14	at Bucknell	L	6-26
N	21	at Gettysburg	L	0-35

1960-69
George Makris
45-44-4 Overall

1960 (2-7, 0-5 MAC)

S	24		King's Point	W	26-13
O	1		Buffalo	L	12-21
O	8	*	at Muhlenberg	L	14-17
O	15	*	at Lafayette	L	7-9
O	22		at Hofstra	L	4-6
O	29		Drexel	W	30-8
N	5	*	Delaware	L	12-26
N	12	*	at Bucknell	L	0-23
N	19	*	Gettysburg	L	8-14

1961 (2-5-2, 1-2-2 MAC)

S	23		at King's Point	L	0-12
S	30	*	Bucknell	L	7-8
O	7	*	Muhlenberg	W	36-12
O	14	*	Lafayette	T	12-12
O	21		at Buffalo	L	3-30
O	28		Hofstra	W	14-12
N	4	*	at Delaware	L	0-28
N	11	*	at Gettysburg	T	0-0
N	18		Toledo	L	14-15

1962 (3-6, 2-3 MAC)

S	22		King's Point	W	14-3
S	29	*	Bucknell	L	14-15
O	6	*	at Muhlenberg	W	38-7
O	13	*	at Lafayette	W	21-0
O	20		Buffalo	L	13-16
O	27		at Hofstra	L	10-19
N	3	*	Delaware	L	8-20
N	10		at Toledo	L	0-13
N	17	*	Gettysburg	L	15-22

1963 (5-3-1, 1-2 MAC)

S	21		Ithaca	W	30-21
S	28		at Kings Point	T	20-20
O	5		UConn	W	9-7
O	12		Muhlenberg	W	29-0
O	19	*	Lafayette	W	31-0
O	26		Hofstra	W	46-14
N	2	*	at Bucknell	L	3-14
N	9	*	at Delaware	L	23-32
N	16		at Susquehanna	L	18-22
N	22	*	Gettysburg #	—	ccd

game canceled due to assassination of President Kennedy

1964 (7-2, 4-1 MAC)

S	26		King's Point	W	34-9
O	3		Southern Connecticut	W	22-6
O	10		at Boston University	W	44-13
O	17	*	at Lafayette	W	38-18
O	24		at UConn	L	7-25
O	31	*	Bucknell	L	28-31
N	7	*	at Delaware	W	21-0
N	14	*	Gettysburg	W	32-20
N	21	*	Hofstra	W	21-6

1965 (5-5, 3-2 MAC)

S	18		George Washington	L	13-21
S	25		at King's Point	L	21-27
O	2		Boston University	L	7-14
O	9	*	at Bucknell	L	14-40
O	16	*	Lafayette	W	27-12
O	23		at UConn	W	12-11
O	30	*	Delaware	W	31-22
N	6		Rhode Island	W	28-0
N	13	*	Gettysburg	W	22-21
N	20	*	Hofstra	L	28-42

1966 (6-3, 2-2 MAC)

S	24		at King's Point	W	48-8
O	1		Boston University	W	9-6
O	8	*	Bucknell	W	82-28
O	15	*	at Hofstra	W	18-7
O	22		UConn	W	35-25
O	29	*	Delaware	L	14-20
N	5		at Rhode Island	W	21-19
N	12	*	at Gettysburg	L	19-21
N	19		Bowling Green	L	20-62

1967 (7-2, 4-0 MAC Champions)

S	23		at King's Point	W	18-12
S	30		Boston University	W	22-16
O	7		at Buffalo	L	14-44
O	14	*	Hofstra	W	35-23
O	21		at Dayton	L	6-56
O	28	*	at Delaware	W	26-17
N	4	*	at Bucknell	W	13-8
N	11	*	Gettysburg	W	45-27
N	18		Akron	W	22-21

1968 (4-6, 2-2 MAC)

S	21		Rhode Island	W	28-0
S	28		at Wayne State	W	26-6
O	5		at Boston University	L	0-7
O	12	*	Bucknell	L	26-29
O	19	*	at Hofstra	W	20-12
O	26	*	Delaware	L	27-50
N	2		Buffalo	L	40-50
N	9	*	at Gettysburg	W	30-11
N	16		Northeastern	L	26-41
N	23		Dayton	L	17-35

1969 (4-5-1, 1-2-1 MAC)

S	20		at Rhode Island	W	47-3
S	27		William & Mary	L	6-7
O	4		Wayne State	W	34-0
O	11	*	at Bucknell	T	7-7
O	18	*	Hofstra	W	34-7
O	25	*	at Delaware	L	0-33
N	1		at Buffalo	L	0-33
N	8	*	Gettysburg	L	14-16
N	15		at Northeastern	W	35-17
N	22		Boston University	L	3-21

1970-82
Wayne Hardin
80-52-3 Overall

1970 (7-3)

S	12		Akron	L	0-21
S	19		at Bucknell	W	10-3
S	26		at Holy Cross	W	23-13
O	3		at Boston University	W	10-7
O	10		UConn	W	41-23
O	17		at Xavier	W	28-15
O	31		Delaware	L	13-15
N	7		Rhode Island	W	18-15
N	14		Buffalo	W	21-8
N	26		Villanova	L	26-31

1971 (6-2-1)

S	18		Boston College	L	3-17
O	2		Boston University	W	34-10
O	9		at UConn	W	38-0
O	16		Xavier	W	38-0
O	23		at West Virginia	L	33-43
O	30		at Delaware	W	32-27
N	6		at Rhode Island	W	40-13
N	13		William & Mary	W	17-13
N	20		Villanova	T	13-13

1972 (5-4)

S	9		at Syracuse	L	10-17
S	16		at Xavier	W	16-12
S	23		at Boston College	L	27-49
S	30		Holy Cross	W	15-7
O	14		West Virginia	W	39-36
O	20		at Boston University	L	14-17
O	28		Delaware	L	9-28
N	11		Rhode Island	W	22-0
N	18		at Villanova	W	12-10

1973 (9-1)

S	8		Xavier	W	49-7
S	15		at Boston College	L	0-45
S	22		Akron	W	47-33
S	29		at Holy Cross	W	63-34
O	6		Cincinnati	W	16-15
O	20		Boston University	W	35-15
O	27		at Delaware	W	31-8
N	10		Rhode Island	W	43-0
N	17		at Drake	W	35-10
N	24		at Villanova	W	34-0

1974 (8-2)

S	14		at Rhode Island	W	38-7
S	28		at Boston College	W	34-7
O	5		Marshall	W	31-10
O	12		Southern Illinois	W	59-16
O	19		Holy Cross	W	56-0
O	26		Delaware (V)	W	21-17
N	2		at Cincinnati	L	20-22
N	9		at (19) Pittsburgh	L	24-35
N	16		at West Virginia	W	35-21
N	23		at Villanova (V)	W	17-7

(V) - Veterans Stadium

* - Conference games ... CFP/AP rankings in ( ) ... HC - Homecoming

ALL-TIME RESULTS

1975 (6-5)

S	6		(6) Penn State (FF)	L	25-26
S	13		at West Virginia	L	7-50
S	20		Boston College	L	9-27
O	4		Cincinnati	W	21-17
O	11		Pittsburgh	L	6-55
O	18		at Akron	L	23-24
O	25		at Delaware	W	45-0
N	1		at Dayton	W	23-10
N	8		Rhode Island	W	45-6
N	22		Drake	W	44-7
N	27		at Villanova (V)	W	41-3

(FF) - Franklin Field
(V) - Veterans Stadium

1976 (4-6)

(All home games at Veterans Stadium unless noted.)

S	11	at Akron	W	23-13
S	18	Grambling	W	31-30
S	25	at (3) Pittsburgh	L	7-21
O	2	Delaware (FF)	L	16-18
O	9	West Virginia (FF)	L	0-42
O	23	at Syracuse	L	16-24
O	30	Penn State	L	30-31
N	6	at Drake	W	31-7
N	13	Dayton	W	35-6
N	20	Villanova	L	7-24

(FF) - Franklin Field

1977 (5-5-1)

S	10	Southern Illinois (FF)	L	20-24
S	17	Drake	W	42-0
S	24	Pittsburgh	L	0-76
O	1	at Delaware	W	6-3
O	8	at West Virginia	L	16-38
O	22	SW Louisiana	W	27-20
O	29	at Cincinnati	T	17-17
N	5	Rutgers	W	24-14
N	12	at (9) Penn State	L	7-44
N	19	at Villanova	W	38-15

1977 Mirage Bowl (Tokyo, Japan)

D	11	Grambling	L	32-35

(FF) - Franklin Field

1978 (7-3-1)

S	1	(3) Penn State	L	7-10
S	16	at Drake	W	36-29
S	23	at (11) Pittsburgh	L	12-20
S	30	Delaware	W	38-7
O	7	at William & Mary	T	22-22
O	14	Cincinnati	W	16-13
O	21	West Virginia	W	28-27
N	4	at Akron	W	56-21
N	11	at Rutgers	L	10-13
N	25	Villanova	W	27-17

1978 Mirage Bowl (Tokyo, Japan)

D	10	Boston College	W	28-24

1979 (10-2)

S	8	at West Virginia	W	38-16
S	15	Drake (FF)	W	43-21
S	22	at Delaware	W	31-14
S	29	Pittsburgh	L	9-10
O	6	at Rutgers	W	41-20
O	13	Syracuse	W	49-17
O	20	Cincinnati	W	35-14
N	3	at Hawaii	W	34-31
N	10	Akron	W	42-6
N	17	at Penn State	L	7-22
N	24	at Villanova	W	42-10

1979 Garden State Bowl

D	15	California	W	28-17

1980 (4-7)

S	13	Rutgers (FF)	L	3-21
S	20	Delaware	L	7-28
S	27	at (6) Pittsburgh	L	2-36
O	4	Boston University	W	53-6
O	11	at Syracuse	L	7-31
O	18	Akron	W	16-7
O	25	at Cincinnati	W	23-7
N	1	at Louisville	W	17-12
N	8	West Virginia	L	28-41
N	15	(9) Penn State	L	7-50
N	22	at Villanova	L	7-23

(FF) - Franklin Field

1981 (5-5)

S	5	William & Mary (FF)	W	42-0
S	12	Syracuse	W	31-19
S	19	at Delaware	L	7-13
O	3	at (2) Penn State	L	0-30
O	10	Colgate (FF)	W	31-0
O	17	at Rutgers	W	24-12
O	24	at Cincinnati	W	24-13
O	31	at (5) Georgia	L	3-49
N	7	at West Virginia	L	19-24
N	21	(1) Pittsburgh	L	0-35

(FF) - Franklin Field

1982 (4-7)

S	4	at (8) Penn State	L	14-31
S	11	at Syracuse	W	23-18
S	18	Delaware (FF)	W	22-0
S	25	Rutgers	L	7-10
O	2	at (18) Boston College	L	7-17
O	9	at Louisville	W	55-14
O	16	at (2) Pittsburgh	L	17-38
O	30	Cincinnati	W	41-7
N	6	(17) West Virginia	L	17-20
N	13	at Colgate	L	17-24
N	20	ECU	L	10-23

1983-88
Bruce Arians
21-45 Overall

1983 (4-7)

S	2	Syracuse (FF)	W	17-6
S	10	at Pittsburgh	L	0-35
S	24	Penn State	L	18-23
O	1	Boston College (FF)	L	15-18
O	8	at Cincinnati	L	16-31
O	15	ECU (FF)	L	11-24
O	22	at Delaware	W	23-16
O	28	at (6) Georgia	L	14-31
N	5	at (17) West Virginia	L	9-27
N	12	Louisville	W	24-7
N	19	at Rutgers	W	24-23

(FF) - Franklin Field

1984 (6-5)

S	8	at ECU	W	17-0
S	15	at Rutgers	L	9-10
S	22	Pittsburgh	W	13-12
S	29	at (9) Florida State	L	27-44
O	6	at William & Mary	W	28-14
O	13	at (4) Boston College	L	10-24
O	20	Delaware	L	19-34
O	27	Virginia Tech	L	7-9
N	3	Cincinnati	W	42-10
N	17	West Virginia	W	19-17
N	30	Toledo (AC)	W	35-6

(AC) Atlantic City Convention Hall

1985 (4-7)

S	7	at Boston College	L	25-28
S	14	at (11) Penn State	L	25-27
S	21	(13) Brigham Young	L	24-26
S	28	at ECU	W	21-7
O	5	at Cincinnati	W	28-16
O	12	Rutgers	W	14-13
O	19	William & Mary	W	45-16
O	26	at Syracuse	L	14-29
N	2	at Delaware	L	10-17
N	9	Pittsburgh	L	17-21
N	16	at West Virginia	L	10-23

1986 (0-11) %

S	6	at (6) Penn State	L	15-45
S	13	at Western Michigan	%W	49-17
S	20	Florida A&M	%W	38-17
S	27	at Brigham Young	L	17-27
O	4	at Pittsburgh	%W	19-13
O	11	ECU	%W	45-28
O	18	at Virginia Tech (N)	%W	29-13
O	25	Syracuse	L	24-27
N	8	Boston College	L	29-38
N	15	at (11) Alabama	L	14-24
N	22	at Rutgers	%W	29-22

% Temple forfeited due to use of ineligible player
(N) - Norfolk, VA

1987 (3-8)

S	5	at Toledo	W	13-12
S	12	at Boston College	L	7-28
S	19	at (16) Pittsburgh	W	24-21
S	24	Akron	W	23-3
O	3	at (14) Penn State	L	13-27
O	10	Tulsa	L	17-24
O	17	at (14) Florida	L	3-34
O	31	at Army	L	7-17
N	7	at ECU	L	26-31
N	14	Houston	%L	7-37
N	21	Rutgers	L	14-17

% Houston forfeited due to use of ineligible player

1988 (4-7)

S	3	at Syracuse	L	21-31
S	10	(14) Alabama	L	0-37
S	17	at Navy	W	12-7
O	1	Penn State	L	9-45
O	15	at Pittsburgh	L	7-42
O	22	at California	L	14-31
O	29	at Rutgers	W	35-30
N	5	ECU	L	17-34
N	12	at Akron	W	37-17
N	19	at Tulsa	L	10-15
N	26	Boston College	W	45-28

1989-92
Jerry Berndt
11-33 Overall

1989 (1-10)

S	2	at Western Michigan	L	24-31
S	9	(14) Syracuse	L	3-43
S	16	at Penn State	L	3-42
S	23	at Virginia Tech	L	0-23
S	30	at (14) Houston	L	7-65
O	7	(8) Pittsburgh [HC]	L	3-27
O	14	at Boston College	L	14-35
O	28	Northern Illinois	L	17-20
N	4	at Georgia	L	10-37
N	11	at ECU	L	24-31
N	18	Rutgers	W	36-33

* - Conference games ... CFP/AP rankings in ( ) ... HC - Homecoming

TEMPLE FOOTBALL @temple_fb
2018 TEMPLE FOOTBALL OwlSports.com

ALL-TIME RESULTS

1990 (7-4)

S	1		at Wyoming	L 23-38
S	8		at Syracuse	L 9-19
S	15		Austin Peay	W 28-0
S	22		at Wisconsin	W 24-18
O	6		at Penn State	L 10-48
O	20		Virginia Tech	W 31-28
O	27		ECU [HC]	W 30-27
N	3		at (11) Tennessee	L 20-41
N	10		at Pittsburgh	W 28-18
N	17		Rutgers	W 29-22
N	24		at Boston College	W 29-10

1991 (2-9, 0-5 Big East)

S	7		at (20) Alabama	L 3-41
S	14	*	at (24) Pittsburgh	L 7-26
S	21		at (8) Clemson	L 7-37
S	28		Howard	W 40-0
O	5		(12) Penn State	L 7-24
O	12	*	at West Virginia	L 9-10
O	19		Navy [HC]	W 21-14
N	2	*	at (18) Syracuse	L 6-27
N	9	*	Boston College	L 13-33
N	16	*	at Rutgers	L 0-41
N	23		Akron	L 32-37

1992 (1-10, 0-6 Big East)

S	5		Boston Univ. (HS)	W 35-0
S	12		at (10) Penn State	L 8-49
S	19	*	Virginia Tech	L 7-26
S	26		at Kansas State	L 14-35
O	3		at Washington State	L 10-51
O	17	*	Pittsburgh [HC]	L 20-27
O	24	*	(12) Syracuse	L 7-38
O	31	*	at (11) Boston College	L 6-45
N	7		at Akron	L 15-29
N	14	*	at (1) Miami (FL)	L 0-48
N	21	*	Rutgers	L 10-35

(HS) - Hershey Stadium

1993-97
Ron Dickerson

8-47 Overall

1993 (1-10, 0-7 Big East)

S	9		at Eastern Michigan	W 31-28
S	18		(21) California	L 0-58
S	25	*	at Boston College	L 14-66
O	2	*	at Rutgers	L 0-62
O	9		Army [HC]	L 21-56
O	16	*	at (25) Virginia Tech	L 7-55
O	23		Akron	L 7-31
O	30	*	at (4) Miami (FL)	L 7-42
N	6	*	at Syracuse	L 3-52
N	13	*	(9) West Virginia	L 7-49
N	20	*	Pittsburgh	L 18-28

1994 (2-9, 0-7 Big East)

S	3		at Akron	W 32-7
S	17		ECU	L 14-31
S	24		at Army	W 23-20
O	1		(4) Penn State (FF)	L 21-48
O	8	*	at (20) Virginia Tech	L 12-41
O	15	*	at (24) Boston College	L 28-45
O	22	*	(16) Syracuse [HC]	L 42-49
O	29	*	at Pittsburgh	L 19-45
N	5	*	at Rutgers	L 21-38
N	12	*	West Virginia	L 17-55
N	19	*	(5) Miami (FL)	L 14-38

(FF) - Franklin Field

1995 (1-10, 1-6 Big East)

S	2		at Kansas State	L 7-34
S	9	*	at West Virginia	L 13-24
S	16		at (7) Penn State	L 14-66
S	30		Bowling Green	L 31-37
O	7	*	at Syracuse	L 14-31
O	14	*	Pittsburgh [HC]	W 29-27
O	21		at ECU	L 22-32
O	28	*	at Miami (FL)	L 12-36
N	4	*	Boston College	L 9-10
N	11	*	(21) Virginia Tech (RFK)	L 16-38
N	18	*	Rutgers	L 20-23

(FF) - Franklin Field
(RFK) - RFK Stadium, Washington, DC

1996 (1-10, 0-7 Big East)

A	31		at Eastern Michigan	W 28-24
S	7		Washington State (FF)	L 34-38
S	14		at Bowling Green	L 16-20
S	21		(5) Penn State (GS)	L 0-41
O	5	*	at Pittsburgh	L 52-53
O	12	*	at Virginia Tech	L 0-38
O	19	*	(15) West Virginia [HC]	L 10-30
O	26	*	at Rutgers	L 17-28
N	2	*	(22) Miami (FL)	L 26-57
N	16	*	at Boston College	L 20-21
N	23	*	(16) Syracuse	L 15-36

(FF) - Franklin Field
(GS) - Giants Stadium

1997 (3-8, 3-4 Big East)

A	28		at Western Michigan	L 14-34
S	6	*	Boston College	W 28-21
S	13		at (1) Penn State	L 10-52
S	20	*	(18) Virginia Tech [HC]	L 13-23
S	27		Maryland (FF)	L 21-24
O	4	*	Pittsburgh	W 17-13
O	18	*	at Syracuse	L 7-60
O	25	*	at Miami (FL)	L 15-47
N	1	*	Rutgers	W 49-7
N	8		at Navy	L 17-49
N	15	*	at West Virginia	L 21-41

(FF) - Franklin Field

1998-2005
Bobby Wallace

19-71 Overall

1998 (2-9, 2-5 Big East)

S	5		at Toledo	L 12-24
S	12		Akron (FF)	L 28-35
S	19	*	at Boston College	L 7-31
S	26		at Maryland	L 20-30
O	3		William & Mary	L 38-45
O	10	*	(16) West Virginia [HC]	L 7-37
O	17	*	at (14) Virginia Tech	W 28-24
O	31	*	at Rutgers	L 10-21
N	7	*	at Pittsburgh	W 34-33
N	14	*	(24) Miami (FL)	L 7-42
N	21	*	(24) Syracuse	L 7-38

(FF) - Franklin Field

1999 (2-9, 2-5 Big East)

S	5		Maryland (FF)	L 0-6
S	11		at (17) Kansas State	L 0-40
S	18		at Akron	L 15-25
S	25		at (21) Marshall	L 0-34
O	2	*	at Pittsburgh	L 24-55
O	9	*	Boston College [HC]	W 24-14
O	23	*	at West Virginia	L 17-20
O	30	*	Rutgers	W 56-28
N	6	*	at Syracuse	L 10-27
N	20	*	(2) Virginia Tech	L 7-62
D	4	*	at (23) Miami (FL)	L 0-55

(FF) - Franklin Field

2000 (4-7, 1-6 Big East)

S	2		at Navy	W 17-6
S	9		at Maryland	L 10-17
S	16		Bowling Green (FF)	W 31-14
S	23		Eastern Michigan (FF)	W 49-40
S	28	*	West Virginia (FF)	L 24-29
O	7	*	at Virginia Tech	L 13-35
O	14	*	at Rutgers	W 48-14
O	21	*	(4) Miami (FL) [HC]	L 17-45
N	4	*	at Boston College	L 3-31
N	11	*	Syracuse	L 12-31
N	18	*	Pittsburgh	L 0-7

(FF) - Franklin Field

2001 (4-7, 2-5 Big East)

A	30		Navy (FF)	W 45-26
S	8		Toledo (FF)	L 7-33
S	22		at Bowling Green	L 23-42
O	6	*	at Boston College	L 10-33
O	13	*	Rutgers [HC]	W 30-5
O	20	*	at Syracuse	L 3-45
O	27	*	Pittsburgh	L 7-33
N	3	*	at (1) Miami (FL)	L 0-38
N	10	*	Virginia Tech	L 0-35
N	17	*	at West Virginia	W 17-14
N	24		UConn (FF)	W 56-7

(FF) - Franklin Field

2002 (4-8, 2-5 Big East)

A	29		Richmond (FF)	W 34-7
S	5		Oregon State (FF)	L 3-35
S	14	*	(1) Miami (FL) (FF)	L 21-44
S	21		at South Carolina	L 21-42
S	28		Cincinnati (FF)	L 22-35
O	12	*	Syracuse [HC]	W 17-16
O	19		at UConn	W 38-24
O	26	*	at (3) Virginia Tech	L 10-20
N	2	*	West Virginia	L 20-46
N	9	*	at Pittsburgh	L 22-29
N	16	*	at Rutgers	W 20-17
N	23	*	Boston College	L 14-36

(FF) - Franklin Field

2003 (1-11, 0-7 Big East)
(All home games at Lincoln Financial Field unless otherwise noted)

A	30		at Penn State	L 10-23
S	6		Villanova	L (2ot) 20-23
S	20		at Cincinnati	L (3ot) 24-30
S	27		at Louisville	L 12-21
O	4		at Middle Tennessee State	W 44-36
O	11	*	Boston College [HC]	L 13-38
O	18	*	at (2) Miami (FL)	L 14-52
O	25	*	Rutgers	L 14-30
N	8	*	at Syracuse	L 17-41
N	15	*	(12) Virginia Tech	L (ot) 23-24
N	22	*	(21) Pittsburgh	L 16-30
N	29	*	at (24) West Virginia	L 28-45

2004 (2-9, 1-5 Big East)

S	4		(16) Virginia	L 14-44
S	11		at (21) Maryland	L 22-45
S	18		Florida A&M	W 38-7
S	25		at Toledo	L 17-45
O	2		Bowling Green	L 16-70
O	9	*	Pittsburgh [HC]	L 22-27
O	16	*	at Rutgers	L 6-16
O	23	*	at UConn	L 31-45
N	6	*	at (12) West Virginia	L 21-42
N	13	*	Syracuse	W 34-24
N	20	*	(19) Boston College	L 17-34

2005 (0-11)

S	1		at (20) Arizona State	L 16-63
S	10		at Wisconsin	L 0-65
S	17		Toledo	L 17-42
S	24		Western Michigan	L 16-19
O	1		at Bowling Green	L 7-70
O	8		Maryland	L 7-38
O	15		(7) Miami (FL) [HC]	L 3-34
O	22		at Clemson	L 7-37
O	29		Miami (OH)	L 14-41
N	5		at Virginia	L 3-51
N	19		at Navy	L 17-38

2006-10
Al Golden

27-34 Overall

2006 (1-11)

A	31		at Buffalo	L (ot) 3-9
S	9		(13) Louisville	L 0-62
S	16		at Minnesota	L 0-62
S	23		at Western Michigan	L 7-41
S	30		at Vanderbilt	L 14-43
O	7		Kent State	L 17-28
O	12		(12) Clemson (BA)	L 9-63
O	21		at Northern Illinois	L 21-43
O	28		Bowling Green [HC]	W 28-14
N	4		Central Michigan	L 26-42
N	11		at Penn State	L 0-47
N	18		at Navy	L 6-42

(BA) - Bank of America Stadium, Charlotte, NC

2007 (4-8, 4-4 MAC)

A	31		Navy	L 19-30
S	8	*	Buffalo	L 7-42
S	15		at UConn	L 17-22
S	22	*	at Bowling Green	L 35-48
S	29		at Army	L 21-37
O	6	*	Northern Illinois [HC]	W 16-15
O	13	*	at Akron	W 24-20
O	20	*	Miami (OH)	W 24-17
N	2	*	at Ohio	L 7-23
N	10		(25) Penn State	L 0-31
N	17	*	Kent State	W 24-14
N	24	*	at Western Michigan	L 3-16

2008 (5-7, 4-4 MAC)

A	29		at Army	W 35-7
S	6		UConn	L (ot) 9-12
S	13	*	at Buffalo	L 28-30
S	20		at (16) Penn State	L 3-45
S	27	*	Western Michigan [HC]	L 3-7
O	4	*	at Miami (OH)	W 28-10
O	10	*	at Central Michigan	L 14-24
O	21	*	Ohio	W 14-10
N	1		at Navy	L (ot) 27-33
N	12	*	at Kent State	L 38-41
N	22	*	Eastern Michigan	W 55-52
N	28	*	Akron	W 27-6

2009 (9-4, 7-1 MAC Co-East Champions)

S	3		Villanova	L 24-27
S	19		at (5) Penn State	L 6-31
S	26	*	Buffalo	W 37-13
O	3	*	at Eastern Michigan	W 24-12
O	10	*	Ball State	W 24-19
O	17		Army [HC]	W 27-13
O	24	*	at Toledo	W 40-24
O	31		at Navy	W 27-24
N	5	*	Miami (OH)	W 34-32
N	13	*	at Akron	W 56-17
N	21	*	Kent State	W 47-13
N	27	*	at Ohio	L 17-35

2009 EagleBank Bowl

D	29		UCLA	L 21-30

2011-12
Steve Addazio

13-11 Overall

2010 (8-4, 5-3 MAC)

S	3		Villanova	W 31-24
S	9	*	Central Michigan	W (ot) 13-10
S	18		UConn	W 30-16
S	25		at (23) Penn State	L 13-22
O	2		at Army	W 42-35
O	9	*	at Northern Illinois	L 17-31
O	16	*	Bowling Green [HC]	W 28-27
O	23	*	at Buffalo	W 42-0
O	30	*	Akron	W 30-0
N	6	*	at Kent State	W 28-10
N	16	*	Ohio	L 23-31
N	23	*	at Miami (OH)	L 3-23

2011 (9-4, 5-3 MAC)

S	1		Villanova	W 42-7
S	10	*	at Akron	W 41-3
S	17		Penn State	L 10-14
S	24		at Maryland	W 38-7
O	1	*	Toledo	L 13-36
O	8	*	at Ball State	W 42-0
O	15	*	Buffalo [HC]	W 34-0
O	22	*	at Bowling Green	L 10-13
N	2	*	at Ohio	L 31-35
N	9	*	Miami (OH)	W 24-21
N	19		Army	W 42-14
N	25	*	Kent State	W 34-16

2011 Gildan New Mexico Bowl

D	17		Wyoming	W 37-15

2013-16
Matt Rhule

28-23 Overall

2012 (4-7, 2-5 Big East)

A	31		Villanova	W 41-10
S	8		Maryland	L 27-36
S	22		at Penn State	L 13-24
O	6	*	USF [HC]	W 37-28
O	13	*	at UConn	W (ot) 17-14
O	20	*	(19) Rutgers	L 10-35
O	27	*	at Pittsburgh	L 17-47
N	3	*	at (12) Louisville	L 17-45
N	10	*	Cincinnati	L 10-34
N	17		at Army	W 63-32
N	23	*	Syracuse	L 20-38

2013 (2-10, 1-7 American Athletic)

A	31		at (14) Notre Dame	%L 6-28
S	7	*	Houston	L 13-22
S	14		Fordham	L 29-30
S	28		at Idaho	L 24-26
O	5	*	(7) Louisville	L 7-30
O	11	*	at Cincinnati	L 20-38
O	19		Army [HC]	W 33-14
O	26	*	at SMU	L 49-59
N	2	*	at Rutgers	L 20-23
N	16	*	(15) UCF	L 36-39
N	23	*	UConn	L 21-28
N	30	*	at Memphis	W 41-21

% Notre Dame forfeited due to use of ineligible players

2014 (6-6, 4-4 American Athletic)

A	28		at Vanderbilt	W 37-7
S	6		Navy	L 24-31
S	20		Delaware State	W 59-0
S	27	*	at UConn	W 36-10
O	11	*	Tulsa [HC]	W 35-24
O	17	*	at Houston	L 10-31
O	25	*	at UCF	L 14-34
N	1	*	(21) ECU	W 20-10
N	7	*	Memphis	L 13-16
N	15		at Penn State	L 13-30
N	29	*	Cincinnati	L 6-14
D	6	*	at Tulane	W 10-3

2015 (10-4, 7-1 American Athletic)

S	5		Penn State	W 27-10
S	12	*	at Cincinnati	W 34-26
S	19		at UMass (GS)	W 25-23
O	2		at Charlotte	W 37-3
O	10	*	Tulane [HC]	W 49-10
O	17	*	UCF	W 30-16
O	22	*	at ECU	W 24-14
O	31		(9) Notre Dame	L 20-24
N	6	*	at SMU	W 60-40
N	14	*	at USF	L 23-44
N	21	*	(21) Memphis	W 31-12
N	28	*	UConn	W 27-3

American Athletic Conference Championship

D	5	*	(19) at Houston	L 13-24

2015 Marmot Boca Raton Bowl

D	22		Toledo	L 17-32

(GS) - Gillette Stadium, Foxboro, MA

2016 (10-4, 7-1 American Athletic)

S	2		Army	L 13-28
S	10		Stony Brook	W 38-0
S	17		at Penn State	L 27-34
S	24		Charlotte [HC]	W 48-20
O	1	*	SMU	W 45-20
O	6	*	at Memphis	L 27-34
O	15	*	at UCF	W 26-25
O	21	*	USF	W 46-30
O	29	*	Cincinnati	W 34-13
N	4	*	at UConn	W 21-0
N	19	*	at Tulane	W 31-0
N	26	*	ECU	W 37-10

American Athletic Conference Championship

D	3	*	(19) at Navy	W 34-10

2016 Military Bowl presented by Northrup Grumman

D	27		Wake Forest^	L 26-34

^ - Bowl game coached by interim head coach Ed Foley

2017
Geoff Collins

7-6 Overall

2017 (7-6, 4-4 American Athletic)

S	2		at Notre Dame	L 16-49
S	9		Villanova	W 16-13
S	15		UMass	W 29-21
S	21	*	at (21) USF	L 7-43
S	30	*	Houston	L 13-20
O	7	*	at ECU	W 34-10
O	14	*	UConn	L 24-28
O	21		at Army	L (ot) 28-31
N	2	*	Navy	W 34-26
N	10	*	at Cincinnati	W 35-24
N	18	*	(15) UCF	L 19-45
N	25	*	at Tulsa	W 43-22

2017 Bad Boy Mowers Gasparilla Bowl

D	21		Florida International	W 28-3

* - Conference games ... CFP/AP rankings in ( ) ... HC - Homecoming

TEMPLE FOOTBALL @temple_fb
2018 TEMPLE FOOTBALL OwlSports.com

HISTORY

continued from page 128

Ernie Casale took over as Temple's athletic director in 1959. Years later, he recalled a 12-8 loss that season against Drexel that attracted just 200 fans on a rainy Halloween night in Philadelphia. The Owls had just 24 players in uniform for their 1959 season finale at Gettysburg.

The following year brought a new head coach, George Makris, to North Broad Street. Makris had established a fine coaching reputation at Bolling Air Force Base in Washington, D.C. The 21-game losing streak came to an end in the 1960 season opener against Kings Point.

The Owls trailed 13-0 in the first half of the contest, but then started their comeback, eventually taking an 18-13 lead on Charlie Lotson's 86-yard interception return for a touchdown. Lotson later recovered a fumble that set up the game-clinching touchdown. Running back Ernie Wayland scored two touchdowns as the Cherry and White posted a 26-13 victory. Many of the 10,000 fans in attendance stormed the field and tore down the goalposts in celebration.

Middle Atlantic Conference

Temple continued to re-establish itself in the 1960s, playing in the University Division of the Middle Atlantic States Conference. The other losing streak that had to be brought to an end was a long skid against conference rival Bucknell. While the Owls dominated the series from 1938 to 1949, compiling a record of 9-1-2 during that stretch, they had not beaten the Bison since 1953. The losing streak had reached eight by 1962.

The game was up for grabs that year. Bucknell took a 7-0 lead, but the Owls responded with a one-yard touchdown run by running back Bill Cosby (who would eventually gain greater fame). The Owls then jumped ahead, 14-7, on a 38-yard interception return for a touchdown by Joe Morelli. Late in the contest, Bucknell went ahead again, 15-14, scoring a TD and converting a two-point play. The Owls came back with a drive to the Bucknell one-yard line, but fumbled the ball away. Temple got one last chance on offense and advanced the ball deep into Bucknell territory. With 15 seconds left, the Owls lined up for a game-winning field goal attempt. It missed, and the Bison kept possession of "The Old Shoe."

Things got significantly better for the Cherry and White though, as the team posted a 5-3-1 mark in 1963, the school's first winning record since 1951. The Owls finished second in the league standings in 1964 and challenged for the Middle Atlantic title in 1965 and 1966. The 1966 campaign also brought "The Old Shoe" back to North Broad Street.

That season's battle with Bucknell was a blowout from the beginning. Temple held a 20-0 lead at the end of the first quarter, and it was 41-7 by halftime. Late in the first half, sophomore quarterback John Waller was substituted in place of starter Tom DeFelice. Waller connected with wide receiver Jim Callahan for a couple of touchdowns, and then a couple more. Entering the fourth quarter, the Owls held a 75-14 lead and Waller had thrown five touchdowns, four of them to Callahan. One more Waller-to-Callahan TD pass set the school's single-game record for touchdown passes and receptions. The Owls won, 82-28, posting the second-highest point total in school history.

"The Old Shoe" stayed in Philadelphia the next season as the Owls beat Bucknell and every other Middle Atlantic Conference foe to win the 1967 league title. Another school record was broken against the Bison, this time as running back Mike Busch carried the ball a record 38 times for a record 176 yards in a 13-8 victory that clinched a tie for the league title. DeFelice guided the squad to a 45-27 victory over Gettysburg the following week to clinch the crown outright. Temple received strong consideration for the Tangerine Bowl that year but was not selected.

Records continued to fall in 1968, especially passing records, as Waller-to-Callahan became one of the most dangerous pass-and-catch duos in the country. Waller set school marks with 35 completions, 62 attempts and 440 yards passing in a 50-40 loss to Buffalo. He finished the year as the first 2,000-yard passer in Temple history and set just about every other single-season and career passing record for the Owls. Callahan's total of 14 TD receptions in 1968 went unmatched until 2008 [by Bruce Francis]. Amazingly, Callahan's first 10 receptions were all for TDs.

The Owls left the Middle Atlantic Conference after the 1969 season so they could return to playing a full Division I-A schedule. Makris was replaced by Wayne Hardin, a well-known coach who had six successful seasons at Navy. Hardin's Midshipmen had beaten Army in five of their six meetings. His tenure on North Broad Street did not have such an auspicious beginning.

The Hardin Years

The opponent was Akron in the 1970 season opener. The Zips scored on their first three possessions and never looked back in a 21-0 victory over the Owls. Hardin's team bounced back the following week and beat Bucknell, 10-3, in the last meeting between the two schools. Temple now had possession of "The Old Shoe" trophy for good. The winning ways continued through the 1970 campaign, though the Owls lost their season finale against Villanova, 31-26. It was the first meeting between the two teams since 1943, and it was closely contested from start to finish. Temple-Villanova was the closing game of the regular season every year from 1970 to 1980.

The Owls compiled a record of 18-9-1 during Hardin's first three years as head coach and rolled on from there. Temple beat Villanova, 12-10, in the 1972 season finale. Temple Hall of Fame kicker Nick Mike-Mayer booted two field goals and the game-clinching touchdown was set up on a fumble recovery by Bob Bernardo, the son of Temple Hall of Famer Bill Bernardo. Wide receiver Clint Graves set a school record in 1972 with 63 receptions, and he set the single-game mark with 15 catches against Rhode Island.

Hardin's first few teams featured several other stars, including quarterback Doug Shobert, an Honorable Mention All-American in 1971; tight end Randy Grossman, a Third Team All-American in 1972; and offensive guard Bill Singletary, a First Team All-American in 1972. Singletary is the only football player in Temple history to have his number (64) retired.

The Owls re-established themselves as one of the dominant programs in the East in 1973, finishing the season at 9-1 to set a school record for wins. The team won its final eight games of the season, including a 34-0 shutout of Villanova in which the defense forced 10 turnovers. Hardin's veer offense was almost impossible to stop, as the team surpassed the 30-point mark in eight of 10 games. The backfield tandem of Tom Sloan and Henry Hynoski keyed a powerful rushing attack, and the passing game was left in the capable hands of Steve Joachim. Sloan became the first 1,000-yard rusher in school history, finishing the year with 1,036 yards. Hynoski surpassed the 1,000-yard mark in 1974.

The Temple offense was just as tough to stop that season, and the defense was downright stingy. The Owls won their first six games of 1974, running their win streak to 14 games. It was the longest streak in the nation and it still stands as the longest in school history. In a nine-game stretch that spanned two seasons, Temple outscored its opponents, 361-58. The 14th victim of Hardin's Owls was Delaware, which battled hard before losing a 21-17 contest at Veterans Stadium. That marked Temple's first game at the South Philadelphia venue. The win streak was snapped the following week by Cincinnati, 22-20. The Owls finished the season with a record of 8-2, winning their finale against Villanova, 17-7, in another game played at The Vet.

The awards came piling in after the season. Joachim received numerous All-American honors, offensive guard Pat Staub was an All-East choice and defensive tackle Joe Klecko was an Honorable Mention All-American. The accolades culminated in Joachim being selected the Maxwell Award winner as National Player of the Year.

The 1975 season opener provided another milestone for the Owls, as the team faced Penn State for the first time since 1952. Running back Bob Harris shocked the Nittany Lions by breaking through the middle for a 76-yard touchdown on the first play from scrimmage. The up-and-back contest tilted toward the Owls in the fourth quarter when Anthony Anderson ran for a touchdown that gave Temple a 23-18 lead. But Penn State would score the last touchdown after a long punt return and win the game, 26-25.

The teams played another one-point game the following year at Veterans Stadium. Beginning in 1976, The Vet became the new home of the Temple football team. Early in the season, the stadium hosted the first meeting between Temple and Grambling, which was coached by the legendary Eddie Robinson. The Owls won the contest, 31-30. That score was reversed when Penn State returned to town in October. Temple scored on the last play of the game to make the score 31-30, and Hardin opted for a two-point conversion attempt to beat the Nittany Lions. The conversion attempt failed.

continued on page 188

TEAM & INDIVIDUAL RECORDS (1894-1970)

TEAM

Most Victories, Season	8	1931
Most Road Victories, Season	4	1970
Most Shutout Victories, Season	6	1927 and 1928
Most Losses, Season	9	1959
Fewest Losses, Season	0	two times;last, 1907
Least Victories, Season	0	six times; last, 1959
Most Points, Season	351	1927
Least Points, Season	0	1909
Most Points, Game	110	Temple 110-0 vs. Blue Ridge, 1927
Most Points Allowed, Game	96	Franklin & Marshall 96-0 vs. Temple, 1899
Highest Scoring Tie Game	26-26	Temple vs. Boston College, 1938
Most Points in a Quarter	51	(2nd quarter) vs. Blue Ridge, 1927
Most Points in a Loss	40	Temple 40-50 vs. Buffalo, 1968
Most Tie Games, Season	4	1937
Most Touchdowns, Game	17	vs. Blue Ridge, 1927
Most Passing Yards, Season	2,398	1968
Most Passes Attempted, Season	420	1968
Most Passes Completed, Season	199	1968
Most Passing Yards, Game	483	vs. Bucknell, 1966
Most Extra Points, Season	30	1966
Most Touchdowns, Season	55	1927
Fewest Touchdown Passes Allowed, Season	3	1961

INDIVIDUAL

Most Points, Career	218	Jim Callahan, 1966-68
Most Points, Season	86	Jim Callahan, 1968
Most Points, Game	30	Jim Callahan vs. Bucknell, 1966
Most Touchdowns, Career	36	Jim Callahan, 1966-68
Most Touchdowns, Season	14	Jim Callahan, 1968
Most Touchdowns, Game (receiving)	5	Jim Callahan vs. Bucknell, 1966
Most Rushing Yards, Career	1,965	Andy Tomasic, 1939-41
Most Rushing Yards, Season	994	Bill Bernardo, 1949
Most Rushing Yards, Game	176	Mike Busch at Bucknell, 1967
Most Carries, Game	38	Mike Busch at Bucknell, 1967
		John Small vs. William & Mary, 1969
Most Passing Yards, Career	3,756	John Waller, 1966-68
Most Passing Yards, Season	2,049	John Waller, 1968
Most Passing Yards, Game	440	John Waller vs. Buffalo, 1968
Most Passing Attempts, Career	594	John Waller, 1966-68
Most Passing Attempts, Season	367	John Waller, 1968
Most Passing Attempts, Game	62	John Waller vs. Buffalo, 1968
Most Completions, Career	290	John Waller, 1966-68
Most Completions, Season	174	John Waller, 1968
Most Completions, Game	35	John Waller vs. Buffalo, 1968
Most Touchdown Passes Thrown, Career	45	John Waller, 1966-68
Most Touchdown Passes Thrown, Season	21	John Waller, 1968
Most Touchdown Passes Thrown, Game	6	John Waller vs. Bucknell, 1966
Most Receptions, Career	105	Jim Callahan, 1966-68
Most Receptions, Season	57	Jim Callahan, 1968
Most Receptions, Game	14	Jerry Loviglio vs. Buffalo, 1968
Most Receiving Yards, Career	1,848	Jim Callahan, 1966-68
Most Receiving Yards, Season	786	Jim Callahan, 1968
Most Receiving Yards, Game	213	John Fonash at Lafayette, 1964
Most Touchdowns Receiving, Career	36	Jim Callahan, 1966-68
Most Touchdowns Receiving, Season	14	Jim Callahan, 1968
Most Touchdowns Receiving, Game	5	Jim Callahan vs. Bucknell, 1966
Total Offensive Yards, Career	4,532	Andy Tomasic, 1939-41
Total Offensive Yards, Season	2,023	John Waller, 1968
Most Interceptions, Career	13	Larry Cardonick, 1952-54
Most Interceptions, Season	7	Larry Cardonick, 1952
Most Interceptions, Game	3 1952	Larry Cardonick vs. Albright, 1952

MISCELLANEOUS

Longest Pass Play	90t	John Waller to Jim Callahan vs. Northeastern, 1968
Longest Run from Scrimmage	82	Tucker (Swede) Hanson vs. Albright, 1931
Longest Interception Return	89t	Charles Lotson vs. Lafayette, 1959
Longest Field Goal	48	Ed Pyne vs. Bowling Green, 1966
Most Field Goals, Season	8	Nick Mike-Mayer, 1970
Most Extra Points, Season	28	Ed Pyne, 1966
Longest Kickoff Return	105t State	Jim Powers vs. Michigan State, 1940
Longest Punt Return	96t	John Fonash vs. Rhode Island, 1965
Longest Punt	73	John Kovacevich vs. Carnegie Tech, 1937

Temple Football 1940

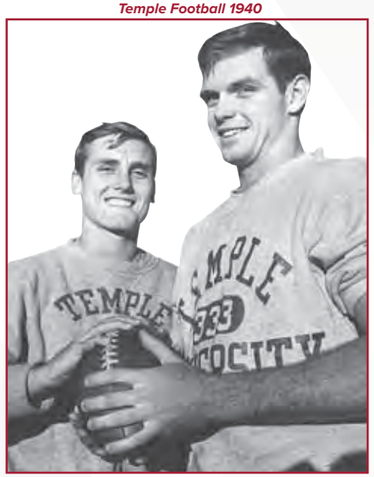

John Waller and Jim Callahan

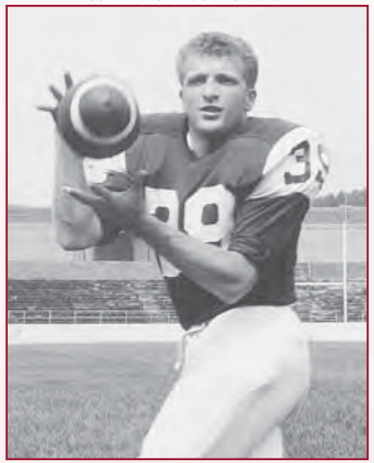

John Fonash

TEAM RECORDS (1970-PRESENT)

RUSHING

Most Yards, Season	3,335	2011
Most Yards, Game	534	at Army, 2012
Most Attempts, Season	636	2011
Most Attempts, Game	70	at Holy Cross, 1973; vs. Boston University, 1973
Most Touchdowns, Season	38	2011
Most Touchdowns, Game	9	at Army, 2012
Fewest Yards, Season	644	2006
Fewest Yards, Game	-36	vs. Pittsburgh, 2001; vs. Buffalo, 2007
Fewest Attempts, Season	271	1999
Fewest Attempts, Game	20	at Kansas State, 1995; at Houston, 2014; at UCF, 2014; at Penn State, 2014
Fewest Touchdowns, Season	4	1999, 2006

PASSING

Most Yards, Season	3,324	2016
Most Yards, Game	445	at Memphis, 2016
Most Attempts, Season	462	1999
Most Attempts, Game	59	at Memphis, 2016
Most Completions, Season	265	1999
Most Completions, Game	39	vs. Rutgers, 1999
Most Touchdowns, Season	23	1979; 2013
Most Touchdowns, Game	6	vs. Eastern Michigan, 2008
Fewest Yards, Season	1,192	1991
Fewest Yards, Game	15	at Clemson, 1991
Fewest Attempts, Season	178	1998
Fewest Attempts, Game	4	at Army, 2012
Fewest Completions, Season	72	1998
Fewest Completions, Game	2	at Army, 2012
Fewest Touchdowns, Season	2	1989
Most Interceptions, Season	28	1992
Most Interceptions, Game	6	two times, last at Akron, 1992
Fewest Interceptions, Season	1	1977

TOTAL OFFENSE

Most Yards, Season	5,790	2016
Most Yards, Game	622	vs. Southern Illinois, 1974
Fewest Yards, Season	2,588	2006
Fewest Yards, Game	45	at Wisconsin, 2005
Most Plays, Season	967	2016
Most Plays, Game	96	at Holy Cross, 1973
Fewest Plays, Season	623	1971
Fewest Plays, Game	41	at Miami, 2003

SCORING

Most Points, Season	453	2016
Fewest Points, Season	107	2005
Most Points, Game	63	(twice), at Army, 2012; at Holy Cross, 1973
Most Points, Half	49	vs. Delaware State, 2014
Most Points, Quarter	35	at Holy Cross, 1973
Most Touchdowns, Season	54	2016
Most Touchdowns, Game	9	at Army, 2012
Fewest Touchdowns, Season	13	2005

FIRST DOWNS

Most, Season	298	2016
Most, Game	33	at Hawaii, 1979
Most Rushing, Season	161	1978
Most Rushing, Game	22	(twice), at Army, 2012; vs. Drake, 1977
Most Passing, Season	152	2017
Most Passing, Game	19	at Louisville, 2003; Memphis, 2016
Fewest, Season	138	2006
Fewest, Game	2	at Penn State, 2006
Fewest Rushing, Season	44	2006
Fewest Rushing, Game	0	at Penn State, 2006
Fewest Passing, Season	44	1991
Fewest Passing, Game	0	at Clemson, 1991; at Boston University, 1972

MISCELLANEOUS

Most Points Allowed,		
Season	517	1993
Game	76	vs. Pittsburgh, 1977
Half	57	at Wisconsin (1st), 2005
Quarter	35	at Syracuse (2nd), 1993
Most Punts, Season	92	1999
Most Punts, Game	12	vs. Maryland, 1999
Fewest Punts, Season	37	1974
Fewest Punts, Game	1	six times, last vs. Navy, 2017
Most Punt Returns, Season	37	1973
Most Punt Returns, Game	9	vs. UConn, 2001
Most Punt Return Yards, Season	347	1984
Most Punt Return Yards, Game	134	vs. Delaware State, 2014
Fewest Punt Returns, Season	11	2005, 2006
Fewest Punt Returns, Game	0	46 times, last vs. UCF, 2017
Fewest Punt Return Yards, Season	35	2006
Fewest Punt Return Yards, Game	-14	at Louisville, 1980
Most Kickoff Returns, Season	76	1993
Most Kickoff Return Yards, Season	1,430	1993
Most Kickoff Return Yards, Game	240	vs. Clemson, 2006
Fewest Kickoff Returns, Season	26	1973
Fewest Kickoff Return Yards, Season	413	1973

TOP 10 RUSHING SEASONS

Year	Yards	Att	Avg	TD
2011	3,335	636	5.2	38
2009	2,884	551	4.4	29
1978	2,878	581	5.0	25
1973	2,635	547	4.8	26
1979	2,592	541	4.8	26
2016	2,466	564	4.4	31
1974	2,446	505	4.8	24
1986	2,298	559	4.1	23
1980	2,272	477	4.4	15
1985	2,248	506	4.4	16

TOP 10 PASSING SEASONS

Year	Yards	Att	Cmp	TD
2016	3,324	403	232	22
2017	3,273	453	262	21
2015	3,037	438	249	20
2013	2,996	418	235	23
1994	2,757	415	218	21
2003	2,697	444	234	13
2007	2,491	366	218	15
1996	2,484	342	171	15
2004	2,428	348	196	11
2008	2,435	339	187	22

TOP 10 WINNING MARGINS

Score	Opponent	Date
59-0	Delaware State	9/20/14
56-0	Holy Cross	10/19/74
56-7	UConn	11/24/01
53-6	Boston University	10/04/80
45-0	at Delaware	10/25/75
43-0	Rhode Island	11/10/73
59-16	Southern Illinois	10/12/74
49-7	Rutgers	11/1/97
49-7	at Xavier	9/08/72
42-0	at Ball State	10/8/11
42-0	at Buffalo	10/23/10
42-0	Drake	9/17/77
42-0	William & Mary	9/05/81

TEMPLE FOOTBALL @temple_fb
2018 TEMPLE FOOTBALL OwlSports.com

INDIVIDUAL RECORDS (1971-PRESENT)

INDIVIDUAL GAME RECORDS

Games Played	53	Sharif Finch (2013-2017); Corey Lerch and Alex Starzyk (2014-17)
Consecutive Games Played	53	Corey Lerch and Alex Starzyk (2014-17)
Consecutive Games as a Starter	47	Alex Derenthal [center] (2004-08); Phillip Walker [QB] (2013-16)
Rushing Yards	351^	Montel Harris at Army (2012)
Rushing Attempts	48	Tanardo Sharps at Rutgers (2002)
Rushing Touchdowns	7^	Montel Harris at Army (2012)
Longest Scrimmage Run	94t	**Jager Gardner at SMU (2015)**
Passing Yards	445	Henry Burris at Pittsburgh (1996); Phillip Walker at Memphis (2016)
Passing Attempts	59	Phillip Walker at Memphis (2016)
Passing Completions	36	Devin Scott vs. Rutgers (1999); Phillip Walker at Memphis (2016)
Passing Touchdowns	6	Adam DiMichele vs. Eastern Michigan (2008)
Completion Percentage	92.0	Lee Saltz vs. Pittsburgh, 12-13 (1984)
Interceptions Thrown	5	Chris Paliscak at Akron (1992)
Longest Pass Play	96t	Lee Saltz to Keith Gloster vs. Cincinnati (1985)
Receiving Yards	239	Robby Anderson at SMU (2013)
Receptions	15	Clint Graves vs. Rhode Island (1972)
Receiving Touchdowns	4	Bruce Francis vs. Eastern Michigan (2008)
Consecutive Games with a Reception	38	Bruce Francis (2005-08)
Total Offensive Yards	502	Henry Burris at Pittsburgh (1996)
Total Offensive Plays	79	Mike Gerardi vs. Ohio (2010)
Touchdown Responsibility*	7	Adam DiMichele vs. Eastern Mich. (2008) [1 rush, 6 pass]
All-Purpose Yards	417	Paul Palmer at ECU (1985)
Punt Returns	9	Sean Dillard vs. UConn (2001)
Punt Return Yards	99	Jeff Frederick vs. Syracuse (1994)
		Anthony Young vs. Cincinnati (1984)
Longest Punt Return	95t	Rich Drayton vs. Austin Peay (1990)
Kickoff Returns	8	Mike Palys vs. Houston (1987)
Kickoff Return Yards	227	Matt Brown at #12/10 Louisville (2012)
Longest Kickoff Return	100t$	Jahad Thomas at Cincinnati (2015)
		Matt Brown vs. Kent State (2011)
		James Nixon at Navy (2009)
Most Punts	11	eight times; last by Jeff Wathne vs. Penn State (2008)
Punting Yardage	530	Casey Murphy at Penn State (1979)
Punting Average	59.3	Brandon McManus vs. Buffalo (2011)
Longest Punt	76	Kip Shenefelt vs. Louisville (1983)
Interceptions	3	Mark McCants vs. Akron (1980)
Interception Yards	95	Elijah Joseph vs. Buffalo (2009)
Longest Interception Return	95t	Elijah Joseph vs. Buffalo (2009)
Field Goals	5	three players; last by Cap Poklemba at Pittsburgh (2002)
Field Goals Attempted	5	nine players; last by Austin Jones at USF (2015)
Longest Field Goal	56	Don Bitterlich at Akron (1975)
Consecutive Field Goals Made	19	Austin Jones (2015-16)
Points	42^	Montel Harris at Army (2012)
Touchdowns	7^	Montel Harris at Army (2012)
Extra Points Made	9	Brandon McManus at Army (2012)
Extra Points Attempted	9	Brandon McManus at Army (2012)
Total Tackles	24$	Tyler Matakevich at Idaho (2013)
Solo Tackles	16$	Tyler Matakevich vs. ECU (2014);
		Lance Johnstone vs. Pittsburgh (1995)
Assisted Tackles	16	Steve Conjar vs. Rutgers (1980)
Sacks	4	Dan Klecko at UConn (2002);
		Decara Burgess vs. Pittsburgh (1997)
Fumbles Recovered	3	Kevin Ross at Cincinnati (1983);
		Steve Conjar vs. Boston U. (1980)

t - touchdown
* - Touchdowns responsible for (rushing and passing)
^ - also a Big East Conference record
$ - also an American Athletic Conference record
Boldface - current player

Bruce Francis

Henry Burris

Tanardo Sharps

TOP OPP. PERFORMANCES (1971-PRESENT)

TEAM HIGHS

First Downs	36	at Rutgers (1993), at Penn State (1995)
First Downs Rushing	26	at Boston College (1972)
First Downs Passing	25	Eastern Michigan (2008)
Rushing Yards	487	Navy (2014)
Rushing Attempts	76	at Boston College (1972)
Rushing Touchdowns	8	Army (1993)
Passing Yards	538	at SMU (2013)
Passing Attempts	76	Eastern Michigan (2008)
Passing Completions	50	Eastern Michigan (2008)
Passing Touchdowns	7	at Houston (1989)
Completion Percentage	90.9	Buffalo, 20-22 (2007)
Passes Intercepted	6	at Villanova (1973)
Total Offensive Yards	728	at SMU (2013)
Total Plays	96	Houston (2013)

TEAM LOWS

First Downs	5	Delaware (1982); Austin Peay (1990)
First Downs Rushing	1	Akron (2010); at Villanova (1974); Austin Peay (1990); Western Michigan (2008)
First Downs Passing	0	Boston Univ. (1972); Delaware (1973); Austin Peay (1990); at Army (1994)
Rushing Yards	-16	at Villanova (1974)
Rushing Attempts	14	Howard (1991)
Passing Yards	0	Delaware (1973)
Passing Attempts	1	at Army (1987)
Passing Completions	0	Delaware (1973)
Completion Percentage	10.5	at Delaware 2-19 (1981)
Total Offensive Yards	86	at UConn (1971)
Total Plays	46	Tulane (2016)

INDIVIDUAL

Rushing Yards	291	Kerry Marbury, at West Virginia (1971)
Rushing Attempts	45	Roger Mason, Delaware (1972)
Rushing Touchdowns	4	7x, last by Trent Steelman, at Army (2010)
Longest Scrimmage Run	96t	Thomas Merriweather, at Miami [OH] (2010)
		Chris Anderson, at Alabama (1991)
Passing Yards	538	Garrett Gilbert, at SMU (2013)
Passing Attempts	76	Andy Schmitt, Eastern Michigan (2008)
Passing Completions	50	Andy Schmitt, Eastern Michigan (2008)
Passing Touchdowns	7	Andre Ware, at Houston (1989)
Completion Percentage	90.9	Willy Drew (20-22), Buffalo (2007)
Passes Intercepted	6	Bill Hatty, at Villanova (1973)
Total Offensive Yards	635	Garrett Gilbert, SMU (2013)
Total Offensive Plays	88	Matt Schilz, Bowling Green (2010)
All-Purpose Yards	323	Kerry Marbury, at West Virginia (1971)
Receiving Yards	229	Nick Harwell, Miami [OH] (2011)
Receptions	20	Kenny Christian, Eastern Michigan (2000)
Receiving Touchdowns	4	Logan Payne, at Minnesota (2006)
Longest Pass Play	95t	George Carter from Bert Kosup, Rutgers (1977)
Punt Returns	8	Mitch Running, at Kansas State (1995)
Punt Return Yards	128	Jeremy Trimble, at Army (2007)
Longest Punt Return	88t	Frank Minnifield, at Louisville (1982)
Kickoff Returns	8	Anthony Bowman, Kent State (2009)
Kickoff Return Yards	165	Matt Szczur, Villanova (2010)
Longest Kickoff Return	100t	Nate Terry, at West Virginia (1997)
Most Punts	12	Lance Viola, at Villanova (1974)
Punting Average	55.0	John Lloyd, at Cincinnati (2013)
Longest Punt	75	Mike Kovach, Colgate (1981)
Punting Yardage	437	Scott Fitzkee, Penn State (1978)
Interceptions	4	Jamie Mendez, at Kansas State (1992)
Interception Yards	100	John Bush, Delaware (1972)
Longest Interception Ret	100t	John Bush, Delaware (1972)
Field Goals	5	Collin Wagner, at Penn State (2010)
		Daron Alcorn, at Akron (1992)
Longest Field Goal	56	Sean Fleming, at Wyoming (1990)
Points	24	9x, last by Trent Steelman, at Army (2010)

t - touchdown

OPPONENT TOP PERFORMANCES

Rushing	School	Year	Yds	Att	TD
Kerry Marbury	at W. Virginia	1971	291	22	3
DeAngelo Brewer	at Tulsa	2017	255	34	1
Phil Bennett	at Boston Coll.	1972	253	36	3
Terrell Willis	at Rutgers	1994	232	35	2
Marlon Mack	at USF	2015	230	21	2
Donald Brown	UConn	2008	214	36	1
Undra Johnson	at W. Virginia	1985	206	35	1
Damien Rhodes	Syracuse	2004	200	29	3
Mike Cloud	at Boston Coll.	1998	196	27	3
Brandon Miree	Pittsburgh	2003	188	27	2
Evan Royster	at Penn State	2010	187	26	0
James Jackson	at Miami (FL)	1997	187	18	2
Eugene Jarvis	at Kent State	2008	185	34	1
Donte Harden	at Ohio	2011	184	20	1
Chuckie Dukes	at Boston Coll.	1992	184	20	3
Matt Prescott	Rutgers	1985	184	22	1

Passing	School	Year	Yds	Att	Cmp	TD
Garrett Gilbert	at SMU	2013	538	53	37	4
Andy Schmitt	E. Michigan	2008	484	76	50	3
Gunner Kiel	at Cincinnati	2015	427	52	30	2
Zac Dysert	Miami (OH)	2009	426	51	31	3
Andre Ware	at Houston	1989	413	45	30	7
Chad Pennington	at Marshall	1999	406	36	26	1
Blake Bortles	UCF	2013	404	38	27	4
Blake Frohnapfel	at UMass	2015	393	55	29	3
Zach Bednarczyk	Villanova	2017	382	41	27	1
Josh Betts	Miami (OH)	2005	379	40	28	3
Andrew Ford	UMass	2017	377	37	23	2
David Dacus	Houston	1987	376	50	36	3
Charlie Batch	at E. Michigan	1996	372	41	24	2
Gary Nova	at Rutgers	2013	371	38	27	3
Omar Jacobs	Bowling Green	2004	367	26	21	3
Zac Dysert	Miami (OH)	2011	364	37	28	3
Walter Church	E. Michigan	2000	364	50	34	3
Tyler Sheehan	at Bowl. Green	2007	351	47	30	4
T. Bridgewater	Louisville	2013	348	35	23	2
Drew Willy	at Buffalo	2008	348	42	29	3
Joe Casamento	Villanova	2003	347	37	28	2
Tommy Rees	at Notre Dame	2013	346	23	16	3
Dan Marino	at Pittsburgh	1982	344	36	26	3

Receiving	School	Year	Yds	Rec	TD
Nick Harwell	Miami (OH)	2011	229	15	2
Keenan Holman	at SMU	2013	209	10	3
Ontario Pryor	at E. Michigan	1996	202	7	1
Mark Sheridan	at Holy Cross	1973	202	6	3
Kenny Christian	E. Michigan	2000	198	20	0
Antonio Freeman	at Va. Tech	1993	194	8	3
Emmanuel Hazard	at Houston	1989	193	12	3
Marvin Harrison	Syracuse	1994	191	9	2
Tyler Jones	Eastern Mich.	2008	185	17	2
Brian Brennan	Boston Coll.	1983	185	10	1
James Robinson	Akron	1991	184	5	2
J.J. Worton	UCF	2013	179	10	3
Nate Poole	at Marshall	1999	179	10	1
Mark Bellini	BYU	1985	179	9	3

CAREER LEADERS (1971-PRESENT)

RUSHING

Name	Years	Yards	Att.	TD
Paul Palmer	1983-86	4,895	935	39
Bernard Pierce	2009-11	3,570	663	53
Tanardo Sharps	1999-02	3,260	687	20
Matt Brown	2009-12	2,647	466	22
Anthony Anderson	1975-78	2,610	583	22
Jahad Thomas	2013-16	2,599	563	30
Todd McNair	1985-88	2,383	576	16
Henry Hynoski	1972-74	2,218	439	16
Mark Bright	1976-79	1,943	351	17
Harold Harmon	1980-83	1,730	371	6
Ryquell Armstead	**2015-17**	**1,714**	**363**	**21**
Stacey Mack	1997-98	1,591	298	14
Zachary Dixon	1977-78	1,522	312	12
Umar Ferguson	2003-05	1,513	364	11
Bob Harris	1974-76	1,487	268	9
Tom Sloan	1971-73	1,485	297	6
Walter Washington	2003-04	1,468	378	21
Scott McNair	1989-91	1,398	306	6

PASSING

Name	Years	Yards	Att.	Cmp.	Int	TD
Phillip Walker	2013-16	10,669	1,459	831	42	74
Henry Burris	1993-96	7,495	1,136	558	45	49
Mike McGann	2001-05	5,967	1,050	511	50	25
Lee Saltz	1983-86	5,371	655	339	33	29
Adam DiMichele	2006-08	5,024	674	407	28	40
Devin Scott	1998-01	3,947	681	401	22	23
Doug Shobert	1970-72	3,913	598	341	43	26
Brian Broomell	1976-79	3,902	500	263	31	35
Tim Riordan	1981-83	3,679	403	313	22	20
Matt Baker	1987-90	3,651	511	285	23	24
W.Washington	2003-04	3,472	539	297	12	18
Steve Joachim	1973-74	3,262	380	208	23	31
Pat Carey	1975-77	3,217	487	242	27	10

RECEIVING YARDS

Name	Years	Yards	Rec.	Avg.	TD
Willie Marshall	1983-86	2,272	111	20.5	16
Bruce Francis	2005-08	2,035	138	14.7	23
Gerald Lucear	1978-81	1,882	126	14.9	18
Van Johnson	1992-96	1,869	106	17.6	15
Zamir Cobb	2000-03	1,856	165	11.2	14
Troy Kersey	1994-97	1,780	89	20.0	10
Ventell Bryant	**2015-17**	**1,754**	**122**	**14.4**	**7**
Robby Anderson	2011-13, 15	1,730	114	15.2	16
Rich Drayton	1987-90	1,693	122	13.9	5
Sean Dillard	1999-02	1,632	130	12.6	7
Steve Watson	1975-78	1,629	98	16.6	7
Jalen Fitzpatrick	2011-14	1,523	121	12.6	11
Randy Grossman	1971-73	1,505	79	19.0	10
Keith Gloster	1984-87	1,483	57	26.0	11
Clint Graves	1970-72	1,458	120	10.5	11
Keith Kirkwood	2014, 16-17	1,388	91	15.3	12
Adonis Jennings	2015-17	1,362	83	16.4	13
Phil Goodman	2003-04	1,355	94	14.4	10
Michael Campbell.	2007-10	1,229	80	15.4	8
Jason Harper	2006-09	1,124	76	14.8	7
Marc Baxter	1992-95	1,102	66	16.7	3
Pete Righi	1973-75	1,067	72	14.8	11

TOTAL OFFENSE

Name	Years	Yards	Rush	Pass
Phillip Walker	2013-16	11,432	763	10,669
Henry Burris	1993-96	7,470	-25	7,495
Mike McGann	2001-05	6,045	86	5,967
Lee Saltz	1983-86	5,407	36	5,371
Adam DiMichele	2006-08	5,041	17	5,024
Paul Palmer	1983-86	5,028	4,895	133
Walter Washington	2003-04	4,940	1,468	3,472
Brian Broomell	1976-79	4,559	657	3,907
Matt Baker	1987-90	3,987	336	3,651
Devin Scott	1998-01	3,928	-19	3,947
Steve Joachim	1973-74	3,663	401	3,262
Doug Shobert	1970-72	3,514	-276	3,790
Tim Riordan	1981-83	3,586	-93	3,679
Pat Carey	1975-77	3,255	38	3,217

ALL-PURPOSE YARDAGE

Name	Years	Yards	Rush	Rec.	Ret.
Paul Palmer	1983-86	6,613	4,895	709	1,009
Matt Brown	2009-12	5,272	2,647	126	2,499
Jahad Thomas	2013-16	4,732	2,599	998	1,135
Tanardo Sharps	1999-02	4,502	3,269	394	839
Ant. Anderson	1975-78	3,750	2,610	312	828
Bernard Pierce	2009-11	3,692	3,570	126	23
Travis Shelton	2004-08	3,510	205	784	2,521
Todd McNair	1985-88	3,226	2,383	283	560
Paul Loughran	1970-72	3,173	1,147	412	1,614
Mike Palys	1985-88	2,789	-3	760	2,032
Henry Hynoski	1972-74	2,758	2,218	413	127
Rich Drayton	1987-90	2,492	-22	1,693	821
Gerald Lucear	1977-80	2,436	9	1,389	1,038

SCORING

Name	Years	Pts	TD	PAT	FG
Brandon McManus	2009-12	338	0	158	60
Bernard Pierce	2009-11	324	54	0	0
Paul Palmer	1983-86	264	43	(3)	0
Austin Jones	2014-17	252	0	102	50
Jahad Thomas	2013-16	234	39	0	0
Bill Wright	1985-88	228	0	90	46
Don Bitterlich	1973-75	220	0	115	35
Cap Poklemba	1999-02	190	0	82	36
Nick Mike-Mayer	1970-72	156	0	57	33
Aaron Boumerhi	**2016-17**	**147**	**0**	**57**	**30**
Anthony Anderson	1975-78	146	24	(1)	0
Bob Clauser	1978-82	141	0	66	25
Bruce Francis	2005-08	138	23	0	0
Walter Washington	2003-04	128	21	(1)	0
Bob Wright	1988-90	128	0	44	28
Jake Brownell	2006-09	127	0	58	23
Ryquell Armstead	**2015-17**	**126**	**21**	**0**	**0**
Kenneth Harper	2011-14	126	21	0	0
Henry Hynoski	1972-74	126	21	0	0

FIELD GOALS

Name	Years	FG	Att.	Pct.	LG
Brandon McManus	2009-12	60	83	72.3	53
Austin Jones	2014-17	50	67	74.6	47
Bill Wright	1985-88	46	78	59.0	52
Cap Poklemba	1999-02	36	55	65.4	43
Don Bitterlich	1973-75	35	57	61.4	56
Nick Mike-Mayer	1970-72	33	57	57.9	48
Aaron Boumerhi	**2016-17**	**30**	**40**	**75.0**	**52**
Bob Wright	1988-90	28	38	73.7	49
Bob Clauser	1978-83	25	41	61.0	50
Jake Brownell	2006-09	23	39	58.9	45
Jim Cooper	1983-86	20	39	51.3	51
Wes Sornisky	1976-77	17	34	50.0	48
Rich Maston	1992-94	16	28	57.1	51
Ron Fioravanti	1978-79	15	33	45.4	47

PUNTING

(Minimum 50 punts)

Name	Years	Avg.	Punts	Yds.
Brandon McManus	2009-12	45.4	100	4,538
Paul Layton	2013	42.8	61	2,609
Trent Thompson	1990-91	42.0	96	4,028
Casey Murphy	1976-79	41.5	197	8,194
Kip Shenefelt	1982-85	41.3	194	8,017
Alex Starzyk	2014-17	40.8	238	9,729
Josh Boies	1996-97	40.0	86	3,442
Ed Liberati	1986-89	39.7	245	9,731
Jeff Wathne	2007-10	38.8	229	8,877
Jake Brownell	2006-09	38.2	85	3,248
Jake Hendy	2004-05	38.0	63	2,396
Jace Amore	2001	38.0	73	2,776
John Shay	1992-95	37.9	258	9,773

INTERCEPTIONS

Name	Years	No.	Yds.	Avg.	TD
Anthony Young	1981-84	20	232	11.6	0
Mark McCants	1977-80	15	297	19.8	0
Kevin Ross	1980-83	13	107	8.2	0
Bob Salla	1975-77	13	149	11.5	0
Sam Shaffer	1978-81	11	98	8.9	0
Bob Mizia	1973-75	11	101	9.2	0
Sean Chandler	2014-17	10	155	15.5	2
Terrance Leftwich	1999-02	10	46	4.6	0
Jaiquawn Jarrett	2007-10	9	102	11.3	0
Chonn Lacey (LB)	1998-01	9	107	11.8	0
Dominique Harris	2006-09	9	39	4.3	0
Delvon Randall	**2015-17**	**8**	**73**	**9.1**	**0**
Eddie Parker	1984-87	8	58	7.2	0
Tyler Matakevich (LB)	2012-15	7	94	13.4	0
Tavon Young	2012-15	7	157	22.4	1
Todd Bowles	1982-85	7	67	9.6	0
Robert Keels	1977-79	7	39	5.6	1
Dwight Fulton	1971-73	7	115	16.4	0
Kevin Kroboth	2008-11	6	6	1.0	0

TACKLES

Name (Pos.)	Years	Tot	Solo	Ast.
Tyler Matakevich (LB)	2012-15	493	331	162
Steve Conjar (LB)	1978-81	492	271	221
Lance Johnstone (DE)	1992-95	429	288	141
Al Singleton (LB)	1993-96	390	246	144
Taylor Suman (LB)	1998-01	389	204	185
Joe Klecko (DT)	1973-76	373	152	221
LeVar Talley (LB)	1997-00	348	208	140
Mike Curcio (LB)	1976-79	332	133	199
Rian Wallace (LB)	2002-04	325	192	133
Loranzo Square (LB)	1986-89	315	169	146
Colin McCarty (LB)	1977-80	300	142	158
Jaiquawn Jarrett (DB)	2007-10	299	174	125
Dominique Harris (DB)	2006-09	277	159	118
Sean Chandler (DB)	2014-17	264	182	82
Alex Joseph (LB)	2006-09	252	135	117

SACKS *(since 1979)*

Name	Years	No.
Guy Peters (DT)	1979-82	32.0
Dan Klecko (DL)	1999-02	26.0
Adrian Robinson (DL)	2008-11	24.0
Praise Martin-Oguike (DL)	2014-16	19.0
Haason Reddick (DL)	2013-16	18.0
Jeffrey Ward (DE)	1983-86	17.5
Muhammad Wilkerson (DL)	2008-10	17.5
Junior Galette (LB)	2006-08	17.0
Tim Hanley (DT)	1982-84	16.0
Vinnie Mini (DT)	1980-82	16.0
Lance Johnstone (LB)	1992-95	15.0
Sharif Finch (DL)	2013-15, 17	14.5
James Harris (LB)	1988-91	14.0
Nate D. Smith (DL)	2012-15	13.5
Mike Mendenhall (DE)	2002-05	12.5
Michael Tripp (DE)	1996-98	12.5
Raheem Brock (DL)	1998-01	12.0
Colin McCarty (DE)	1977-80	12.0

TACKLES-FOR-LOSS *(since 1989)*

Name	Years	No.
Dan Klecko (DL)	1999-02	65.0
Haason Reddick (DL)	2013-16	46.0
Tyler Matakevich (LB)	2012-15	39.5
Adrian Robinson (DL)	2008-11	33.5
Rian Wallace (LB)	2002-05	32.5
Sharif Finch (DL)	2013-15, 17	32.0
Mike Mendenhall (DL)	2002-05	31.0
Matt Ioannidis (DL)	2012-15	29.5
Lance Johnstone (LB)	1992-95	28.0
Russell Newman (LB)	1998-01	27.5
Junior Galette (LB)	2006-08	27.0

TEMPLE FOOTBALL @temple_fb

SEASON LEADERS (1971-PRESENT)

RUSHING

Name	Year	Yards	Att.	TD
Paul Palmer	1986	1,866	346	15
Paul Palmer	1985	1,516	275	9
Bernard Pierce	2011	1,481	273	27
Bernard Pierce	2009	1,361	236	16
Tanardo Sharps	2002	1,267	311	8
Jahad Thomas	2015	1,262	276	17
Zachary Dixon	1978	1,153	223	7
Todd McNair	1987	1,058	249	6
Montel Harris	2012	1,054	186	12
Tanardo Sharps	2000	1,038	201	10
Mark Bright	1979	1,036	193	7
Tom Sloan	1973	1,036	173	3
Henry Hynoski	1974	1,006	206	7
Jahad Thomas	2016	953	207	13
Ryquell Armstead	**2016**	**919**	**156**	**14**
Matt Brown	2011	916	155	6
Walter Washington	2004	889	222	15
Jim Brown	1981	883	163	9
Matt Brown	2010	830	162	7

FRESHMAN RUSHING

Name	Year	Yards	Att.	TD
Bernard Pierce	2009	1,361	236	16
Kevin Duckett	1979	700	133	9
Paul Palmer	1983	628	141	6
Zaire Williams	2013	533	101	3
Matt Brown	2009	529	89	5
Brian Slade	1981	458	94	3

PASSING

Name	Year	Yards	Att.	Cmp.	Int.	TD
Phillip Walker	2016	3,295	395	230	13	22
Phillip Walker	2015	2,972	432	245	8	19
Henry Burris	1994	2,716	409	215	12	21
Phillip Walker	2014	2,317	381	203	15	13
Walt.Washington	2004	2,207	332	187	6	10
Brian Broomell	1979	2,103	214	120	11	22
Phillip Walker	2013	2,084	250	152	8	20
Henry Burris	1996	2,084	280	142	8	12
Henry Burris	1995	2,004	300	139	17	11
Mike McGann	2002	1,994	353	173	22	13
Steve Joachim	1974	1,950	221	128	13	20
Adam DiMichele	2008	1,911	231	134	6	18
Lee Saltz	1985	1,875	229	107	8	13
Tim Riordan	1982	1,840	247	157	7	13
Devin Scott	1999	1,815	368	222	12	12
Tim Riordan	1983	1,732	277	143	11	7
Lee Saltz	1986	1,729	203	117	7	12
Logan Marchi	2017	1,658	245	136	8	9
Frank Nutile	2017	1,600	199	122	7	12
Adam DiMichele	2007	1,595	223	138	10	12
Tink Murphy	1981	1,589	245	128	10	6

TOTAL OFFENSE

Name	Year	Yards	Rush	Pass
Phillip Walker	2016	3,195	-100	3,295
Phillip Walker	2015	3,179	207	2,972
Walter Washington	2004	3,096	889	2,207
Phillip Walker	2014	2,641	324	2,317
Henry Burris	1994	2,577	-139	2,716
Phillip Walker	2013	2,416	332	2,084
Brian Broomell	1979	2,352	249	2,103
Steve Joachim	1974	2,227	277	1,950
Mike McGann	2002	2,194	200	1,994
Henry Burris	1995	2,044	40	2,004
Adam DiMichele	2008	2,002	91	1,911
Lee Saltz	1985	1,874	-1	1,875
Paul Palmer	1986	1,866	1,866	0
Walter Washington	2003	1,844	579	1,265
Tim Riordan	1982	1,842	2	1,840
Devin Scott	1999	1,749	-66	1,815

ALL-PURPOSE YARDAGE

*Name	Year	Yards	Rush	Rec.	Ret.
Paul Palmer	1986	2,633	1,866	110	657
Matt Brown	2011	1,808	916	7	885
Jahad Thomas	2015	1,677	1,262	216	199
Tanardo Sharps	2000	1,542	1,038	107	397
Bernard Pierce	2011	1,533	1,481	52	0
Jahad Thomas	2016	1,500	953	418	129
Tanardo Sharps	2002	1,481	1,276	205	0
Paul Loughran	1971	1,459	468	198	793
Matt Brown	2012	1,434	372	31	1,031
Mike Palys (WR)	1988	1,425	-2	517	910
Bernard Pierce	2009	1,423	1,361	39	23
Paul Loughran	1972	1,374	593	197	584
Gerald Lucear (WR)	1979	1,346	0	964	382
Anthony Anderson	1976	1,344	803	174	367

* - RBs unless otherwise noted

RECEPTIONS

Name	Year	Rec.	Yds.	Avg.	TD
Zamir Cobb	2003	74	866	11.7	5
Robby Anderson	2015	70	939	13.4	7
Clint Graves	1972	63	707	11.2	3
Ventell Bryant	**2016**	**54**	**895**	**16.6**	**4**
Jalen Fitzpatrick	2014	53	730	14.6	6
Sean Dillard	2001	51	747	14.6	3
Carlos Johnson	1999	51	520	10.2	4
Van Johnson	1996	50	902	18.0	8
Rich Drayton	1990	48	564	11.8	1
Bruce Francis	2007	47	731	15.6	6
Phil Goodman	2004	47	677	14.4	5
Phil Goodman	2003	47	678	14.4	5
Gerald Lucear	1981	47	493	10.4	2
Isaiah Wright	**2017**	**46**	**668**	**14.5**	**4**
Keith Kirkwood	2017	45	671	14.9	7
Michael Campbell	2010	45	724	16.1	6
Bruce Francis	2008	45	687	15.3	13
Zamir Cobb	2002	45	483	10.7	6
Gerald Lucear	1979	45	964	21.4	13
Robby Anderson	2013	44	791	18.0	9
Reggie Brown	1982	43	591	17.9	3
Keith Kirkwood	2016	42	648	15.4	4
Bruce Gordon	2005	42	601	14.3	1

FRESHMAN RECEPTIONS

Name	Year	Rec.	Yds.	Avg.	TD
Ventell Bryant	**2015**	**39**	**579**	**14.8**	**3**
Sean Szarka	2002	22	355	16.1	4
Carlos Johnson	1998	18	378	21.0	6
Rich Drayton	1987	18	286	15.9	1
Sean Dillard	1999	16	152	9.5	2
Bruce Francis	2005	14	133	9.5	0

RECEIVING YARDAGE

Name	Year	Yards	Rec.	Avg.	TD
Gerald Lucear	1979	964	45	21.4	13
Robby Anderson	2015	939	70	13.4	7
Van Johnson	1996	902	50	18.0	8
Ventell Bryant	**2016**	**895**	**54**	**16.6**	**4**
Willie Marshall	1985	893	40	22.3	9
Zamir Cobb	2003	866	74	16.7	5
Robby Anderson	2013	791	44	18.0	9
Sean Dillard	2001	747	51	14.6	3
Adonis Jennings	2017	742	42	17.7	7
Bruce Francis	2007	731	47	15.6	6
Jalen Fitzpatrick	2014	730	53	14.6	6
Michael Campbell	2010	724	45	16.1	6
Clint Graves	1972	707	63	11.3	3
Kevin Walker	1997	688	34	20.2	4
Bruce Francis	2008	687	45	15.3	13
Randy Grossman (TE)	1973	683	39	17.5	4
Phil Goodman	2003	678	47	14.4	5
Phil Goodman	2004	677	47	14.4	5
Keith Kirkwood	2017	671	45	14.9	7
Isaiah Wright	**2017**	**668**	**46**	**14.5**	**4**
Keith Kirkwood	2016	648	42	15.4	4
Steve Watson	1978	637	41	15.5	3
Van Johnson	1994	622	34	18.3	5
Pete Righi	1974	608	35	17.4	8
Bruce Gordon	2005	601	42	14.3	1

SCORING

Name	Year	Pts	TD	PAT	FG
Bernard Pierce (RB)	2011	162	27	0	0
Jahad Thomas (RB)	**2016**	**114**	**19**	**0**	**0**
Jahad Thomas (RB)	**2015**	**114**	**19**	**0**	**0**
Austin Jones	2015	113	0	44	23
Brandon McManus	2011	98	0	50	16
Brandon McManus	2009	96	0	45	17
Bernard Pierce (RB)	2009	96	16	0	0
Don Bitterlich	1975	95	0	32	21
Walter Washington (QB)	2004	92	15	*1	0
Paul Palmer (RB)	1986	90	15	0	0
Bob Wright	1990	85	0	28	19
Ryquell Armstead (RB)	**2016**	**84**	**14**	**0**	**0**
Bruce Francis (WR)	2008	78	13	0	0
Gerald Lucear (WR)	1979	78	13	0	0
Aaron Boumerhi	**2016**	**74**	**0**	**29**	**15**
Brandon McManus	2012	74	0	32	14
Aaron Boumerhi	**2017**	**73**	**0**	**28**	**15**
Montel Harris (RB)	2012	72	12	0	0
Don Bitterlich	1974	71	0	44	9
Brandon McManus	2010	70	0	31	13
Austin Jones	2014	69	0	30	13
Kenneth Harper (RB)	2013	66	11	0	0
Bernard Pierce (RB)	2010	66	11	0	0
Jim Brown (RB)	1981	66	11	0	0
Anthony Anderson (RB)	1977	66	11	0	0

* - Indicates number of two-point conversions

FIELD GOALS

Name	Year	FG	Att.	Pct.	LG
Austin Jones	2015	23	28	82.1	41
Don Bitterlich	1975	21	31	67.7	56
Bob Wright	1990	19	25	76.0	49
Brandon McManus	2009	17	24	70.8	45
Brandon McManus	2011	16	22	72.7	41
Bill Wright	1987	16	29	55.2	52
Bill Wright	1986	16	22	72.7	51
Aaron Boumerhi	**2017**	**15**	**23**	**65.2**	**52**
Aaron Boumerhi	**2016**	**15**	**17**	**88.2**	**48**
Brandon McManus	2012	14	17	82.4	50
Cap Poklemba	2002	14	20	70.0	42
Austin Jones	2014	13	22	59.1	47
Brandon McManus	2010	13	20	65.0	53
Jake Brownell	2007	13	21	61.9	41
Nick Mike-Mayer	1972	13	20	65.0	44
Bob Clauser	1982	12	16	75.0	50
Bill Wright	1988	11	17	64.7	52
Jim Cooper	1984	11	17	64.7	51

PUNTING

Name	Year	Avg.	Yds.	Punt
Brandon McManus	2011	45.8	2,105	46
Brandon McManus	2012	45.1	2,433	54
Kip Shenefelt	1983	44.0	2,859	65
Casey Murphy	1979	43.0	1,718	40
Paul Layton	2013	42.8	2,609	61
Casey Murphy	1978	42.8	2,227	52
Trent Thompson	1990	42.7	1,795	42
Alex Starzyk	2015	42.4	2,674	63
Kip Shenefelt	1985	42.1	2,149	51
Casey Murphy	1977	42.0	2,393	57
Josh Boies	1997	41.9	1,970	47
Trent Thompson	1991	41.4	2,233	54
Ed Liberati	1986	40.8	2,325	57
John Shay	1993	40.5	2,791	69
Alex Starzyk	2017	40.4	2,301	57
Jeff Wathne	2008	40.4	2,623	65

INTERCEPTIONS

Name	Year	No.	Yds.	Avg.	TD
Sam Shaffer	1981	9	76	8.4	0
Kevin Harvey	1999	6	55	9.2	1
Anthony Young	1982	6	111	18.5	0
Mark McCants	1980	6	151	25.2	0
Bob Mizia	1974	6	37	6.2	0
Tyler Matakevich	2015	5	47	9.4	0
Excel Lucas	1997	5	88	17.6	0
Anthony Young	1984	5	23	4.6	0
Anthony Young	1983	5	53	10.6	0
Mark McCants	1979	5	83	16.6	0
Bob Salla	1977	5	50	10.0	0
Bob Salla	1975	5	65	13.0	0
Dwight Fulton	1973	5	80	16.0	0

TACKLING

Name	Year	Tot.	Solo	Ast.
Steve Conjar (LB)	1980	174	115	59
Steve Conjar (LB)	1979	163	86	77
Mike Curcio (LB)	1979	154	90	64
Lance Johnstone (LB)	1995	153	97	56
Al Singleton (LB)	1995	151	101	50
Rian Wallace (LB)	2003	148	97	51
Tyler Matakevich (LB)	2015	138	77	61
Tyler Matakevich (LB)	2013	137	99	38
Loranzo Square (LB)	1988	136	61	75
Mike Curcio (LB)	1978	136	35	101
LeVar Talley (LB)	2000	135	74	61
Al Singleton (LB)	1996	134	87	47
LeVar Talley (LB)	1999	131	84	47

TACKLES-FOR-LOSS *(since 1989)*

Name	Year	No.
Haason Reddick (DL)	2016	22.5
Dan Klecko (DL)	2002	22.5
Rian Wallace (DL)	2003	19.5
Dan Klecko (DL)	2001	19.5
Dan Klecko (DL)	1999	16.0
Sharif Finch (DL)	2017	15.5
Tyler Matakevich (LB)	2015	15.0
Russell Newman (DL)	2000	15.0

SACKS *(since 1979)*

Name	Year	No.
Adrian Robinson (DL)	2009	13.0
Colin McCarty	1980	11.0
Haason Reddick (DL)	2016	10.5
Dan Klecko (DL)	2002	10.0
Guy Peters	1981	10.0
Guy Peters	1979	10.0
Muhammad Wilkerson (DL)	2010	9.5
Michael Tripp	1997	9.0
Lance Johnstone (LB)	1992	9.0
James Harris	1991	9.0

2018 TEMPLE FOOTBALL OwlSports.com

YEAR-BY-YEAR LEADERS (1971-PRESENT)

RUSHING

Year	Name	Yards	Att.	Avg.	TD
2017	**David Hood**	**638**	**130**	**4.9**	**5**
2016	Jahad Thomas	953	207	4.6	13
2015	Jahad Thomas	1,262	276	4.6	17
2014	Jahad Thomas	384	80	4.8	0
2013	Kenneth Harper	613	136	4.5	9
2012	Montel Harris	1,054	186	5.7	12
2011	Bernard Pierce	1,481	273	5.4	27
2010	Matt Brown	830	162	5.1	7
2009	Bernard Pierce	1,361	236	5.8	16
2008	Kee-ayre Griffin	394	96	4.1	5
2007	Jason Harper.	586	163	3.6	5
2006	Tim Brown	731	182	4.0	2
2005	Umar Ferguson	701	191	3.7	5
2004	W. Washington (QB)	889	222	4.0	15
2003	W. Washington (QB)	579	156	3.7	6
2002	Tanardo Sharps	1,267	311	4.1	8
2001	Tanardo Sharps	771	150	5.1	1
2000	Tanardo Sharps	1,038	201	5.2	10
1999	Marcus Godfrey	332	84	4.0	2
1998	Stacey Mack	749	125	6.0	4
1997	Stacey Mack	842	173	4.9	10
1996	Ramod Lee	526	130	4.0	10
1995	Eugene Culbreath	451	103	4.4	2
1994	Juan Gaddy	285	103	2.8	1
1993	Ralphiel Mack	570	107	5.3	0
1992	Sam Jenkins	524	146	3.5	6
1991	Scott McNair	605	152	3.7	1
1990	Scott McNair	623	116	5.4	5
1989	Ventres Stevenson	841	173	4.9	4
1988	Todd McNair	761	197	4.9	5
1987	Todd McNair	1,058	249	4.2	6
1986	Paul Palmer	1,866	346	5.4	15
1985	Paul Palmer	1,516	275	5.5	9
1984	Paul Palmer	885	182	4.8	9
1983	Paul Palmer	628	141	4.4	6
1982	Harold Harmon	883	165	5.3	2
1981	Jim Brown	883	163	5.4	9
1980	Kevin Duckett	651	129	5.0	3
1979	Mark Bright	1,036	193	5.4	7
1978	Zachary Dixon	1,153	223	5.2	7
1977	Anthony Anderson	756	195	3.9	11
1976	Anthony Anderson	803	176	4.6	2
1975	Tom Duff	752	146	5.2	7
1974	Henry Hynoski	1,006	206	4.9	7
1973	Tom Sloan	1,036	173	6.0	3
1972	Paul Loughran	593	125	4.7	4
1971	Paul Loughran	468	108	4.3	5

PASSING

Year	Name	Yards	Att.	Cmp.	Int.	TD
2017	Logan Marchi	1,658	245	136	8	9
2016	Phillip Walker	3,295	395	230	13	22
2015	Phillip Walker	2,972	432	245	8	19
2014	Phillip Walker	2,317	381	203	15	13
2013	Phillip Walker	2,084	250	152	8	20
2012	Chris Coyer	946	164	84	4	8
2011	Chester Stewart	743	83	54	2	2
2010	Mike Gerardi	1,290	156	93	8	10
2009	Vaughn Charlton	1,390	213	107	11	10
2008	Adam DiMichele	1,911	231	134	6	18
2007	Adam DiMichele	1,595	223	138	10	12
2006	Adam DiMichele	1,518	220	135	12	10
2005	Mike McGann	1,469	250	122	13	3
2004	Walter Washington	2,207	332	187	6	10
2003	Mike McGann	1,405	235	123	6	5
2002	Mike McGann	1,994	353	173	22	13
2001	Mike McGann	934	190	87	9	3
2000	Devin Scott	1,456	216	136	7	5
1999	Devin Scott	1,815	369	222	12	12
1998	Devin Scott	459	69	25	3	3
1997	Pat Bonner	1,561	202	107	12	7
1996	Henry Burris	2,084	280	142	8	12
1995	Henry Burris	2,004	300	139	17	11
1994	Henry Burris	2,716	409	215	12	21
1993	Henry Burris	691	149	62	8	5
1992	Chris Paliscak	691	137	65	12	2
1991	Trent Thompson	927	172	79	9	5
1990	Matt Baker	1,462	222	134	9	7
1989	Anthony Richardson	812	126	68	6	2
1988	Matt Baker	1,539	193	101	11	15
1987	James Thompson	985	153	66	8	2
1986	Lee Saltz	1,729	203	117	7	12
1985	Lee Saltz	1,875	229	107	8	13
1984	Lee Saltz	1,337	184	97	12	6
1983	Tim Riordan	1,732	277	143	11	7
1982	Tim Riordan	1,840	247	157	7	13
1981	Tink Murphy	1,589	245	128	10	6
1980	Tink Murphy	1,097	191	90	12	6
1979	Brian Broomell	2,103	214	120	11	22
1978	Brian Broomell	1,362	209	112	15	11
1977	Pat Carey	1,074	163	77	5	2
1976	Pat Carey	839	126	62	8	4
1975	Pat Carey	1,304	198	103	12	5
1974	Steve Joachim	1,950	221	128	13	20
1973	Steve Joachim	1,312	159	80	10	11
1972	Doug Shobert	1,416	238	130	20	8
1971	Doug Shobert	1,513	191	120	11	10

RECEIVING (RECEPT.)

Year	Name	No.	Yds.	Avg.	TD
2017	**Isaiah Wright`**	**46**	**668**	**14.5**	**4**
2016	**Ventell Bryant**	**54**	**895**	**16.6**	**4**
2015	Robby Anderson	70	939	13.4	7
2014	Jalen Fitzpatrick	53	730	14.6	6
2013	Robby Anderson	44	791	18.0	9
2012	Jalen Fitzpatrick	30	363	12.1	2
2011	Evan Rodriguez (TE)	35	479	13.7	2
2010	Michael Campbell	45	724	16.1	6
2009	Michael Campbell	27	419	15.5	3
2008	Bruce Francis	45	687	15.3	13
2007	Bruce Francis	47	731	15.6	6
2006	Bruce Francis	32	484	15.1	4
2005	Bruce Gordon	42	601	14.3	1
2004	Phil Goodman	47	677	14.4	5
2003	Zamir Cobb	74	866	11.7	5
2002	Zamir Cobb	45	483	10.7	6
2001	Sean Dillard	51	747	14.6	3
2000	Greg Muckerson	41	487	12.2	2
1999	Carlos Johnson	51	520	10.2	4
1998	Carlos Johnson	18	378	21.0	6
1997	Kevin Walker	34	688	20.2	4
1996	Van Johnson	50	902	18.0	8
1995	Troy Kersey	20	469	23.5	4
	Van Johnson	20	322	16.1	2
	Kevin Walker	20	321	16.0	2
1994	Sidney Morse (FB)	39	261	6.7	1
1993	Ramondo Davidson	25	266	10.3	2
1992	Wilbur Washington	22	285	13.0	1
1991	Leslie Shepherd	26	436	16.8	4
1990	Rich Drayton	48	564	11.8	1
1989	Maurice Johnson (TE)	31	290	9.4	0
1988	Rich Drayton	26	460	17.7	3
1987	Rich Drayton	18	286	15.9	1
1986	Willie Marshall	30	514	17.1	1
1985	Willie Marshall	40	893	22.3	9
1984	Willie Marshall	22	503	22.9	4
1983	Russell Carter	31	482	15.5	1
1982	Reggie Brown.	43	591	13.7	3
1981	Gerald Lucear	47	493	10.5	2
1980	Gerald Lucear	29	387	20.8	3
1979	Gerald Lucear	45	964	21.4	13
1978	Steve Watson	41	637	15.5	3
1977	Steve Watson	31	573	18.5	2
1976	Ken Williams	35	580	16.6	6
1975	Jeff Stempel (TE)	30	510	17.0	2
1974	Pete Righi	35	608	17.4	8
1973	Randy Grossman (TE)	39	683	17.5	4
1972	Clint Graves	63	707	11.3	3
1971	Randy Grossman (TE)	27	473	17.5	3

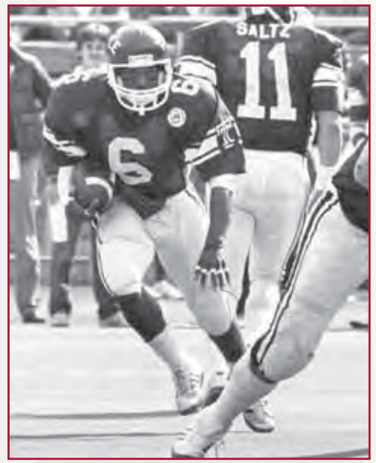

Paul Palmer

Phillip Walker

Robby Anderson

YEAR-BY-YEAR LEADERS (1971-PRESENT)

PUNTING

Year	Name	No.	Yds.	Avg.
2017	Alex Starzyk	57	2,301	40.4
2016	Alex Starzyk	53	2,065	39.0
2015	Alex Starzyk	63	2,674	42.4
2014	Alex Starzyk	70	2,689	38.4
2013	Paul Layton	61	2,609	42.8
2012	Brandon McManus	54	2,433	45.1
2011	Brandon McManus	46	2,105	45.8
2010	Jeff Wathne	50	1,949	39.0
2009	Jeff Wathne	46	1,709	37.2
2008	Jeff Wathne	65	2,623	40.4
2007	Jeff Wathne	68	2,596	38.2
2006	Jake Brownell	78	3,004	38.8
2005	Jake Hendy	35	1,356	38.7
2004	Jake Hendy	28	1,040	37.1
2003	Mike McLaughlin	51	2,035	39.9
2002	Garvin Ringwelski	47	1,819	38.7
2001	Jace Amore	73	2,776	38.0
2000	Garvin Ringwelski	45	1,681	37.4
1999	George Radu	48	1,762	36.7
1998	Dave Nicholl	53	1,922	36.3
1997	Josh Boies	47	1,970	41.9
1996	Josh Boies	39	1,472	37.7
1995	John Shay	67	2,592	38.7
1994	John Shay	64	2,481	38.8
1993	John Shay	69	2,791	40.5
1992	John Shay	58	1,909	32.9
1991	Trent Thompson	54	2,233	41.4
1990	Trent Thompson	42	1,795	42.7
1989	Ed Liberati	67	2,642	39.4
1988	Ed Liberati	60	2,386	39.8
1987	Ed Liberati	61	2,378	39.0
1986	Ed Liberati	57	2,325	40.8
1985	Kip Shenefelt	51	2,149	42.1
1984	Kip Shenefelt	53	2,095	39.3
1983	Kip Shenefelt	65	2,859	44.0
1982	Jim Andrusko	39	1,623	41.6
1981	Walter Marlin	58	2,090	36.0
1980	Walter Marlin	58	2,098	36.2
1979	Casey Murphy	40	1,718	43.0
1978	Casey Murphy	52	2,227	42.8
1977	Casey Murphy	57	2,393	42.0
1976	Casey Murphy	48	1,856	38.7
1975	Mark Donlevie	53	2,036	38.4
1974	Mark Donlevie	34	1,244	36.6
1973	Mark Donlevie	42	1,321	31.9
1972	Nick Mike-Mayer	49	1,748	35.7
1971	Tom Klemick	33	1,214	36.8

PUNT RETURNS

Year	Name	No.	Yds.	Avg.	TD
2017	**Isaiah Wright**	**11**	**109**	**9.9**	**1**
2016	Jahad Thomas	8	101	12.6	0
2015	Sean Chandler	17	206	12.1	0
2014	Khalif Herbin	7	108	15.4	1
2013	Ryan Alderman	10	58	5.8	0
2012	Matt Brown	17	241	14.2	0
2011	Matt Brown	18	182	10.1	0
2010	Delano Green	21	172	8.2	0
2009	Delano Green	17	233	11.6	2
2008	Delano Green	20	219	10.9	0
2007	Marquise Liverpool	15	81	5.4	0
2006	Tim Brown	4	20	5.0	0
2005	Nick Santa-Cruz	6	24	4.0	0
2004	Phil Goodman	10	103	10.3	0
2003	Zamir Cobb	21	227	10.8	0
2002	Zamir Cobb	23	222	9.7	0
2001	Sean Dillard	26	234	9.0	0
2000	Mac DeVito	12	88	7.3	0
1999	Kevin Harvey	13	87	6.7	0
1998	Kevin Harvey	7	56	8.0	0
1997	Excel Lucas	12	48	4.0	0
1996	Excel Lucas	8	45	5.6	0
1995	Kevin Walker	14	128	9.1	0
1994	Jeff Frederick	6	111	18.5	1
1993	Marc Baxter	11	79	7.2	0
1992	Marc Baxter	12	167	13.9	0
1991	Leslie Shepherd	20	116 5	.8	0
1990	Rich Drayton	15	196	13.1	1
1989	Rich Drayton	13	88	6.8	0
1988	Mike Palys	18	117	6.5	0
1987	Mike Palys	23	191	8.3	0
1986	Mike Palys	9	134	14.9	0
1985	Todd McNair	6	110	18.3	1
1984	Anthony Young	6	260	10.0	1
1983	Anthony Young	22	150	6.8	0
1982	Anthony Young	26	305	11.7	2
1981	Gene Feingold	10	62	6.2	0
1980	Art Hood	4	24	6.0	0
1979	Gerald Lucear	12	69	5.8	0
1978	Gerald Lucear	11	46	4.2	0
1977	Bob Salla	17	32	1.9	0
1976	Bob Salla	11	37	3.4	0
1975	Bob Mizia	25	216	8.6	1
1974	Bob Mizia	22	124	5.7	0
1973	Bob Mizia	23	202	8.8	1
1972	Paul Loughran	19	146	7.7	1
1971	Paul Loughran	25	291	11.6	1

KICKOFF RETURNS

Year	Name	No.	Yds.	Avg.	TD
2017	Mike Jones	27	599	22.2	0
2016	**Isaiah Wright**	**11**	**278**	**25.3**	**0**
2015	**Jager Gardner**	**16**	**359**	**22.4**	**0**
2014	Jahad Thomas	14	332	23.7	0
2013	Jahad Thomas	24	476	19.8	0
2012	Matt Brown	31	790	25.5	1
2011	Matt Brown	28	703	25.1	1
2010	James Nixon	24	561	23.4	0
2009	James Nixon	17	497	29.2	2
2008	Travis Shelton	23	720	31.3	1
2007	Travis Shelton	34	744	21.9	0
2006	Travis Shelton	27	778	28.8	1
2005	Michael Billops	19	340	17.9	0
2004	Jamil Porter	32	687	21.5	0
2003	Makonnen Fenton	24	468	19.5	0
2002	Makonnen Fenton	14	380	27.1	1
2001	Makonnen Fenton	20	522	26.1	1
2000	Tanardo Sharps	20	397	19.9	0
1999	Matt Johnson	20	353	17.6	0
1998	Elmarko Jackson	30	671	22.4	0
1997	Elmarko Jackson	25	550	22.0	1
1996	Kenyatta Carter	20	398	19.9	0
1995	Kevin Walker	18	301	16.7	0
1994	Jeff Frederick	29	572	19.7	0
1993	Lew Lawhorn	20	417	20.9	0
1992	Lew Lawhorn	30	600	30.0	2
1991	Leon Brown	15	359	23.9	0
1990	Kevin McCoy	25	634	25.4	0
1989	Leslie Shepherd	25	554	22.2	0
1988	Mike Palys	34	793	23.3	0
1987	Mike Palys	37	718	19.4	0
1986	Todd McNair	6	123	20.5	0
1985	Todd McNair	15	260	17.3	0
1984	Pervis Herder	11	182	16.5	0
1983	Pervis Herder	16	290	18.1	0
1982	Sherman Myers	14	333	23.8	0
1981	Joe Baiunco	11	199	18.1	0
1980	Gerald Lucear	16	284	17.8	0
1979	Gerald Lucear	13	313	24.1	0
1978	Gerald Lucear	13	318	24.5	0
1977	Wiley Pitts	15	296	19.7	0
1976	Anthony Anderson	18	367	20.4	0
1975	Bob Mizia	14	251	17.9	0
1974	Bob Mizia	14	302	21.6	0
1973	Charles Griffin	9	136	15.1	0
1972	Paul Loughran	19	438	23.1	0
1971	Paul Loughran	15	502	33.5	1

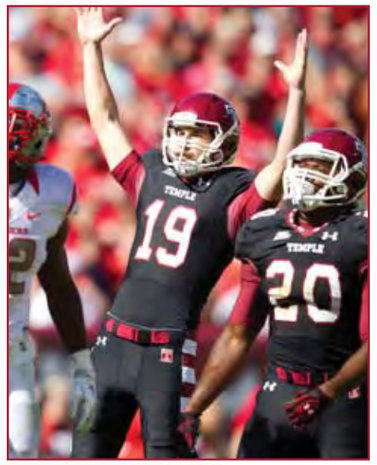

Brandon McManus

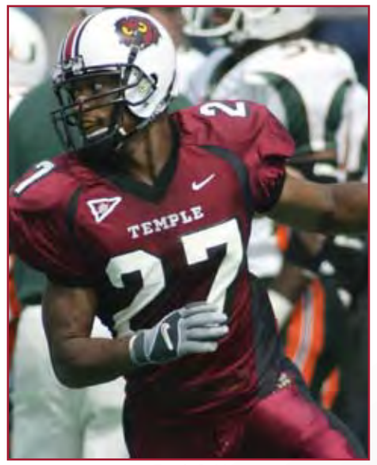

Zamir Cobb

James Nixon

TEMPLE FOOTBALL @temple_fb

2018 TEMPLE FOOTBALL OwlSports.com

YEAR-BY-YEAR LEADERS (1971-PRESENT)

YEAR-BY-YEAR LEADERS (1971-PRESENT)

ALL-PURPOSE YARDAGE

Year	Name	Yards	Rush	Rec.	Ret.
2017	**Isaiah Wright**	**1,289**	**188**	**668**	**433**
2016	Jahad Thomas	1,500	953	418	129
2015	Jahad Thomas	1,677	1,262	216	199
2014	Jahad Thomas	1,080	384	364	332
2013	R.Anderson (WR)	1,037	-4	791	250
2012	Matt Brown	1,434	372	31	1,031
2011	Matt Brown	1,808	916	7	885
2010	Matt Brown	1,090	830	70	190
2009	Bernard Pierce	1,423	1,361	39	23
2008	Travis Shelton (WR)	951	1	230	720
2007	Travis Shelton (WR)	1,013	136	133	744
2006	Travis Shelton (WR)	1,180	44	344	792
2005	Umar Ferguson	899	701	198	0
2004	W.Washington (QB)	894	889	5	0
2003	Zamir Cobb (WR)	1,121	0	866	255
2002	Tanardo Sharps	1,481	1,276	205	0
2001	Sean Dillard (WR)	985	4	747	234
2000	Tanardo Sharps	1,542	1,038	107	397
1999	Carlos Johnson (WR)	541	-1	520	22
1998	Elmarko Jackson	947	216	60	671
1997	Elmarko Jackson	1,267	645	72	550
1996	Van Johnson (WR)	892	-10	892	0
1995	Kevin Walker (WR)	749	-1	321	429
1994	Jeff Frederick (WR)	701	0	18	683
1993	Jeff Frederick (WR)	834	5	88	741
1992	Lew Lawhorn (WR)	951	0	326	625
1991	Leon Brown	907	524	24	359
1990	Rich Drayton	865	0	564	301
1989	Ventres Stevenson	849	841	8	0
1988	Mike Palys (WR)	1,425	-2	517	910
1987	Todd McNair	1,192	1,058	112	22
1986	Paul Palmer	2,633	1,866	110	657
1985	Paul Palmer	1,743	1,516	131	96
1984	Paul Palmer	1,213	885	197	131
1983	Paul Palmer	1,024	628	271	125
1982	Harold Harmon	1,006	883	123	0
1981	Jim Brown	1,076	883	108	85
1980	Kevin Duckett	873	651	103	119
1979	Gerald Lucear (WR)	1,346	0	964	382
1978	Zachary Dixon	1,254	1,153	101	0
1977	Anthony Anderson	961	756	25	180
1976	Anthony Anderson	1,344	803	174	367
1975	Tom Duff.	842	752	59	31
1974	Henry Hynoski	1,280	1,006	274	0
1973	Tom Sloan	1,281	1,036	197	48
1972	Paul Loughran	1,374	593	197	584
1971	Paul Loughran	1,459	468	198	793

TOTAL OFFENSE

Year	Name	Yds.	Plays	TD**
2017	**Frank Nutile**	**1,664**	**232**	**14**
2016	Phillip Walker	3,195	460	23
2015	Phillip Walker	3,179	513	21
2014	Phillip Walker	2,641	487	16
2013	Phillip Walker	2,416	340	23
2012	Chris Coyer	1,390	275	10
2011	Bernard Pierce (RB)	1,481	273	27
2010	Mike Gerardi	1,271	177	11
2009	Bernard Pierce (RB)	1,361	236	16
2008	Adam DiMichele	2,002	292	21
2007	Adam DiMichele	1,705	298	14
2006	Adam DiMichele	1,334	293	10
2005	Mike McGann	1,414	303	3
2004	Walter Washington	3,096	554	25
2003	Walter Washington	1,844	363	14
2002	Mike McGann	2,194	448	16
2001	Mike McGann	801	220	3
2000	Devin Scott	1,450	285	6
1999	Devin Scott	1,749	423	12
1998	Stacey Mack	749	125	4
1997	Pat Bonner	1,544	253	8
1996	Henry Burris	2,185	381	16
1995	Henry Burris	2,044	366	15
1994	Henry Burris	2,577	469	24
1993	Henry Burris	664	173	6
1992	Chris Paliscak	642	143	2
1991	Trent Thompson	1,154	239	6
1990	Matt Baker	1,569	272	8
1989	Anthony Richardson	846	170	3
1988	Matt Baker	1,615	291	15
1987	Todd McNair (RB)	1,058	249	6
1986	Paul Palmer (RB)	1,866	346	15
1985	Lee Saltz	1,874	289	16
1984	Lee Saltz	1,357	290	6
1983	Tim Riordan	1,658	340	9
1982	Tim Riordan	1,842	336	15
1981	Tink Murphy	1,549	279	8
1980	Tink Murphy	1,165	232	7
1979	Brian Broomell	2,352	214	26
1978	Brian Broomell	1,574	302	15
1977	Pat Carey	1,068	207	3
1976	Pat Carey	836	201	6
1975	Pat Carey	1,321	270	6
1974	Steve Joachim	2,227	331	29
1973	Steve Joachim	1,436	235	20
1972	Doug Shobert	1,293	263	8
1971	Doug Shobert	1,396	216	10

** Touchdowns responsible for (rushing and passing)

SCORING

Year	Name	Pts	TD	PAT	FG
2017	**Aaron Boumerhi**	**73**	**0**	**28**	**15**
2016	Jahad Thomas (RB)	114	19	0	0
2015	Jahad Thomas (RB)	114	19	0	0
2014	Austin Jones	69	0	30	13
2013	Kenneth Harper (RB)	66	11	0	0
2012	Brandon McManus	74	0	32	14
2011	Bernard Pierce (RB)	162	27	0	0
2010	Brandon McManus	70	0	31	13
2009	Brandon McManus	96	0	45	17
	Bernard Pierce (RB)	96	16	0	0
2008	Bruce Francis (WR)	78	13	0	0
2007	Jake Brownell	57	0	18	13
2006	Travis Shelton (WR)	26	4	(1)	0
2005	Umar Ferguson (RB)	36	6	0	0
2004	W.Washington (QB)	92	15	(1)	0
2003	Jared Davis	53	0	23	10
2002	Cap Poklemba	64	0	22	14
2001	Cap Poklemba	42	0	15	9
2000	Tanardo Sharps (RB)	60	10	0	0
1999	Cap Poklemba	31	0	19	4
1998	Carlos Johnson (WR)	36	6	0	0
	Stacey Mack (RB)	36	6	0	0
	Dave Nicholl	36	0	24	4
1997	Stacey Mack (RB)	60	10	0	0
1996	Ramod Lee (RB)	60	10	0	0
1995	Zane Michalski	37	0	19	6
1994	Rich Maston	52	0	25	9
1993	Rich Maston	23	0	14	3
1992	Sam Jenkins (RB)	36	6	0	0
1991	Mike Knuth	33	0	12	7
1990	Bob Wright	85	0	28	19
1989	Bob Wright	43	0	16	9
1988	Bill Wright	55	0	22	11
1987	Bill Wright	60	0	12	16
1986	Paul Palmer (RB)	90	15	0	0
1985	Paul Palmer (RB)	64	10	(2)	0
1984	Paul Palmer (RB)	60	10	0	0
1983	Paul Palmer (RB)	50	8	(1)	0
1982	Bob Clauser	62	0	26	12
1981	Jim Brown (RB)	66	11	0	0
1980	Bob Clauser	36	0	18	6
1979	Gerald Lucear (WR)	78	13	0	0
1978	Zachary Dixon (RB)	60	10	0	0
1977	Anthony Anderson	66	11	0	0
1976	Wes Sornisky	46	0	19	9
1975	Don Bitterlich	95	0	32	21
1974	Don Bitterlich	71	0	44	9
1973	Henry Hynoski (RB)	60	10	0	0
1972	Nick Mike-Mayer	50	0	11	13
1971	Nick Mike-Mayer	62	0	26	12

TACKLES

Year	Name, Pos.	Tackles	Solo	Ast.
2017	**Shaun Bradley (LB)**	**85**	**51**	**34**
2016	Avery Williams (LB)	66	37	29
2015	Tyler Matakevich (LB)	138	77	61
2014	Tyler Matakevich (LB)	117	88	29
2013	Tyler Matakevich (LB)	137	99	38
2012	Tyler Matakevich (LB)	101	67	34
2011	Stephen Johnson (LB)	123	68	55
2010	Jaiquawn Jarrett (DB)	74	41	33
2009	Alex Joseph (LB)	80	49	31
2008	Jaiquawn Jarrett (DB)	88	53	35
2007	Dominique Harris (DB)	81	41	40
2006	Walter Mebane (LB)	68	32	36
2005	Manuel Tapia (LB)	100	51	49
2004	Rian Wallace (LB)	101	44	57
2003	Rian Wallace (LB)	148	97	51
2002	Jamal Wallace (DB)	96	65	31
2001	Chonn Lacey (LB)	84	68	16
2000	LeVar Talley (LB)	135	74	61
1999	LeVar Talley (LB)	131	84	47
1998	Jerry Urias (DB)	103	75	28
1997	Jerry Urias (DB)	94	64	30
1996	Al Singleton (LB)	134	87	47
1995	Lance Johnstone (DE)	153	97	56
1994	Lance Johnstone (DE)	114	75	39
1993	Lance Johnstone (DE)	88	66	22
1992	Scott Dennis (LB)	107	62	45
1991	Santo Stephens (LB)	78	33	45
1990	Santo Stephens (LB)	112	65	47
1989	Loranzo Square (LB)	120	79	41
1988	Loranzo Square (LB)	136	61	75
1987	Joe Possenti (LB)	97	53	44
1986	Steve Domonoski (LB)	103	49	54
1985	Bob Pilkauskas (LB)	93	45	48
1984	Paul Darragh (LB)	110	52	58
1983	Tom Kilkenny (LB)	113	39	74
1982	Tom Kilkenny (LB)	82	45	37
1981	Steve Conjar (LB)	117	63	54
1980	Steve Conjar (LB)	174	115	59
1979	Steve Conjar (LB)	163	86	77
1978	Mike Curcio (LB)	136	35	101
1977	Seth Demberg (LB)	80	16	64
1976	Joe Klecko (DL)	105	58	47
1975	Joe Klecko (DL)	104	38	47
1974	Joe Klecko (DL)	114	45	69
1973	Joe Cioffi (DB)	88	21	67
1972	Frank Fucetola (LB)	107	24	83
1971	Frank Fucetola (LB)	102	31	71

SACKS

Year	Name	No.
2017	Sharif Finch (DL)	8.5
2016	Haason Reddick (DL)	10.5
2015	Nate D. Smith (DL)	7.0
2014	Praise Martin-Oguike (DL)	7.5
2013	Matt Ioannidis (DL)	3.0
	Nate D. Smith (DL)	3.0
2012	John Youboty (DL)	5.0
2011	Adrian Robinson (DL)	6.5
2010	Muhammad Wilkerson (DL)	9.5
2009	Adrian Robinson (DL)	13.0
2008	Junior Galette (LB)	8.0
2007	Junior Galette (LB)	8.0
2006	Terrance Knighton (DL)	3.0
2005	Mike Mendenhall (DE)	7.0
2004	Mike Mendenhall (DE)	3.5
2003	Sadeke Konte (SS)	4.0
2002	Dan Klecko (DL)	10.0
2001	Dan Klecko (DL)	6.5
2000	Russell Newman (DT)	5.5
1999	Dan Klecko (DL)	8.0
1998	Mathias Nkwenti (DT)	3.0
	Michael Tripp (DE)	3.0
1997	Michael Tripp (DE)	9.0
1996	Keith Kerrin (LB)	5.5
1995	Tealang Lloyd (NT)	4.0
	Tim Terry (DE)	4.0
1994	Jason Davis (DE)	2.0
	Deandre McClurkin (NG)	2.0
	Andy Phipps (DT)	2.0
	Tim Terry (DE)	2.0
1993	Sean Carden (DE)	2.5
1992	Lance Johnstone (LB)	9.0
1991	James Harris (LB)	9.0
1990	Kenyatta Rush (DT)	6.0
1989	Manny Carlis (LB)	4.0
	Eric Fenwick (DT)	4.0
	Kenyatta Rush (DT)	4.0
	Loranzo Square (LB)	4.0
1988	Carnell Washington (DE)	4.5
1987	Ralph Jarvis (DE)	7.0
1986	Jeffrey Ward (DE)	8.0
1985	Kirk Drukenbrod (DE)	3.0
	John Smith (DB)	3.0
1984	Jeffrey Ward (DE)	7.0
1983	Tim Hanley (DT)	6.0
1982	Tom Kilkenny (LB)	6.0
	Vinnie Mini (DT)	6.0
	Guy Peters (DT)	6.0
1981	Guy Peters (DT)	10.0
1980	Conlin McCarty (DE)	11.0
1979	Guy Peters (DT)	10.0

TACKLES-FOR-LOSS

Year	Name	No.
2017	Sharif Finch (DL)	15.5
2016	Haason Reddick (DL)	22.5
2015	Tyler Matakevich (LB)	15.0
2014	Matt Ioannidis (DL)	11.0
2013	Tyler Matakevich (LB)	11.5
2012	Nate D. Smith (LB)	6.5
2011	Adrian Robinson (DL)	13.5
	Tahir Whitehead (LB)	13.5
2010	Muhammad Wilkerson (DL)	13.0
2009	Adrian Robinson (DL)	14.0
2008	Junior Galette (DL)	10.0
2007	Junior Galette (DL)	11.5
2006	Terrance Knighton (DL)	6.5
2005	Mike Mendenhall (LB)	14.0
	Christian Dumbar (DL)	14.0
2004	Mike Mendenhall (LB)	9.0
2003	Rian Wallace (LB)	19.5
2002	Dan Klecko (DL)	22.5
2001	Dan Klecko (DL)	19.5
2000	Russell Newman (DL)	15.0
1999	Dan Klecko (DL)	16.0
1998	Michael Tripp (DL)	6.0
1997	Michael Tripp (DL)	8.0
1996	Alshermond Singleton (DL)	7.0
1995	Lance Johnstone (LB)	12.0
1994	Adrian Drones (DL)	4.0
1993	Lance Johnstone (LB)	6.0
1992	Lance Johnstone (LB)	7.0
1991	Swift Burch (DT)	11.0
1990	David Thomas (DT)	5.0
1989	Gregory Taylor (LB)	10.0

Jahad Thomas

Walter Washington

Bernard Pierce

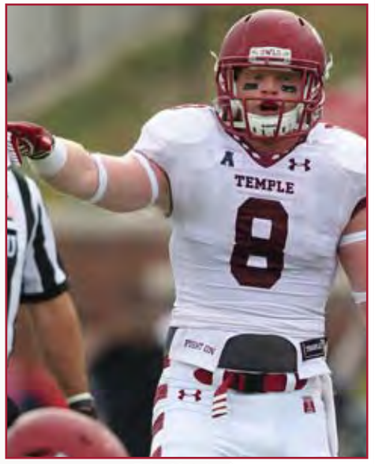

Tyler Matakevich

Adrian Robinson

Haason Reddick

GAME LEADERS (1971-PRESENT)

RUSHING

Name	Year	Opponent	Yds.	Att.	TD
M. Harris	2012	at Army	351	36	7
P. Palmer	1986	ECU	349	43	3
P. Palmer	1985	Wm. & Mary	281	28	2
B. Pierce	2009	at Navy	267	29	2
Z. Dixon	1978	Cincinnati	241	33	0
P. Palmer	1986	Va. Tech	239	44	1
Matt Brown	2010	at Army	226	28	4
T. Sharps	2002	at UConn	223	35	1
A. Anderson	1977	Drake	217	32	2
T. Sharps	2002	at Rutgers	215	48	1
T. McNair	1987	at Pittsburgh	213	41	0
B. Pierce	2009	at Toledo	212	40	3
P. Palmer	1986	Boston Coll.	212	38	2
R. Armstead	**2016**	**USF**	**210**	**20**	**2**
H. Harmon	1982	Delaware	209	24	1
P. Palmer	1985	Penn State	206	30	2
T. Sharps	2001	UConn	203	15	1

100-YARD RUSHERS SAME GAME

Opponent	Year	Players	Yards
Army	2011	Bernard Pierce	157
		Matt Brown	133
at Bowling Green	2011	Matt Brown	119
		Bernard Pierce	107
Buffalo	2011	Bernard Pierce	152
		Matt Brown	120
at Ball State	2011	Bernard Pierce	121
		Matt Brown	114
at Buffalo	2010	Matt Brown	109
		Bernard Pierce	106
Florida A&M	2004	Walt.Washington (QB)	119
		Umar Ferguson	118
Rutgers	1997	Stacey Mack	164
		Elmarko Jackson	101
Cincinnati	1984	Paul Palmer	128
		Brian Slade (TE)	120
at Hawaii	1979	Mark Bright	153
		Kevin Duckett	123
at Pittsburgh	1974	Henry Hynoski	132
		Kevin Grady	106
Southern Illinois	1974	Jeff Marshman	124
		Bob Harris	113
Akron	1973	Tom Sloan	198
		Henry Hynoski	122
Rhode Island	1973	Tom Sloan	171
		Henry Hynoski	109

PASSING

Name	Year	Opp.	Yds.	A	C	I	TD
P. Walker	2016	at Memphis	445	59	36	2	2
H. Burris	1996	at Pittsburgh	445	41	25	0	3
P. Walker	2016	Wake Forest	396	49	28	1	2
H. Burris	1994	Syracuse	392	53	32	0	4
P. Walker	2015	at UMass	391	48	28	2	1
P. Walker	2013	UCF	382	44	25	1	4
A. DiMichele	2008	E. Michigan	370	37	21	0	6
M. Geradi	2010	Kent State	368	29	21	2	2
L. Marchi	2017	UConn	356	54	33	1	1
A. DiMichele	2008	at Navy	340	28	21	0	3
M. McGann	2002	Syracuse	340	38	20	0	2
M. McGann	2003	at Cincinnati	338	46	26	2	2
P. Walker	2016	at Tulane	337	33	18	0	2
D. Scott	2000	at Maryland	336	34	24	1	0
H. Burris	1994	at Pittsburgh	336	42	21	1	2
P. Walker	2013	at Memphis	328	32	20	1	4
H. Burris	1994	Penn State	323	42	23	0	2
A. DiMichele	2006	at No. Illinois	322	29	20	1	3
L. Marchi	2017	at ECU	321	31	19	1	2
V. Charlton	2009	Villanova	317	28	19	3	2
A. DiMichele	2007	at Army	314	23	42	2	2
W.Washington	2004	Pittsburgh	314	44	30	0	3
M. Geradi	2010	Ohio	311	48	28	2	2

RECEIVING (RECEPT.)

Name	Year	Opponent	Rec.	Yds.	Avg.	TD
C. Graves	1972	Rhode Island	15	148	9.9	0
R. Anderson	2015	at #19 Houston	12	150	12.5	1
V. Bryant	**2016**	**Wake Forest**	**11**	**151**	**13.7**	**0**
M. Campbell	2010	Ohio	11	131	11.9	2
V. Johnson	1996	Wash. State	11	144	13.1	1
C. Graves	1972	West Virginia	11	115	10.4	1
W. Pitts	1978	at Wm. & Mary	11	104	9.4	0
S. Dillard	2000	Pittsburgh	11	91	8.3	0
C. Johnson	1999	Rutgers	10	133	13.3	3
B. Gordon	2005	at Navy	10	125	12.5	1
G. Lucear	1981	at Georgia	10	95	9.5	0
Z. Cobb	2003	Rutgers	10	91	9.1	1
V. Bryant	**2016**	**at Tulane**	**9**	**168**	**18.6**	**1**
B. Yancy	**2016**	**at Memphis**	**9**	**88**	**9.8**	**0**
J. Fitzpatrick	2014	Cincinnati	9	77	8.6	0
R. Anderson	2013	at SMU	9	239	26.6	2
S. Watson	1976	at Syracuse	9	150	16.7	0
S. Dillard	2001	UConn	9	148	16.4	2
W. Marshall	1986	Boston Coll.	9	139	15.4	1
B. Francis	2008	Eastern Mich.	9	125	13.9	4
Z. Cobb	2003	at Cincinnati	9	120	13.3	1
Z. Cobb	2003	at Mid. Tenn.	9	99	11.0	0
S. Dillard	2001	Pittsburgh	9	72	8.0	0
M. Johnson	1989	Pittsburgh	9	56	6.2	0

RECEIVING YARDS

Name	Year	Opponent	Yds.	Rec.	Avg.	TD
R. Anderson	2013	at SMU	239	9	26.6	2
V. Johnson	1996	at Pittsburgh	214	7	30.6	3
J. Harper	2008	at Kent State	209	10	20.9	2
T. Shelton	2006	at No. Illinois	204	7	29.1	2
R. Anderson	2013	UCF	184	8	23.0	2
W. Marshall	1985	Pittsburgh	183	7	26.1	0
T. Kersey	1996	at E. Michigan	178	7	25.4	1
G. Lucear	1979	at Villanova	175	8	22.6	3
V. Bryant	**2016**	**at Tulane**	**168**	**9**	**18.6**	**1**
W. Marshall	1985	at Syracuse	160	4	40.0	1
M. Palys	1988	Boston Coll.	155	3	51.7	3
A. Jennings	2016	Wake Forest	154	7	22.0	2
V. Bryant	**2016**	**Wake Forest**	**151**	**11**	**13.7**	**0**
B. Francis	2008	at Navy	151	5	30.2	2
R. Anderson	2015	at #19 Houston	150	12	12.5	1
Ja. Thomas	2014	at Houston	150	3	50.0	0
K. Williams	1976	at Syracuse	150	9	16.7	0
P. Righi	1975	Penn State	150	7	21.4	0

PUNTING

(Minimum five punts)

Name	Year	Opponent	Avg.	Yds	Pnt
E. Liberati	1989	Syracuse	53.2	319	6
A. Starzyk	2014	Navy	51.8	259	5
T. Thompson	1991	at Alabama	49.5	297	6
B. McManus	2012	Cincinnati	48.9	342	7
B. McManus	2012	at Penn State	48.5	291	6
T. Thompson	1990	at Wyoming	48.4	242	5
T. Thompson	1990	at Tennessee	48.4	242	5
K. Shenefelt	1983	Syracuse	48.4	436	9
P. Layton	2013	at No.Dame	48.0	240	5
C. Murphy	1978	Penn State	48.1	530	11
B. McManus	2012	#19 Rutgers	47.8	239	5
B. McManus	2012	Maryland	47.8	239	5
J. Andrusko	1982	at Bost. Col.	47.8	335	7
K. Shenefelt	1985	at Delaware	47.2	283	6

FIELD GOALS

Name	Year	Opponent	FG	Att.	LG
Cap Poklemba	2002	at Pittsburgh	5	5	41
Bob Wright	1990	at Boston Col.	5	5	49
Bob Clauser	1982	Delaware	5	5	43
Aaron Boumerhi	**2016**	**Wake Forest**	**4**	**4**	**45**
Brandon McManus	2010	Villanova	4	5	53
Jake Brownell	2007	Kent State	4	5	32
Austin Jones	2015	Toledo	3	3	35
Austin Jones	2015	at UMass	3	3	37
Brandon McManus	2011	Wyoming	3	3	37
Brandon McManus	2010	Akron	3	3	45
Jared Davis	2003	at Mid. Tenn.	3	3	42
Cap Poklemba	2001	Rtugers	3	3	38
Jake Brownell	2008	UConn	3	3	41
Zane Michalski	1995	Va. Tech	3	3	44
Rich Maston	1994	Penn State	3	3	27
Bill Wright	1988	at Akron	3	3	50
Bill Wright	1987	at Pittsburgh	3	3	51
Bill Wright	1987	Akron	3	3	48
Bill Wright	1986	at Penn State	3	3	33
Bill Wright	1986	at Rutgers	3	3	36
Don Bitterlich	1975	at Akron	3	3	56
Nick Mike-Mayer	1972	at Xavier	3	3	44
Cap Poklemba	2001	at W. Virginia	3	4	35
Rich Maston	1994	at Army	3	4	44
Bob Wright	1990	at Syracuse	3	4	49
Bob Wright	1990	ECU	3	4	38
Don Bitterlich	1975	Drake	3	4	52
Don Bitterlich	1975	at Dayton	3	4	53
Austin Jones	2015	at USF	3	5	35
Brandon McManus	2009	Buffalo	3	5	35

SACKS

(since 1979)

Name	Year	Opponent	No.
Dan Klecko (DT)	2002	UConn	4.0
Decara Burgess	1997	Pittsburgh	4.0

LONGEST PLAYS (1971-PRESENT)

RUSHING PLAYS

Yards	Name	Opponent	Year
94t	**Jager Gardner**	**at SMU**	**2015**
84t	Kevin Grady	at Akron	1975
83	Tanardo Sharps	UConn	2001
80t	Jason McKie	Navy	2001
78t	Tim Brown	at Vanderbilt	2006
78t	Michael Billops	Toledo	2005
77t	Brian Slade	at Cincinnati	1977
76t	**Ryquell Armstead**	**USF**	**2016**
76	Scott McNair	Rutgers	1990
76t	Bob Harris	Penn State	1975
75t	Kenneth Harper	Memphis	2014
74t	Chris Coyer	at Ball State	2011
73t	Tom Duff	at Delaware	1975
71t	Matt Brown	Kent State	2009
71	Tanardo Sharps	Rutgers	2001
70t	Bob Harris	Grambling	1976
69t	Bernard Pierce	Kent State	2011
69	Jamil Porter	at Miami (FL)	2003
69t	Harold Harmon	Delaware	1982
69t	Bob Harris	Southern Illinois	1974

t = touchdown

PASS PLAYS

Yds	Name	Opponent	Year
96t	Lee Saltz to Keith Gloster	at Cincinnati	1985
87t	Henry Burris to Van Johnson	at Pitt.	1996
83t	J.Fitzpatrick to R.Anderson	at SMU	2013
80t	Mike Gerardi to Rod Streater	Bowling Gr.	2010
80t	Devin Scott to Carlos Johnson	at Va. Tech	1998
80t	Matt Baker to Mike Palys	Boston Coll.	1988
79	Lee Saltz to Willie Marshall	Pittsburgh	1985
78t	Pat Carey to Ken Williams	Rhode Island	1975
77	Henry Burris to Troy Kersey	Virginia Tech	1995
75t	**P.Walker to Ventell Bryant**	**at SMU**	**2015**
75t	P.Walker to Jalen Fitzpatrick	at Penn St.	2014
75t	P.Walker to Chris Coyer	at Memphis	2013
75t	P.Walker to Robby Anderson	UCF	2013
75t	Vaughn Charlton to J.Nixon	Villanova	2009
75t	Lee Saltz to Willie Marshall	at Syracuse	1985
75t	B.Broomell to Gerald Lucear	Villanova	1979
75	P.Walker to Jahad Thomas	at Tulane	2014
74t	**F.Nutile to Adonis Jennings**	**#15 UCF**	**2017**
74t	Matt Baker to Rich Drayton	at Rutgers	1988
74t	Lee Saltz to Keith Gloster	Toledo	1984
74	P.Walker to Jahad Thomas	at Houston	2014

t = touchdown

KICKOFF RETURNS

Yds.	Name	Opponent	Year
100t	Jahad Thomas	at Cincinnati	2015
100t	Matt Brown	Kent State	2011
100t	James Nixon	at Navy	2009
98t	**Isaiah Wright**	**at Cincinnati**	**2017**
98t	Jamal Schulters	at Army	2008
96t	Travis Shelton	Bowling Green	2006
96t	Paul Loughran	Boston Univ.	1971
95t	Elmarko Jackson	Boston College	1997
94t	Makonnen Fenton	at UConn	2002
94t	Makonnen Fenton	UConn	2001
94t	Lew Lawhorn	at Boston College	1992
93t	Matt Brown	at Louisville	2012
92t	Travis Shelton	at Kent State	2008
92t	James Nixon	Buffalo	2009
90t	Zachary Dixon	Southern Illinois	1977
89t	Lew Lawhorn	at Washington St.	1992
82	Franklin McBride	Syracuse	1996
78	Matt Brown	at Maryland	2011
77	Matt Brown	at Pittsburgh	2012
74	Travis Shelton	at Penn State	2008

t = touchdown

PUNT RETURNS

Yds.	Name	Opponent	Year
95t	Rich Drayton	Austin Peay	1990
84t	Khalif Herbin	Delaware State	2014
82t	Todd McNair	Brigham Young	1985
82t	Anthony Young	Cincinnati	1984
79t	Paul Loughran	West Virginia	1972
78t	Bob Mizia	at Villanova	1975
74t	Jeff Frederick	Syracuse	1994
74	Zamir Cobb	at Mid. Tennessee	2003
67t	Bob Mizia	at Holy Cross	1973
66t	Delano Green	at Akron	2009
65t	Anthony Young	at Colgate	1982
65	Sean Chandler	UCF	2015
58t	Anthony Young	at Louisville	1982

t = touchdown

LONGEST PUNTS

Yds.	Name	Opponent	Year
76	Kip Shenefelt	Louisville	1983
74	Casey Murphy	Akron	1979
73	Ed Liberati	at Pittsburgh	1988
73	Casey Murphy	Pittsburgh	1979
71	Alex Starzyk	Toledo	2015
69	John Shay	Army	1993
69	Lee Saltz	Georgia	1983
68	Brandon McManus	#19 Rutgers	2012
68	Jim Andrusko	Cincinnati	1982
67	Paul Layton	Louisville	2013
67	Jeff Wathne	at Army	2007
67	John Shay	at Miami (FL)	1995
67	Ed Liberati	at Pittsburgh	1986
67	Tony Gambone	Pittsburgh	1979

INTERCEPTION RETURNS

Yds.	Name	Opponent	Year
95t	Elijah Joseph (LB)	Buffalo	2009
93t	Tavon Young	at UConn	2014
92t	Rich Lee	at Delaware	1971
89	Phil Cox	Miami	1994
83	Derrek Thomas	at Tulsa	2017
80t	Terry Wright	at West. Michigan	1986
76	Aaron Denton	at Wyoming	1990
74t	Pat Dudley (LB)	Boston College	1988
74	Nate L. Smith	at ECU	2015
70t	Jairo Almonte	Rutgers	2001
65t	Sharif Finch (DL)	Delaware State	2014
65t	Chonn Lacey (LB)	at Virginia Tech	2000
64t	Willard Cooper	Houston	1987
64	Mark McCants	at Cincinnati	1980
59t	Raheem Brock (DL)	at Bowling Green	2001
57t	Vaughn Carraway	Villanova	2012
57t	Rich Lee	at Xavier	1970
57	Alex Wells	at Cincinnati	2015
56	Kevin Kroboth	Akron	2008
53	Zamel Johnson	Miami (Ohio)	2011

t = touchdown

Jahad Thomas

Phillip Walker

Jager Gardner

100-YARD RUSHING GAMES (1971-PRESENT)

Date	Opponent	Att.	Yds.	TD
Paul Palmer (21)				
10/22/83	at Delaware	32	142	3
11/3/84	Cincinnati	15	128	4
11/17/84	West Virginia	23	132	2
11/30/84	Toledo	27	148	1
9/7/85	at Boston College	25	129	0
9/14/85	at Penn State	30	206	2
9/21/85	Brigham Young	28	155	0
9/28/85	at ECU	39	184	3
10/5/85	at Cincinnati	32	165	1
10/12/85	Rutgers	31	127	1
10/19/85	William & Mary	28	281	2
10/26/85	at Syracuse	28	126	0
11/2/85	at Delaware	34	143	0
9/13/86	at West. Michigan	20	175	3
9/20/86	Florida A&M	33	202	1
10/4/86	at Pittsburgh	27	105	1
10/11/86	ECU	43	349	3
10/18/86	at Virginia Tech	44	239	1
10/25/86	Syracuse	39	187	2
11/8/86	Boston College	38	212	2
11/15/86	at Alabama	29	145	0
Bernard Pierce (18)				
9/26/09	Buffalo	20	116	1
10/3/09	at Eastern Michigan	25	180	2
10/10/09	Ball State	26	125	2
10/24/09	at Toledo	40	212	3
10/31/09	at Navy	29	267	2
11/5/09	Miami (OH)	40	178	3
9/18/10	UConn	26	169	2
10/16/10	Bowling Green	15	106	1
10/23/10	at Buffalo	23	106	2
9/1/11	Villanova	20	147	3
9/10/11	at Akron	18	150	3
9/24/11	at Maryland	32	149	5
10/8/11	at Ball State	30	121	3
10/15/11	Buffalo	23	152	2
10/22/11	at Bowling Green	17	107	1
11/19/11	Army	21	157	3
11/25/11	Kent State	24	189	3
12/17/11	Wyoming (bowl)	25	100	2
Tanardo Sharps (15)				
10/30/99	Rutgers	10	100	1
9/2/00	at Navy	31	180	1
9/23/00	Eastern Michigan	18	203	2
9/28/00	West Virginia	13	113	1
10/14/00	at Rutgers	32	168	3
11/11/00	Syracuse	22	104	1
10/13/01	Rutgers	18	149	0
11/17/01	at West Virginia	22	172	0
11/24/01	UConn	15	203	1
8/29/02	Richmond	30	121	0
9/21/02	at South Carolina	21	143	1
9/28/02	Cincinnati	21	103	1
10/12/02	Syracuse	29	124	0
10/19/02	at UConn	35	223	1
11/16/02	at Rutgers	48	215	1
Matt Brown (10)				
11/21/09	Kent State	18	156	2
11/27/09	at Ohio	25	172	1
10/2/10	at Army	28	226	4
10/23/10	at Buffalo	20	109	0
10/8/11	at Ball State	15	114	1
10/15/11	Buffalo	12	120	1
10/22/11	at Bowling Green	22	119	1
11/9/11	Miami (OH)	24	123	1
11/19/11	Army	8	133	2
8/31/12	Villanova	19	145	1
Jahad Thomas (9)				
10/11/14	Tulsa	14	152	0
9/5/15	Penn State	29	135	2
9/12/15	at Cincinnati	26	193	1
10/2/15	at Charlotte	20	109	2
10/17/15	UCF	31	199	3
11/28/15	UConn	20	119	2
10/15/16	UCF	27	120	1
10/29/16	Cincinnati	17	151	0
11/26/16	ECU	24	152	2

Date	Opponent	Att.	Yds.	TD
Henry Hynoski (8)				
9/22/73	Akron	18	122	1
11/10/73	Rhode Island	15	109	1
9/28/74	at Boston College	20	138	0
10/9/74	Pittsburgh	27	132	2
10/26/74	Delaware	28	154	0
11/10/74	Boston College	14	138	0
11/16/74	at West Virginia	25	128	1
11/23/74	at Villanova	28	117	0
Todd McNair (8)				
9/5/87	at Toledo	23	101	1
9/19/87	at Pittsburgh	41	213	0
9/24/87	Akron	32	127	2
10/10/87	Tulsa	30	157	2
11/7/87	at ECU	29	120	1
11/21/87	Rutgers	27	153	0
11/12/88	at Akron	28	143	1
11/26/88	Boston College	22	121	2
Mark Bright (6)				
9/16/78	at Drake	11	105	0
9/29/79	Pittsburgh	26	114	0
10/6/79	at Rutgers	27	159	0
10/13/79	Syracuse	26	163	0
11/3/79	at Hawaii	17	123	0
12/15/79	California	19	112	0
Zachary Dixon (6)				
11/19/77	at Villanova	20	119	3
10/7/78	at William & Mary	22	114	0
10/14/78	Cincinnati	33	241	0
11/4/78	at Akron	13	100	0
11/11/78	at Rutgers	30	135	0
11/25/78	Villanova	20	119	3
Stacey Mack (6)				
9/6/97	Boston College	16	121	1
9/13/97	at Penn State	14	104	1
11/1/97	Rutgers	20	164	3
9/5/98	at Toledo	20	114	0
9/12/98	Akron	15	102	0
10/3/98	William & Mary	18	134	1
Montel Harris (5)				
10/6/12	USF	24	133	2
10/13/12	at UConn	30	142	1
11/3/12	at #12/10 Louisville	15	155	1
11/17/12	at Army	36	351	7
11/23/12	Syracuse	21	106	0
Tom Sloan (5)				
9/22/73	Akron	17	198	1
9/29/73	at Holy Cross	19	118	0
10/20/73	Boston U.	16	125	0
11/10/73	Rhode Island	27	171	0
11/17/73	at Drake	15	107	0
Walter Washington, QB (5)				
11/15/03	Virginia Tech	26	151	0
11/29/03	at West Virginia	36	119	4
9/18/04	Florida A&M	21	119	2
11/6/04	at West Virginia	21	117	2
11/13/04	Syracuse	27	185	3
Anthony Anderson (4)				
9/11/76	at Akron	17	159	1
9/17/77	Drake	32	217	2
10/1/77	at Delaware	26	118	1
9/23/78	at Pittsburgh	20	111	1
Ryquell Armstead (4)				
10/1/16	SMU	15	159	2
10/21/16	USF	20	210	2
11/4/16	at UConn	20	133	0
10/21/17	at Army	18	151	2
Jim Brown (4)				
9/5/81	Wm. & Mary	16	125	3
9/19/81	at Delaware	23	132	1
10/24/81	at Cincinnati	22	172	2
11/07/81	at West Virginia	30	178	0
Tim Brown (4)				
9/30/06	at Vanderbilt	31	147	1
10/12/06	Clemson	23	121	0
10/28/06	Bowling Green	21	104	0
11/4/06	Central Michigan	23	101	0
Kevin Duckett (4)				
11/3/79	at Hawaii	17	123	0
9/20/80	Delaware	16	107	0
10/4/80	Boston U.	14	133	2
11/1/80	at Louisville	22	105	0

Date	Opponent	Att.	Yds.	TD
Tom Duff (4)				
10/4/75	Cincinnati	27	114	2
10/25/75	at Delaware	9	130	3
11/1/75	at Dayton	33	183	0
11/22/75	Drake	15	108	1
Umar Ferguson (4)				
9/18/04	Florida A&M	25	118	2
9/24/05	Western Michigan	33	110	1
10/1/05	at Bowling Green	28	132	1
11/19/05	Navy	22	116	0
Bob Harris (4)				
10/12/74	Southern Illinois	8	113	1
9/5/75	Penn State	12	103	1
9/18/76	Grambling	10	169	1
10/06/76	at Drake	16	107	1
Ventres Stevenson (4)				
9/2/89	at West. Michigan	31	182	2
9/16/89	at Penn State	26	129	0
10/14/89	at Boston College	25	172	1
10/28/89	Northern Illinois	29	133	1
Leon Brown (3)				
9/15/90	Austin Peay	17	129	1
10/19/91	Navy	28	158	1
11/23/91	Akron	21	104	2
Harold Harmon (3)				
9/18/82	Delaware	24	209	1
10/9/82	at Louisville	13	116	0
11/13/82	Colgate	23	170	1
Kenneth Harper (2)				
9/14/13	Fordham	16	105	1
11/1/14	Memphis	17	116	1
David Hood (2)				
10/7/17	at ECU	20	106	1
11/10/17	at Cincinnati	23	108	1
Paul Loughran (2)				
9/30/72	Holy Cross	18	135	0
10/20/72	at Boston U.	24	162	1
Ralphiel Mack (2)				
10/16/93	at Virginia Tech	20	150	0
10/23/93	Akron	17	111	0
Scott McNair (2)				
11/18/89	Rutgers	13	109	0
11/17/90	Rutgers	21	192	2
Brian Slade (2)				
10/25/80	at Cincinnati	15	162	1
11/3/84	Cincinnati	15	120	0
Michael Billops (1)				
9/17/05	Toledo	18	121	1
Efrain Cabrera (1)				
11/21/92	Rutgers	26	129	1
Chris Coyer, QB (1)				
11/2/11	at Ohio	17	184	0
Eugene Culbreath (1)				
10/28/95	at Miami (FL)	26	124	0
Makonnen Fenton (1)				
8/30/03	at Penn State	23	118	1
Jager Gardner (1)				
11/6/15	at SMU	6	110	1
Kevin Grady (1)				
10/9/74	at Pittsburgh	15	106	1
Jason Harper (1)				
9/15/07	at UConn	22	114	1
Nelson Herrera (1)				
9/17/88	at Navy	22	104	1
Elmarko Jackson (1)				
11/1/97	Rutgers	17	101	1
Sam Jenkins (1)				
10/17/92	Pittsburgh	22	108	0
Jeff Marshman (1)				
10/12/74	S. Illinois	14	124	0
Jason McKie (1)				
8/30/01	Navy	11	120	1
Tom Quinn (1)				
10/31/87	at Army	29	144	1
Daryl Robinson (1)				
11/17/07	Kent State	17	105	0
Craig Sawyer (1)				
10/6/84	at William & Mary	15	100	1

100-YARD RECEIVING GAMES (1971-PRESENT)

Date	Opponent	Rec.	Yds.	Avg.	TD
Van Johnson (8)					
10/22/94	Syracuse	6	111	18.5	1
10/29/94	at Pittsburgh	6	103	17.2	0
11/12/94	West Virginia	5	144	28.8	1
9/7/96	Washington State	11	144	13.1	1
10/5/96	at Pittsburgh	7	214	30.6	3
10/26/96	at Rutgers	6	131	21.8	2
11/2/96	Miami (FL)	7	121	17.3	1
11/16/96	at Boston College	8	126	15.8	0
Willie Marshall (6)					
10/6/84	at William & Mary	4	123	30.8	1
10/5/85	at Cincinnati	6	124	20.7	1
10/26/85	at Syracuse	4	160	40.0	1
11/9/85	Pittsburgh	7	183	26.1	0
11/8/86	Boston College	9	139	15.4	1
11/15/86	at Alabama	5	115	23.0	0
Troy Kersey (5)					
10/15/94	at Boston College	3	103	34.3	0
9/2/95	at Kansas State	5	118	23.6	1
9/30/95	Bowling Green	3	120	40.0	1
11/11/95	Virginia Tech	5	130	26.0	1
8/31/96	at East. Michigan	7	178	25.4	1
Robby Anderson (4)					
10/26/13	at SMU	9	239	26.6	2
11/16/13	UCF	8	184	23.0	2
10/22/15	at ECU	8	126	15.8	1
12/5/15	at #19 Houston	12	150	12.5	1
Michael Campbell (4)					
9/3/10	Villanova	8	127	15.9	1
10/2/10	at Army	5	124	24.8	2
11/6/10	at Kent State	5	137	27.4	0
11/16/10	Ohio	11	131	11.9	2
Jalen Fitzpatrick (4)					
10/19/13	Army	4	128	32.0	1
9/27/14	@UConn	6	108	18.0	1
10/11/14	Tulsa	5	107	21.4	1
11/15/14	@Penn State	4	11328.25		1
Bruce Francis (4)					
9/29/07	at Army	6	133	21.2	1
11/2/07	at Ohio	8	101	12.6	1
11/1/08	at Navy	5	151	30.2	2
11/22/08	Eastern Michigan	9	125	13.9	4
Phil Goodman (4)					
9/6/03	Villanova	8	139	17.3	0
9/20/03	at Cincinnati	8	129	16.1	0
9/25/04	at Toledo	8	106	13.3	0
11/6/04	at West Virginia	9	102	25.5	1
Keith Gloster (4)					
10/5/85	at Cincinnati	3	132	44.0	1
9/20/86	Florida A&M	3	101	33.7	1
10/11/86	ECU	3	100	33.3	2
11/22/86	at Rutgers	5	125	25.0	2
Gerald Lucear (4)					
9/15/79	Drake	5	115	23.0	1
10/6/79	at Rutgers	7	142	20.3	2
10/29/79	Cincinnati	8	181	22.6	3
11/24/79	at Villanova	8	175	21.9	3
Ventell Bryant (3)					
10/21/16	USF	5	115	23.0	0
11/19/16	at Tulane	9	168	18.6	1
12/27/16	Wake Forest	11	151	13.7	0

Date	Opponent	Rec.	Yds.	Avg.	TD
Zamir Cobb (3)					
8/30/03	at Penn State	6	105	17.5	0
9/6/03	Villanova	8	111	13.9	1
9/20/03	at Cincinnati	9	120	13.3	1
Sean Dillard (3)					
9/9/00	at Maryland	7	121	17.3	0
9/8/01	Toledo	5	113	22.6	0
11/24/01	UConn	9	148	16.4	2
Bruce Gordon, TE (3)					
9/17/05	Toledo	8	103	12.9	0
10/22/05	at Clemson	8	120	15.0	0
11/19/05	at Navy	10	125	12.5	1
Randy Grossman (3)					
9/29/73	at Holy Cross	6	100	16.7	0
11/17/73	at Drake	7	126	18.0	0
11/24/73	at Villanova	5	109	21.8	1
Adonis Jennings (3)					
11/26/16	ECU	6	100	16.6	0
12/27/16	Wake Forest	7	154	22.0	2
11/2/17	Navy	5	127	25.4	2
Steve Watson (3)					
11/05/77	Rutgers	3	102	34.0	1
11/19/77	at Villanova	8	112	14.0	0
9/16/78	at Drake	3	100	33.3	1
Ken Williams (3)					
9/18/76	Grambling	5	118	23.6	2
10/23/76	at Syracuse	9	150	16.6	0
10/30/76	Penn State	4	115	28.8	2
Marc Baxter (2)					
10/22/94	Syracuse	6	110	18.3	0
10/29/94	at Pittsburgh	3	102	34.0	0
Rich Drayton (2)					
10/29/88	at Rutgers	6	184	30.7	2
11/24/90	at Boston College	6	133	22.2	0
Clint Graves (2)					
10/14/72	West Virginia	11	115	10.4	1
11/11/72	Rhode Island	15	148	9.9	0
Jason Harper (2)					
11/12/08	at Kent State	10	209	20.9	2
11/28/08	Akron	6	115	19.2	0
Carlos Johnson (2)					
10/3/98	William & Mary	6	130	21.7	2
10/30/99	Rutgers	10	133	13.3	3
Mike Palys (2)					
10/22/88	at California	3	105	35.0	0
11/26/88	Boston College	3	155	51.7	3
Wiley Pitts (2)					
10/7/78	at William & Mary	11	104	9.4	0
9/15/79	Drake	4	102	25.5	2

Date	Opponent	Rec.	Yds.	Avg.	TD
Jahad Thomas (2)					
10/17/14	at Houston	3	150	50	0
10/6/16	at Memphis	6	121	20.0	2
Mike Blandina (1)					
9/22/73	Akron	3	113	37.7	1
Jim Brown (1)					
10/16/82	at Pittsburgh	6	116	19.3	1
Kenyatta Carter (1)					
9/19/98	at Boston College	6	108	18.0	0
Russell Carter (1)					
10/15/83	ECU	9	131	14.6	0
Ikey Chuku (1)					
9/18/04	Florida A&M	5	115	23.0	1
Chris Coyer, TE (1)					
11/30/13	at Memphis	3	129	43.0	1
George Deveney (1)					
9/22/90	at Wisconsin	4	101	25.3	0
Joe Dugan (1)					
10/29/77	at Cincinnati	7	105	15.0	0
Jamie Gilmore (1)					
10/11/14	Tulsa	2	100	50	0
Tracey Hall (1)					
9/19/81	at Delaware	5	107	21.4	0
Lew Lawhorn (1)					
10/03/92	at Washington St.	5	145	29.0	0
Pete Righi (1)					
9/05/75	Penn State	7	150	21.4	0
Travis Shelton (1)					
10/21/06	at North. Illinois	7	204	29.1	2
Leslie Shepherd (1)					
11/23/91	Akron	5	116	23.2	0
Tom Sloan (1)					
10/28/72	Delaware	3	112	37.3	1
Jeff Stempel (1)					
11/2/74	at Cincinnati	7	120	17.1	0
Terrence Stubbs (1)					
9/20/03	at Cincinnati	6	123	20.5	0
Kevin Walker (1)					
9/27/97	Maryland	5	112	22.4	0
Kedrick Whitehead (1)					
10/21/95	at ECU	7	113	16.1	0

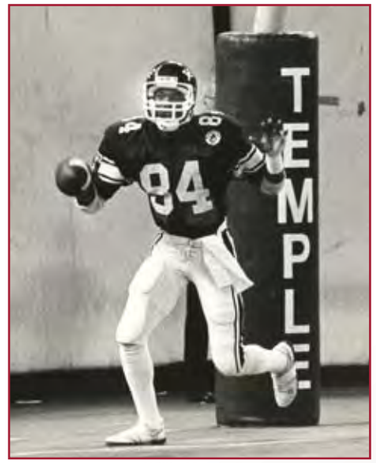

Willie Marshall

Jalen Fitzpatrick

200-YARD PASSING GAMES (1971-PRESENT)

Date	Opponent	Att.	Cmp.	Yds.	TD
Phillip Walker (27)					
10/11/13	at Cincinnati	22	12	200	2
10/19/13	Army	16	10	203	2
10/26/13	at SMU	37	26	293	4
11/2/13	at Rutgers	31	21	203	2
11/16/13	UCF	44	26	382	4
11/23/13	UConn	46	26	280	1
11/30/13	at Memphis	32	20	328	4
8/28/14	at Vanderbilt	34	23	207	2
9/6/14	Navy	49	29	240	2
9/27/14	at UConn	29	20	231	1
10/11/14	Tulsa	31	15	294	2
10/17/14	at Houston	29	12	259	1
12/6/14	at Tulane	38	20	255	1
9/19/15	at UMass	48	28	391	1
10/22/15	at ECU	35	19	250	1
11/6/15	at SMU	25	18	268	4
11/14/15	at USF	48	20	259	1
11/21/15	Memphis	26	14	261	2
12/5/15	at #19 Houston	44	26	287	1
12/22/15	Toledo [BRB]	42	23	236	0
9/17/16	at Penn State	34	25	286	0
9/24/16	Charlotte	26	15	268	2
10/6/16	at Memphis	59	36	445	2
10/21/16	USF	21	14	209	1
11/4/16	at UConn	18	12	215	3
11/19/16	at Tulane	33	18	337	2
12/27/16	Wake Forest [MB]	49	28	396	2
Henry Burris (15)					
9/17/94	ECU	44	18	270	1
9/24/94	at Army	39	21	218	1
10/1/94	Penn State	42	23	323	2
10/15/94	at Boston College	28	17	241	1
10/22/94	Syracuse	53	32	392	4
10/29/94	at Pittsburgh	42	21	336	2
11/5/94	at Rutgers	32	20	245	3
11/12/94	West Virginia	38	20	291	2
9/30/95	Bowling Green	37	16	281	2
10/21/95	at ECU	42	20	297	2
8/31/96	at Eastern Michigan	29	16	284	2
9/7/96	Washington State	33	23	268	1
10/5/96	at Pittsburgh	41	25	445	3
11/2/96	Miami (FL)	28	14	235	3
11/16/96	at Boston College	34	16	252	1
Mike McGann (13)					
9/22/01	at Bowling Green	46	23	256	0
10/27/01	Pittsburgh	20	15	240	0
8/29/02	Richmond	31	18	213	2
9/28/02	Cincinnati	32	15	208	1
10/12/02	Syracuse	38	20	340	2
10/26/02	at Virginia Tech	32	17	230	1
11/9/02	at Pittsburgh	38	25	221	0
9/6/03	Villanova	27	17	238	1
9/20/03	at Cincinnati	46	26	338	2
9/27/03	at Louisville	45	24	304	1
9/1/05	at Arizona State	37	18	203	1
10/22/05	at Clemson	38	23	298	1
11/19/05	at Navy	38	24	245	1
Adam DiMichele (11)					
10/20/06	at Northern Illinois	29	20	322	3
11/4/06	Central Michigan	35	24	228	3
9/22/07	at Bowling Green	41	27	299	4
9/29/07	at Army	42	23	314	2
10/6/07	Northern Illinois	32	18	202	0
10/13/07	at Akron	34	23	242	3
9/13/08	at Buffalo	33	24	285	3
11/1/08	at Navy	28	21	340	3
11/12/08	at Kent State	29	17	282	3
11/22/08	Eastern Michigan	37	21	370	6
11/28/08	Akron	30	15	220	0

Date	Opponent	Att.	Cmp.	Yds.	TD
Tim Riordan (9)					
9/11/82	at Syracuse	23	16	220	2
10/16/82	at Pittsburgh	29	18	241	2
10/30/82	Cincinnati	22	16	219	4
11/13/82	at Colgate	37	21	239	0
11/29/82	ECU	33	22	248	1
10/8/83	at Cincinnati	36	22	269	1
10/15/83	ECU	48	24	281	1
10/29/83	at Georgia	36	18	211	2
11/12/83	Louisville	27	17	201	1
Lee Saltz (9)					
10/20/84	Delaware	28	15	219	1
9/7/85	at Boston College	32	14	204	1
10/5/85	at Cincinnati	20	14	307	2
10/26/85	at Syracuse	21	11	281	2
11/9/85	Pittsburgh	27	16	250	0
9/6/86	at Penn State	32	19	202	0
11/8/86	Boston College	23	14	208	1
11/15/86	at Alabama	27	17	202	1
11/22/86	at Rutgers	19	11	209	2
Walter Washington (8)					
11/22/03	Pittsburgh	40	24	278	1
9/18/04	Florida A&M	26	16	222	1
9/25/04	at Toledo	36	15	205	0
10/9/04	Pittsburgh	44	30	314	3
10/16/04	at Rutgers	39	21	219	0
10/23/04	at UConn	44	21	276	2
11/6/04	at West Virginia	24	16	206	1
11/20/04	Boston College	38	25	283	2
Steve Joachim (7)					
9/22/73	Akron	14	10	217	2
9/14/74	at Rhode Island	21	13	245	3
9/28/74	at Boston College	33	21	205	3
10/5/74	Marshall	16	11	203	2
10/26/74	Delaware	31	13	219	2
11/2/74	at Cincinnati	32	15	245	0
11/16/74	at West Virginia	24	18	208	2
Matt Baker (6)					
11/21/87	Rutgers	39	17	229	1
10/22/88	at California	28	16	264	1
10/29/88	at Rutgers	29	17	313	3
11/12/88	Akron	15	9	203	3
11/26/88	Boston College	14	7	203	3
10/20/90	Virginia Tech	35	23	270	1
Frank Nutile (6)					
10/21/17	at Army	29	20	290	1
11/2/17	Navy	30	22	289	4
11/10/17	at Cincinnati	30	19	224	1
11/18/17	#15 UCF	40	17	201	2
11/25/17	at Tulsa	28	20	262	3
12/21/17	FIU [BBMGB]	28	18	254	1
Brian Broomell (5)					
9/8/79	at West Virginia	19	11	212	2
9/15/79	Drake	17	13	259	4
10/6/79	at Rutgers	20	14	246	2
10/29/79	Cincinnati	22	14	313	5
11/24/79	at Villanova	26	17	287	3
Logan Marchi (5)					
9/2/17	at Notre Dame	35	19	245	2
9/9/17	Villanova	34	20	274	0
9/15/17	UMass	37	22	248	3
10/7/17	at ECU	31	19	321	2
10/14/17	UConn	54	33	356	1

Date	Opponent	Att.	Cmp.	Yds.	TD
Devin Scott (5)					
9/2/99	Maryland	51	32	228	0
10/2/99	at Pittsburgh	31	24	200	0
10/23/99	at West Virginia	47	24	297	2
10/30/99	Rutgers	45	36	311	2
9/9/00	at Maryland	34	24	336	0
Mike Gerardi (4)					
10/30/10	Akron	22	15	209	1
11/6/10	at Kent State	29	21	368	2
11/17/10	Ohio	48	28	311	2
9/1/11	Villanova	20	14	235	2
Pat Carey (4)					
9/5/75	Penn State	31	12	219	0
11/8/75	Rhode Island	16	11	203	3
10/2/76	Delaware	25	13	208	1
12/11/77	Grambling (Tokyo)	21	12	206	0
Tink Murphy (4)					
11/8/80	West Virginia	27	14	231	3
9/5/81	William & Mary	24	14	230	3
9/19/81	at Delaware	44	20	285	0
10/17/81	at Rutgers	20	15	204	0
Vaughn Charlton (3)					
11/10/07	Penn State	43	26	238	0
9/3/09	Villanova	28	19	317	2
9/19/09	at Penn State	33	15	205	0
Pat Bonner (2)					
9/27/97	Maryland	22	11	203	0
10/18/97	at Syracuse	21	12	207	0
Terry Gregory (2)					
10/23/76	at Syracuse	20	12	200	1
10/30/76	Penn State	35	19	290	4
Anthony Richardson (2)					
11/11/89	at ECU	37	22	305	2
11/10/90	at Pittsburgh	20	15	241	1
Doug Shobert (2)					
9/23/72	at Boston College	42	22	227	1
10/23/72	Delaware	30	13	230	1
Mac DeVito (1)					
11/24/01	UConn	18	13	202	4
Phil Lang (1)					
9/8/93	at Eastern Michigan	26	15	218	1
Chester Stewart (1)					
9/3/10	Villanova	27	16	200	1
James Thompson (1)					
10/3/87	at Penn State	27	17	213	0

Phillip Walker

1935 SUGAR BOWL

#13 Tulane 20, #3 Temple 14
January 1, 1935
Tulane Stadium, New Orleans, La.

Temple (7-1-2)	7	7	0	0	14
Tulane (10-1)	0	7	7	6	20

NEW ORLEANS, La. — The Mid-Winter Sports Association of New Orleans was formed in 1934 to formulate plans for an annual New Year's Day football classic. On Dec. 2, 1934, the Association's executive board selected Tulane (9-1), unbeaten in the South, and unbeaten Temple (7-0-2), coached by Glenn "Pop" Warner, to play in the first game.

The game was a financial and artistic success; however, the final 20–14 result was a heartbreaker for Temple fans. The Owls built up a 14-point lead only to see Tulane score touchdowns in the second, third, and fourth quarters to win the game.

The inaugural Sugar Bowl turned into a contest between two All-Americans—Temple's Dave Smukler (who played all 60 minutes) and Tulane's Claude "Monk" Simons. After the Owls' Danny Testa scored the first touchdown in Sugar Bowl history with a seven-yard TD reception from Smukler. Smukler rushed for second score. With Smukler converting both extra points, the Owls were up 14–0.

On the next kickoff, Johnny McDaniel received the ball and lateraled to Simons, who scampered 85 yards for a touchdown. The Owls held a 14-7 edge at halftime.

Dick Hardy scored the tying touchdown in the third quarter on an 11-yard pass from Bucky Bryan.

With less than three minutes left, Hardy notched the game-winning score on a 43-yard reception in the end zone. Temple blocked the extra point attempt, but was unable to score on its final drive. The hometown team would go on to win the first Sugar Bowl.

Tulane Stadium served as home for the Sugar Bowl until 1975 when it moved to its present site— the Louisiana Superdome.

Temple Notables
> Team captain — Pete Stevens

> Temple took the train from Philadelphia to Baton Rouge, La., a three-day ride.

> During a stop in Atlanta, Ga., the Owls stretched their legs on the station platform and held a 10-minute "workout" with a loaf of bread as a football.

> Six players were ill with the grip ("flu") but made the trip.

> Halfback Horace Mowry, who fractured his wrist against Bucknell in the regular-season finale, was fitted with a special cast for the bowl game. However, he did not start the game.

> The following players saw action in the game: LE Lloyd Wise (60 mins.), LT William Doherty (60), LG John Boyd (28), C Peter Stevens (60), RG Stanley Gurzynski (60), RT James Russell (60), RE Elmer Anderson (45), QB Glenn Frey (60), RHB John Stonik (18), LHB Daniel Testa (35), FB David Smukler (60), LG Thomas Miller (32), RE Joseph Zanin (15), RHB Horace Mowrey (42), LHB Wilfred Longsderff (25).

> Temple and Tulane each received $27,800 from the gate receipts, almost double their guarantee. Admission prices were $1.50 and $3.50.

Scoring Summary		V-H
1st		
Temple	Danny Testa 7 pass from Dave Smukler (Smukler kick)	7-0
2nd		
Temple	Smukler 1 run (Smukler kick)	14-0
Tulane	Claude Simons 85 lateral from Johnny McDaniel on a kickoff return (Barney Mintz kick)	14-7
3rd		
Tulane	Dick Hardy 11 pass from Bucky Bryan (Mintz kick)	14-14
4th		
Tulane	Hardy 43 yd pass from Mintz (kick blocked)	14-20

Attendance	22,206
Kickoff time:	1:30pm
Weather:	Cool, cloudy

Head coaches:
Temple - Glenn "Pop" Warner
Tulane - Ted Cox

Team Stats	Temple	Tulane
Records	7-1-2	10-1
First Downs	13	10
Rushes-Net Yards	182	140
Net Yards Passing	19	88
Pass Comp-Attempts-Int	3-13-1	8-16-1
Total Offense	201	228
Punts-Avg.	12-30.3	10-34.5

Rushing: Tulane — Claude Simons 9-61; Bucky Bryan 3-26. Temple — Dave Smukler 24-88 TD; Horace Mowrey 12-40.

Passing: Tulane — Barney Mintz 2-6, yards 53, 1 TD. Temple — Dave Smukler 3-6, 19 yards, 1 TD.

Receiving: Tulane — Dick Hardy 3-57, 2 TDs. Temple — Preisser 1-10, Danny Testa 1-7, 1 TD.

Players who saw action in Sugar Bowl:
LE Lloyd Wise
LT William Docherty
LG John Boyd
C Peter Stevens
RG Stanley Grayson (Gurzynski)
RT James Russell
RE Elmer Anderson
QB Glenn Frey
RHB John Stonik
LHB Daniel Testa
FB David Smukler
LG Thomas Miller
RE Joseph Zanin
RHB Horace Mowrey
LHB Wilfred Longsderff

1979 GARDEN STATE BOWL

Temple 28, California 17
December 15, 1979
Giants Stadium, East Rutherford, N.J.

Temple (10-2)	21	0	0	7	28
California (6-6)	0	14	0	3	17

EAST RUTHERFORD, N.J. — Temple ended its most successful season with its first-ever bowl victory. It was the Owls' 10th win of the year (a team record) and earned Wayne Hardin's team a spot in the AP and UPI Top 20. Temple was ranked 17th in both polls, the first time the Temple football team was nationally ranked in the final wire service polls.

Appearing in their first bowl game in 45 years, the Owls jumped out to a quick 21–0 lead in the first quarter, scoring on their first three possessions. Kevin Duckett scored the first two TDs on eight and four-yard runs. QB Brian Broomell connected on a seven-yard pass to Wiley Pitts for the third score. TU had 193 yards of total offense, including 150 yards rushing, in the opening stanza.

Temple then withstood a 17-point California rally before clinching the game with a 14-play, 78-yard scoring drive over 5:58 in the fourth quarter. Broomell tossed a five-yard touchdown pass to Gerald "Sweet Feet" Lucear for the win.

The telling statistic of the game was the rushing total, with Temple gaining 300 yards on the ground while holding the Golden Bears to only 23 yards.

The game's Most Valuable Player, Temple's Mark Bright, gained 112 of those yards on 19 carries, while backfield teammate Kevin Duckett ran for 92 yards and two touchdowns. Temple quarterback Brian Broomell joined in the act by tossing touchdown strikes to Wiley Pitts and Gerald Lucear.

Temple Notables
> Team captains— Brian Broomell, Mike Curcio, Casey Murphy

> Temple was ranked No. 17 in the United Press International and the Associated Press final polls.

> Eight members of the 1935 Sugar Bowl team attended the game as guests of Temple President Marvin Wachman.

> During their bowl trip, the Owls toured New York City, eating at Mama Leone's and attending the musical The 1940s Radio Hour on Broadway.

> Temple received a $225,000 payout from the gate receipts. Admission prices were $5 and $12.

> After four years (1978-81), the Garden State Bowl was discontinued. That led to the formation of the Kickoff Classic, held at Giants Stadium to begin the football season.

Scoring Summary		T-C
1st		
9:17	TU - K.Duckett 8 run (R.Fioravanti kick), 10-67, 3:41	7-0
5:04	TU - K.Duckett 4 run (Fioravanti kick), 6-50, 2:46	14-0
0:32	TU - W.Pitts 7 pass from B.Broomell (R.Fioravanti kick), 8-53, 2:38	21-0
2nd		
10:47	Cal - M.Bouza 12 pass from R.Campbell (M.Luckhurst kick), 2-11, 0:41	21-7
4:31	Cal- J.Rose 14 pass from R. Campbell (M.Luckhurst kick), 8-59, 4:18	21-14
4th		
11:51	Cal- M.Luckhurst 34 FG, 6-63, 3:09	21-17
6:47	TU- G.Lucear 5 yd pass from B.Broomell (R.Fioravanti kick), 14-78, 5:58	28-17

Attendance	55,493
Kickoff time	1:16pm
End of Game	4:10pm
Total Elapsed Time	2:54
Temperature: 29	Wind: 6-12 mp SSW
Weather:	Sunny & clear

Officials: Ernest Hackney, Rosario Amato, Bill Cummings, Mark Kane, James Robertson, Gil Rushton, Chester Zdrowski

Head coaches:
California - Roger Theder
Temple - Wayne Hardin

Team Stats	Cal	Temple
Records	6-6	10-2
First Downs	15	21
Rushes-Net Yards	24-23	59-300
Net Yards Passing	241	81
Pass Comp-Attempts-Int	25-39-1	9-20-0
Total Offense (Plays-Yds)	63-264	79-381
Punts (Number-Avg.)	6-37.0	6-34.2
Fumbles-Lost	3-1	1-1
Penalties-Yards	5-51	9-75
Punts-Yards	2-26	3-5
Kickoff Returns- Yards	4-78	3-56

Rushing: Cal — Paul Jones 16-49, Tuggle 2-3, Rich Campbell 6-(-29). Temple — Mark Bright 19-112, Kevin Duckett 22-92-2, Brian Broomell 8-40, Wiley Pitts 3-32, Sherman Myers 5-13, Bob Stark 2-11.

Passing: Cal — Rich Campbell 25-38-0-241-2, Eric Anderson 0-1-1-0-0. Temple — Brian Broomell 9-20-0-81-2.

Receiving: Cal — Matt Bouza 7-114-1, Joe Rose 8-62-1, Paul Jones 6-30, Don Sprague 2-28, John Tuggle 2-7. Temple — Gerald Lucear 3-41-1, Wiley Pitts 1-7-1, Mark Bright 2-7, Kevin Duckett 2-6, Drew Wesnak 1-20. Interceptions: Temple— Rick McCoy 1-0.

Tackles (UA-A): Cal — Greg Bracelin 4-11, Pat Graham 3-9, Ron Coccimiglio 4-6, Ron Hill 3-7, Rich Dixon 2-7, Stan Holloway 5-3, George Moskowite 1-5, Kirk Karacozoff 1-4, Darnell Chapman 1-2, Fred Williams 0-3, Pat Turner 0-2, Ulysses Madison 0-2, Ahmad Anderson 0-1, Dupre Marshall 0-1, Reggie Camp 0-1. Temple — Steve Conjar 4-10, Mike Curcio 1-13, Joe Rosati 4-3, Guy Peters 3-2, Rick McCoy 2-1, Ken Streich 1-4, Robert Keels 1-4, Mark McCants 1-4, Colin McCarty 2-1, Brett Hardenstine 1-2, Brett Egan 0-2, Mike Fuoco 0-1, Bill Shirk 0-1.

2009 EAGLE BANK BOWL

UCLA 30, Temple 21
December 29, 2009
RFK Stadium, Washington, D.C.

UCLA (7-6)	7	3	7	13	30
Temple (9-4)	7	14	0	0	21

WASHINGTON, D.C. – UCLA scored 23 unanswered points to pull off a come-from-behind win over Temple, 30-21, Tuesday evening in the EagleBank Bowl. The Bruins (7-6) spoiled the Owls' (9-4) first appearance in a bowl since 1979, but not a remarkable season that included a school-record nine-game win streak and a co-regular season Mid-American Conference East Division Championship.

A crowd of 23,072, with more than half donning Cherry and White, braved the frigid weather and blustery winds. The Owls had plenty to cheer about in the first half as the offense, directed by junior QB Vaughn Charlton and featuring the freshman backfield combination of Bernard Pierce and Matt Brown, found the end zone three times in building a 21-7 lead.

Making his first start since the Navy win on Oct. 31, Charlton (13-23, 159 yds., 1 TD) completed seven of his first eight passes for 95 yards, none bigger than the 26-yard TD to senior TE Steve Maneri that capped the Owls six-play, 80-yard opening drive.

UCLA answered two possessions later. After Terrence Austin returned a Jake Brownell punt 47 yards to the TU 46, freshman QB Kevin Prince (16-31, 222 yds, 2 TDs) found sophomore SE Nelson Rosario streaking down the left sidelines on the first play for a 46-yard score to tie the game, 7-7.

Temple, which controlled the ball on offense for 21:27 of the 30 minutes of the opening half, started to get its running on track with Pierce and Brown playing tag-team to combine for 94 yards, 61 coming in the second quarter.

Playing his first game since suffering a shoulder injury on the first play of the Kent State game, Pierce gained 86 total yards, 53 rushing on 12 carries and 33 on three receptions. He looked like his old self, especially on the Owls' second scoring drive. He barreled 13 yards up the middle for a first down to midfield and capped it with an 11-yard TD run around right end.

With Temple leading 14-7, junior DB Marquise Liverpool picked off Prince at midfield and returned the ball 21 yards before being pulled down by his facemask.

Starting at their own 15, Temple quickly marched it in with Pierce moving the ball five yards before giving way to Brown, who made three straight rushes, the last up the middle for a two-yard touchdown to give Temple a 21-7 lead with 1:25 remaining in the half.

Both teams exchanged three-and-out possessions that gave the Bruins the ball with 17 seconds left and at their own 47. Prince made two quick first down strikes, the second for 19 yards to Chane Moline, who went out-of-bounds at the Temple 22 with one second on the clock.

Junior PK Kai Forbath, the 2009 Groza Award winner given to the nation's top kicker, converted his 36th straight field goal from within 50 yards to cut the margin to 21-10 at intermission.

Senior Terrence Austin returned the opening kickoff 30 yards to the UCLA 47 and then he capped a six-play Bruin scoring drive with a 32-yard TD reception to cut the margin to 21-17.

When the Owls took the field for their first possession of the second half, Pierce was not with them. Instead he was standing on the sideline in a Temple parka, as he injured his left shoulder and would sit out the half.

Temple had its only real opportunity to score in the half on its opening possession. Two big plays, the first was by Charlton – a 21-yard first down scramble, and the second by Brown, who broke a 29-yarder to the UCLA 18. Three straight rushes by Brown made it fourth-and-one at the UCLA 9. The Owls elected to go for it, but with their big back sidelined, Brown was stopped short, ending the drive.

After that, the Bruins defense, which featured three Associated Press All-Americans, was able to put the clamps on the Owl attack. After gaining 242 yards of total offense and 12 first downs in the first half, Temple managed just four first downs and 40 yards of offense over the final 30 minutes.

The Owls only first down the remainder of the contest came on a roughing the kicker penalty that gave TU the ball at UCLA 40. Charlton then was picked off by first team All-America sophomore FS Rahim Moore, who recorded his nation's leading 10th interception on an acrobatic play defending junior WR Michael Campbell down the right sidelines.

Still, the Cherry and White defense, led by all-MAC performers Dominique Harris, Andre Neblett and Jaiquawn Jarrett, kept the Owls in the contest.

Temple held UCLA without a first down the remainder of the third quarter, and bent at the start of the fourth, before holding the Bruins to a 42-yard field goal by Forbath to make it 21-20 with 12:31 remaining to play.

The Owls defense stopped UCLA on its next possession as Alex Joseph and Muhammad Wilkerson corralled Prince in the backfield on a third and long at midfield. Temple took the ball at its own 18 and after Brown was stopped for a three-yard loss, Charlton was called for intentional grounding setting up a third and 20 from the TU 8. Charlton then was picked off at the line of scrimmage while looking for a short pass on the flat to Joe Jones by Akeem Ayers. Ayers, who would be named the MVP of the game, ran it in from two-yards out to give UCLA its first lead, 28-21.

Things went from bad to worse on Temple's next possession. James Nixon was tackled for a nine-yard loss on the first play. Brown, who finished with a game-high 83 yards on 20 carries, picked up three yards on the next play. Following an incomplete pass Brownell went back to punt, but the ball from center sailed over his head for a safety, making the score 30-21.

UCLA ran out the clock on the ensuing punt to end Temple's best season in three decades.

Pierce, who set the school record for touchdowns in a season (16) with his TD run tonight, and freshman Brandon McManus, who had three extra points, tied for the school single season scoring record with 96 points. They eclipsed the previous mark of 95 points set by PK Don Bitterlich in 1975.

Temple Notables

> Team captains— Dominique Harris, Steve Maneri, Andre Neblett, Devin Tyler

> Serving as honorary captains for the coin toss were Steve Conjar and Mike Curcio, members of the 1979 Garden State Bowl team.

Scoring Summary — UCLA-TEM

1st
12:15 TU - S.Maneri 26 pass from V.Charlton (B.McManus kick), 6-80, 2:45 — 0-7
6:00 UCLA- N.Rosario 46 pass from K.Prince (K.Forbath kick), 1-46, 0:07 — 7-7

2nd
3:47 TU- B.Pierce 11 run (McManus kick), 10-85, 4:49 — 7-14
1:25 TU- M.Brown 2 run (McManus kick), 4-15, 2:00 — 7-21
0:00 UCLA- Forbath 40 FG, 3-33, 0:17 — 10-21

3rd
11:59 UCLA- T. Austin 32 pass from Prince (Forbath kick), 6-52, 3:01 — 17-21

4th
12:31 UCLA- Forbath 42 FG, 9-47, 3:14 — 20-21
6:01 UCLA- A.Ayers 2 INT return (Rosario pass from Prince) — 28-21
4:29 UCLA- Team safety — 30-21

Attendance: 23,072
Kickoff time: 4:30pm — Temperature: 30
End of Game: 7:44pm — Wind: Brisk
Total Elapsed Time: 3:14 — Weather: Cold & windy
Officials: Referee- Todd Geerlings; Umpire- Rick Nelson; Linesman- Jim Ryan; Line Judge- Paul Engelberts; Back Judge- Jack Lyman; Field Judge- Bobby Sagers; Side Judge- Terry Anderson

Head coaches
UCLA Rick Neuheisel
Temple Al Golden

Team Stats	UCLA	TU
First Downs	13	16
Rushes-Net Yards	28-93	42-123
Net Yards Passing	221	159
Pass Comp-Attempts-Int	16-31-1	13-23-2
Total Offense (Plays-Yds)	59-314	65-282
Fumble Returns-Yds-TD	0-0-0	0-0-0
Punt returns-Yds-TD	4-57-0	2-4-0
Kickoff returns-Yds-TD	5-82-0	3-69-0
Interception Ret.-Yds-TD	2-2-1	1-21-0
Punts (Number-Avg.)	8-40.8	7-34.9
Fumbles-Lost	0-0	0-0
Penalties-Yards	4-40	3-10
Possession Time	27:32	32:28
Third-Down Conversions	5 of 15	5 of 16
Fourth-Down Conversions	1 of 1	0 of 2
Red-Zone Scores-Chances	0-1	2-3
Sacks By: Number-Yards	3-20	1-7

Rushing: UCLA — Moline 15-69, Prince 5-14, Craft 1-9, Franklin 3-6, Coleman 1-3, Team 1-(-1), Austin 1-(-2), Thigpen 1-(-5). Temple — M. Brown 20-83, Pierce 12-53, McPherson 1-11, Green 1-3, Charlton 5-2, Nixon 2-(-12), Team 1-(-17).

Passing: UCLA — Prince 16-31-1-221-2. Temple — Charlton 13-23-2-159-1.

Receiving: UCLA — Rosario 4-66, Moline 3-44, Paulsen 3-31, Austin 2-41, Embree 2-28, Thigpen 2-11. Temple — Pierce 3-33, Campbell 2-15, Rodriguez 2-12, Matt Brown 2-4, Nixopn 1-43, Maneri 1-26, Green 1-21, Jones 1-5.

Interceptions: UCLA — Ayers 1-2, Moore 1-0. Temple — Liverpool 1-21.

Tackles (UA-A): UCLA — Ayers 7-2, Kyle Bosworth 5-2, Verner 4-3, Carter 2-5, Korey Bosworth 3-3, Price 4-1, Moore 3-1, Siewierski 2-2, Dye 1-3, Price 1-3, Jones 1-2, Hester 2-0, Abbott 1-1, seven with 1 each. Temple — Elijah Joseph 5-2, Alex Joseph 3-4, Liverpool 4-2, Jarrett 3-3, Wilkerson 3-2, Brinson 2-2, Robinson 2-2, Neblett 2-2, Haley 3-0, Kamara 3-0, Harris 1-2, nine players with 1 each.

2011 GILDAN NEW MEXICO BOWL

Temple 37, Wyoming 15
December 17, 2011
UNM Stadium, Albuquerque, N.M.

Temple (9-4)	7	21	3	6	37
Wyoming (8-5)	0	7	0	8	15

ALBUQUERQUE-- Temple used three one-yard touchdown runs to jump out to a 21-0 lead over Wyoming and never looked back in posting a 37-15 over the Cowboys to win the Gildan New Mexico Bowl on Dec. 17 in front of 25,762. It is the second bowl game victory in program history and first since Temple defeated California, 28-17, in the 1979 Garden State Bowl.

The Owls finished the season on a four-game win streak at 9-4 overall. The win also extended Temple's Senior Class record to 31 wins over the last four seasons.

'I'm awful proud of our seniors, some great accomplishments from them," head coach Steve Addazio said. "That is our first bowl win since 1979 and our ninth win of the year for our seniors, their 31st win. It meant an awful lot to our program and our university."

Sophomore QB Chris Coyer was named the game's Offensive MVP, and senior LB Tahir Whitehead earned Defensive MVP honors. Coyer, showing no ill effects from a shoulder injury suffered in the team's final regular-season game against Kent State, was flawless directing the Temple attack. He completed eight of 12 passes for 169 yards and one touchdown and also rushed for 71 yards on 12 carries.

Whitehead, a second team All-MAC performer, had a team-high 11 tackles, leading an Owl defensive unit that allowed just 267 yards to the Cowboys.

Junior RB Bernard Pierce set the tone early for the Owls. Pierce, who rushed for 100 yards and two touchdowns on the day, had eight carries for 31 yards in Temple's opening drive. His last carry was a one-yard touchdown. That capped a 13-play, 90-yard drive that lasted 6:19 seconds.

Wyoming then marched down the field on an 11-play drive of its own, but junior FS Vaughn Carraway batted away a pass by freshman QB Brett Smith on a third and 16 play. Freshman PK Daniel Sullivan was then wide right on his 49-yard field goal giving the Owls the ball back on their own 31.

Senior WR Joe Jones broke a 35-yard run off a reverse on the first play of the Owls' second drive. It was one of nine straight rushes against the Cowboys 115th ranked rush defense. The last run was another Pierce one-yard TD, to make it 14-0 with 14:28 to play in the half.

Senior CB Kee-ayre Griffin then intercepted a Smith pass and returned it 30 yards to the Wyoming 35. Pierce and Coyer each had 12 yard first down runs before junior RB Matt Brown finished the drive with a one-yard TD run, making it 21-0.

The Cowboys finally got on the scoreboard as Smith connected with freshman WR Josh Doctson on a 21-yard touchdown on a 4th-and-three play with 37 seconds left in the half.

The Owls answered in one play as Coyer found a wide-open senior WR Rod Streater down the right sideline for a 61-yard touchdown to give Temple a 28-7 lead at halftime and momentum heading into the lockerroom.

Temple controlled the game on both sides of the ball in the second half. The only scoring for the Owls came on the foot of junior PK Brandon McManus, who connected on three of three field goals. Wyoming finally found the end zone again with three seconds on the clock. when Smith hit Kody Sutton for 14-yard touchdown.

Temple Notables

> Temple Captains: #85 DE Morkeith Brown, #77 OL John Palumbo, #43 DE Adrian Robinson, and #2 LB Tahir Whitehead.

> The win was Temple's second bowl win in school history. The Owls won the 1979 bowl, 28-17 over California.

> The win was the ninth win under first-year head coach Steve Addazio. He has the most wins in school history by a first-year head coach. He surpassed Wayne Hardin [1970-82] who had seven wins in 1970.

> Temple finished the 2011 season at 9-4 overall. This is the third consecutive season the Owls have posted at least eight victories and the second time in three seasons TU has won nine games.

> The win extended the school record for most wins (31) by any Senior Class in school history. The previous record was 28 wins from 1928-31. The 19 members of the Senior Class concluded their collegiate careers today.

> Senior DB Kee-ayre Griffin's interception in the second quarter was the fifth of his career and the third of his career. R-freshman Anthony Robey's interception in the second quarter was the first of his collegiate career.

> With 255 rushing yards on the day, Temple set the school record for rushing yards in a season (3,335). The previous record was 2,884 from 2009.

> Temple extended the school record for rushing touchdowns in a season. With three rushing TDs in the game, the Owls finished with 38 rushing TDs this season. The previous record was 29 rushing TDs, set by the 2009 team.

> Pierce added to his career records and finished with 324 career points, 53 career rushing touchdowns, and 54 total career touchdowns. He extended his season records to 27 touchdowns and 162 points.

> With four extra points, junior PK Brandon McManus has made 50 consecutive extra points (PAT), a new season record. He surpassed Ron Fioravanti (1979) who made 48 straight.

> The attendance of 25,762 is the second-largest bowl crowd to watch Temple. The most was 55,493 at the 1979 Garden State Bowl.

> Sophomore QB Chris Coyer (8-12-0, 169 yds 1ytd, 12 carries, 71 yds) was named the game's Offensive MVP, while senior LB Tahir Whitehead (11 tackles) earned Defensive MVP honors.

Scoring Summary — T-W

1st
8:41 TU- B.Pierce 1 run (B.McManus kick), 13-90, 6:19 — 7-0

2nd
14:28 TU- Pierce 1 run (McManus kick), 9-69, 4:11 — 14-0
10:21 TU- M.Brown 1 run (McManus kick), 6-35, 1:58 — 21-0
00:37 UW- J.Doctson 21 pass from B.Smith (D.Sullivan kick), 11-62, 5:00 — 21-7
00:19 TU- R.Streater 61 pass from C.Coyer (McManus kick), 1-61, 0:09 — 28-7

3rd
1:22 TU- McManus 34 FG, 13-60, 6:34 — 31-7

4th
12:50 TU- McManus 37 FG, 7-47, 2:43 — 34-7
3:22 TU- McManus 34 FG, 13-56, 8:23 — 37-7
0:03 UW- K.Sutton 14 pass from Smith (Smith rush), 10-71, 3:13 — 37-15

Attendance 25,762
Kickoff time 12:04 p.m.
End of Game 3:08 p.m.
Total Elapsed Time 2:56
Temperature: 38 — Wind: Calm
Weather: Partly cloudy
Officials: Referee- Tom Tomczyk; Umpire- Jeff Akers; Linesman- Steve Matarante; Line Judge- Kevin Codey; Back Judge- Jim Downey; Field Judge- Rick Santilli; Side Judge- george Liotus

Head coaches:
Temple - Steve Addazio
Wyoming - Dave Christiansen

Team Stats	TU	UW
First Downs	23	17
Rushes-Net Yards	255	140
Net Yards Passing	169	127
Pass Comp-Attempts-Int	8-12-0	20-30-3
Total Offense (Plays-Yds)	63-424	63-267
Fumble Returns-Yds-TD	0-0-0	0-0-0
Punt returns-Yds-TD	0-0-0	1-5-0
Kickoff returns-Yds-TD	3-37-0	3-79-0
Interception Ret.-Yds-TD	3-38-0	0-0-0
Punts (Number-Avg.)	1-40.0	3-37.3
Fumbles-Lost	1-0	2-0
Penalties-Yards	7-55	5-56
Possession Time	32:33	27:27
Third-Down Conversions	8 of 13	5 of 14
Fourth-Down Conversions	1 of 1	5 of 5
Red-Zone Scores-Chances	6-6	2-2
Sacks By: Number-Yards	1-9	0-0

Rushing: Temple — Pierce 25-100, Coyer 12-71, Matt Brown 13-49, Joe Jones 1-35. Wyoming — Smith 16-65, Sutton 4-33, Miller 5-31, Alexander 7-17, Stratton 1-(-6).

Passing: Temple — Coyer 8-12-0-169-1. Wyoming — Smith 20-30-3-127-2.

Receiving: Temple — Joe Jones 3-26, Rodriguez 2-52, Eugene 2-30, Streater 1-61. Wyoming — Rufran 9-24, Doctson 3-32, Herron 3-31, Stratton 2-13, Sutton 1-14, Alexander 1-13, Ogbonna 1-0.

Interceptions: Temple — Robey 1-8, Griffin 1-130, Kroboth 1-0.

Tackles (UA-A): Temple — Whitehead 6-5, Stephen Johnson 6-4, Kroboth 4-1, Gildea 3-2, Robinson 2-3, Morkeith Brown 2-3, Ahkeem Smith 1-3, Zamel Johnson 2-1, Kamal Johnson 1-2, Youboty 1-2, Blueford 2-0, Hutton 2-0, eight players with 1. Wyoming — Hendricks 7-6, Gipson 7-1, Knapton 3-4, Ruff 3-2, Purcell 3-2, Taufa'asau 2-3, anderson 4-0, Harris 2-2, Browder 3-0, Jones 2-1, Biezuns 1-2, Durbin 1-2, six players with 1.

2015 BOCA RATON BOWL

Toledo 32, #24 Temple 17
December 22, 2015
FAU Stadium, Boca Raton, Fla.

Temple (10-4)	3	0	6	8	17
Toledo (11-2)	0	12	0	20	32

Attendance: 25,908
Kickoff time: 7:06 pm — Temperature: 79
End of Game: 10:30 pm — Wind: SE 12mph
Total elapsed time: 3:24 — Weather: Steady Rain
Officials: Referee: K.Stine; Umpire: S.Jackson; Linesman: S.Petersen; Line judge: C.Conway; Back judge: L.Bobitt; Field judge: J.Grant; Side judge: E.Balbis; Alternate: T.Smith;

Head coaches
Toledo - Jason Candle
Temple - Matt Rhule

Team Stats	TEM	TOL
First Downs	21	18
Rushes-Yards (Net)	33-99	33-150
Passing Yards (Net)	236	285
Passes Att-Comp-Int	42-23-1	29-20-0
Total Offense Plays-Yards	75-335	62-435
Fumble Returns-Yards	0-0	0-0
Punt Returns-Yards	3-33	1-4
Kickoff Returns-Yards	4-75	3-66
Interception Returns-Yards	0-0	1-0
Punts (Number-Avg)	5-45.2	6-47.0
Fumbles-Lost	1-0	1-0
Penalties-Yards	4-30	9-63
Possession Time	31:50	28:10
Third-Down Conversions	6 of 15	5 of 12
Fourth-Down Conversions	0 of 1	0 of 1
Red-Zone Scores-Chances	4-5	1-1

RUSHING: Temple - Walker 10-30; Armstead 8-25; Shippen 1-13; Hood 3-10; Bryant 1-9; Ja.Thomas 8-5; R.Anderson 1-5; Patton 1-2. Toledo - Hunt 15-79; Swanson 11-53; C.Jones 1-15; Remy 1-8; Jones-Moore 3-6; Team 1-(-3); Ely 1-(-8).
PASSING: Temple - Walker 23-42-1-236. Toledo - Ely 20-28-0-285; Team 0-1-0-0.
RECEIVING: Temple - R.Anderson 6-66; Shippen 4-70; Hood 4-23; Deloatch 4-8; Bryant 2-58; Major 1-5; Christopher. 1-3; Patton 1-3. Toledo - Thompson 4-119; Roberts 3-46; C.Jones 3-42; Russell 3-32; Hunt 3-6; Di.Johnson 2-28; Swanson 1-7; Davis 1-5.
INTERCEPTIONS: Temple - None. Toledo - Haynes 1-0.
FUMBLES: Temple - Ja.Thomas 1-0. Toledo - Ely 1-0.
SACKS: Temple - None. Toledo - Gibbs 1-0
TACKLES (UA-A): Temple - Matakevich. 2-10; Alwan 3-3; Marshall. 3-2; Chandler 3-2; N.L.Smith 2-3; Walton 1-3; Martin-Oguike 1-3; Hayes 1-3; Finch 2-1; A.Williams 2-1; Randall 2-1; Dogbe 1-2; Ioannidis 1-2; N.D.Smith 0-2; A.Robinson 1-0; Patton 1-0; Aromire 1-0; Foster 1-0; Martin 0-1; Jy.Thomas 0-1; Reddick 0-1; Young 0-1. Toledo - Murdock 6-5; Voss 6-4; Milligan 7-2; Woodley 3-3; Rogers 3-3; Norrils 3-3; Whittiker 1-5; Hester 1-3; Covington 2-1; Gibbs 1-2; Haynes 1-1; Mathis 1-1; Swift 1-1; O.Jones 0-2; Quinn 0-2; Zmolik 1-0; Stepec 0-1; Adeniyi 0-1; Olekanma 0-1; Linch 0-1; De.Johnson 0-1; Taafe 0-1.

BOCA RATON, Fla. – #24 Temple couldn't complete a fourth-quarter comeback, as the Owls fell to Toledo, 32-17, in a steady downpour at the Marmot Boca Raton Bowl.

Temple's offense was sluggish in the first half, as the Owls were held to just 67 net yards. Toledo racked up 199 yards of offense, 168 in the air, using a safety, two field goals and a touchdown to lead 12-3 at the break.

The Owls were without the services of leading rusher Jahad Thomas, CB Tavon Young and LB Avery Williams, who exited the game at the half. They entered the game without Alex Wells as the first team all-conference safety suffered a hamstring injury earlier in the week.

After the teams traded punts to open up the game, Temple pinned Toledo to their own 1-yard line, giving the Owls good field position after forcing yet another Rockets' punt. Starting at their own 48-yard line, Temple used a 13-play 40-yard drive, ending with a 29-yard Austin Jones field goal to take a 3-0 lead with 1:13 left in the quarter.

Temple forced a three-and-out on Toledo's next possession, but the Rockets got on the board after a fumble from RB Jahad Thomas squirted out of the back of the end zone for a safety.

Leading 3-2, Toledo took the free kick out to their own 45, and took the lead after a five-play 55-yard drive. The score came on a 26-yard touchdown from Phillip Ely to Corey Jones, giving Toledo a 9-3 lead with 12:16 remaining in the second quarter.

Toledo tacked on a field goal as time expired to take a 12-3 lead into halftime. The Rockets forced a three-and-out from Temple, taking over at their own 42-yard line. Two big plays, including a 26-yard pass from Ely to Michael Roberts put Toledo in field goal range, where Jameson Vest made it a nine-point lead with a 38-yard field goal.

Temple opened the second half with an eight-play 67-yard drive, capped by an Austin Jones field goal, cutting the lead to 12-6. A 40-yard pass from QB Phillip Walker to WR Ventell Bryant and a 13-yard rush from Brandon Shippen, set up Jones for a 25-yard FG, his 22nd of the year, setting a new single-season school record. Jones passed Don Bitterlich's 1975 total.

The Owls forced a three-and-out on Toledo's next possession, and then set up yet another Jones field goal. Sean Chandler started the Owls at midfield with a 12-yard punt return and Walker added a 14-yard rush to set up Jones' score, which put Temple within a field goal (12-9) with 6:11 remaining in the third.

The teams traded punts to open the fourth quarter, with Alex Starzyk booting a career-best 71-yarder for Temple. However, the kick was out of the reach of the Temple defense, trickling into the end zone for a touchback. On the next play, Toledo's Ely found Cody Thompson for an 80-yard touchdown, making it 19-9 Rockets with 12:41 to play.

Temple got down to the Toledo 34 on its next possession, but Walker was intercepted by the Rockets' Juwan Haynes at the 26-yard line. From there, Toledo put together a 74-yard drive that took 5:31 off the clock, ending with a 1-yard TD run from Kareem Hunt. The Owls blocked the extra point, setting the score to 25-9 with 5:46 to play.

After the Toledo score, Temple recorded its first touchdown of the game, capping an 11-play, 68-yard drive with a two-yard run from TE Kip Patton. Shippen had two big catches on the drive, and was thrown to as Toledo was flagged for pass interference in the end zone, setting up the touchdown. Temple elected to go for two, and Walker scrambled out of pressure and somehow found Anderson in the end zone, making it an eight-point game, 25-17, with 2:50 on the clock.

Temple went for the onside kick, but the referees signaled that Toledo came up with the ball under a pile of players at midfield. Hunt then tacked on an insurance score for the Rockets, scoring from 41-yards out to put the game out of reach at 32-17 with just 2:29 on the clock.

The Owls had one more possession before the clock ran out, but the drive stalled at the Toledo 27-yard line, ending the game 32-17 in Toledo's favor.

Scoring Summary		TU-UT
1st		
1:13	A.Jones 29 FG, 13-40 5:45	3-0
2nd		
13:56	Toledo Team safety	3-2
12:16	P.Ely to C.Jones 26 pass (J.Vest kick), 5-55 1:40	3-9
0:00	J.Vest 38 FG, 6-36 1:10	3-12
3rd		
11:38	A.Jones 25 FG, 8-67 3:22	6-12
6:11	A.Jones 35 FG, 8-37 3:50	9-12
4th		
12:41	P.Ely to C.Thompson 80 pass (J.Vest kick), 1-80 0:12	9-19
5:46	K.Hunt 1 run (J.Vest kick blocked), 12-74 5:31	9-25
2:50	K.Patton 2 run (P.Walker to R.Anderson pass), 11-68 2:56	17-25
2:29	K.Hunt 41 run (J.Vest kick), 2-46 0:21	17-32

2016 MILITARY BOWL

Wake Forest 34, #24 Temple 26
December 27, 2016
Navy-Marine Corps Memorial Stadium Annapolis, Md.

Temple (10-4)	7	3	10	6	26
Wake Forest (7-6)	14	17	0	3	34

Attendance: 26,656
Kickoff time: 3:35 pm — Temperature: 63
End of Game: 7:01 pm — Wind: W 5-10mph
Total elapsed time: 3:26 — Weather: Partly Cloudy
Officials: Referee: Kevin Stine; Umpire: Mark Baynes; Linesman: Ralph Green; Line judge: Jeff Chandler; Back judge: Tim Smith; Field judge: Mike Boshers; Side judge: Ed Balbis; Center judge: Jeremy Parker

Team Stats	TEM	WF
First Downs	21	22
Rushes-Yards (Net)	23--20	43-125
Passing Yards (Net)	396	243
Passes Att-Comp-Int	49-28-1	29-14-2
Total Offense Plays-Yards	72-376	72-368
Fumble Returns-Yards	0-0	0-0
Punt Returns-Yards	1--1	3-2
Kickoff Returns-Yards	6-169	5-134
Interception Returns-Yards	2-0	1-1
Punts (Number-Avg)	5-32.2	5-34.6
Fumbles-Lost	3-1	2-0
Penalties-Yards	4-35	7-68
Possession Time	30:57	29:03
Third-Down Conversions	1 of 12	6 of 14
Fourth-Down Conversions	1 of 2	0 of 0
Red-Zone Scores-Chances	4-4	5-5
Sacks By: Number-Yards	3-23	4-59

RUSHING: Temple - Ja.Thomas 7-35; Sharga 1-1; Armstead 7-1; Wright 1-(-3); Walker 7-(-54). WF - Carney 17-71; Colburn 14-60; Wolford 9-(-2); Team 3-(-4).

PASSING: Temple - Walker 28-49-1-396. WF - Wolford 10-19-1-183; Kearns 4-10-1-60.

RECEIVING: Temple - V.Bryant 11-151; Jennings 7-154; Kirkwood 6-81; Armstead 1-7; Wright 1-7; Deloatch 1-4; Ja.Thomas 1-(-8). WF - Washington 5-57; Serigne 3-68; Hines 3-46; Wade 1-31; Colburn 1-21; Bachman 1-20.

INTERCEPTIONS: Temple - Chandler 1-0; Randall 1-0. WF - Ejiofor 1-1.

FUMBLES: Temple - Wright 1-0; Chandler 1-1; Walker 1-0. WF - Bates 1-0; Wolford 1-0.

SACKS: Temple - A.Robinson 1.0; Reddick 1.0; Alwan 1.0. WF - Banks 2.0; Brown 1.0; Ejiofor 0.5; Yarbary 0.5.

TACKLES (UA-A): Temple - A.Robinson 4-5; Alwan 6-1; A.Williams 3-4; Chandler 1-6; Reddick 4-2; Martin-Oguike 2-4; Randall 2-3; Dogbe 0-5; Foster 3-1; Marshall 0-4; Hairston 2-0; Webb 2-0; Jefferson 0-2; Ellis 0-2; D.Thomas 0-2; Ali 1-0; Walker 1-0; Hood 1-0; Grimes 0-1; Kwenkeu 0-1; Franklin 0-1. WF - Watson 7-0; Bates 5-2; Brown 4-3; Lee 3-4; Ejiofor 4-2; Henderson 2-2; Janvion 2-2; Yarbary 1-3; J.Williams 1-2; Kemp 1-2; Redd 2-0; Bassey 2-0; Banks 2-0; Okonye 1-1; Dawson 1-0; Mays 1-0; Lamot 1-0; McNeil 1-0; Bateman 0-1.

ANNAPOLIS — Facing off in the program's first ever back-to-back postseason appearance, No. 24 Temple came up short, 34-26, against ACC opponent Wake Forest in the Military Bowl Tuesday afternoon at Navy-Marine Corps Memorial Stadium.

Following the loss, the Owls fell to 10-4 (7-1 American) on the season, failing to reach the record 11th win Temple has been chasing these past two seasons. Despite falling behind 31-7 in the first half, Temple came surging back in the second, scoring two touchdowns and three field goals before coming up short on the final drive.

Right out of the gate, Temple showed its resolve on both sides of the ball, initially forcing an interception on the third play from scrimmage to set up the offense in ideal field position. Senior QB Phillip Walker and Co. took advantage one snap later, dropping in a 48-yard dime to junior WR Adonis Jennings, who carried his defender into the end zone.

Unfortunately, the Wake Forest offense woke up two possessions later, scoring on each of their next five drives up to the end of the first half. First, Demon Deacon QB John Wolford found his tight end on a 41-yard pass up the centerline to even the score at seven apiece. Next, after an Owls' three-and-out, Wake Forest drove 54 yards to another end zone appearance, this time a 20-yard pass from Wolford.

A muffed punt by Temple DB Sean Chandler set up the Demon Deacons inside the Owls' 10-yard line, leading to an 8-yard rush for yet-another touchdown. During the second quarter, the Wake Forest onslaught continued, as Wolford led his unit to, first, a field goal before wrapping up the half with a three-yard touchdown rush.

Temple responded in its final possession of the first half, knocking in a 45-yard field goal by freshman Aaron Boumerhi after an 11-play, 54-yard drive.

Similar to how the game began, the Owls' offense saw a spark from Jennings as the second half kicked off, this time watching the junior weave his way through the Demon Deacon defense for a 58-yard score just three snaps in.

The defense held its ground on the ensuing possession, as sophomore DB Delvon Randall intercepted Wake Forest in the end zone to squash any Demon Deacon response. Behind the efforts of Walker and multiple downfield connections, including two perfectly placed darts to sophomore WR Ventell Bryant and junior WR Keith Kirkwood, the Owls set up Boumerhi for his second field goal attempt.

On the following two possessions, after two punts from Wake Forest, Temple looked to Boumerhi yet again, watching the freshman all-conference selection drill his third and fourth field goals of the day from 32 and 38 yards out, cutting the score to under one possession.

Wake Forest extended its lead back to eight points after a field goal of their own, ensuring the Owls would need both a touchdown and two-point conversion to force overtime. Unfortunately for Temple, the offense was unable to convert a first down as the Demon Deacons took over on downs and were able to kneel the ball to secure their victory.

Scoring Summary		TU-WF
1st		
13:33	P.Walker to A.Jennings 48 pass (A.Boumerhi kick), 1-48 0:09	7-0
8:37	J.Wolford to C.Serigne 41 pass (M.Weaver kick), 4-60 1:06	7-7
5:20	J.Wolford to T.Hines 20 pass (M.Weaver kick), 4-54 0:57	7-14
2nd		
12:26	C.Carney 11 run (M.Weaver kick), 1-11 0:08	7-21
8:34	M.Weaver 25 FG, 10-62 2:08	7-24
3:02	M.Colburn 3 run (M.Weaver kick), 9-39 2:34	7-31
0:04	A.Boumerhi 45 FG, 11-57 2:58	10-31
3rd		
14:08	P.Walker to A.Jennings 58 pass (A.Boumerhi kick), 3-75 0:52	17-31
3:51	A.Boumerhi 24 FG, 11-74 5:13	20-31
4th		
9:36	A.Boumerhi 32 FG, 8-44 3:14	23-31
3:56	A.Boumerhi 38 FG, 10-56 3:39	26-31
1:59	M.Weaver 30 FG, 4-3 1:57	26-34

TEMPLE FOOTBALL @temple_fb
2018 TEMPLE FOOTBALL OwlSports.com

2017 GASPARILLA BOWL

Temple 28, FIU 3
December 21, 2017
Tropicana Field, St. Petersburg, Fla.

ST. PETERSBURG, Fla. - Battling a resilient FIU squad in a defensive slugfest, Temple managed to never surrender its early lead as the Owls fought their way to a 28-3 victory over the Panthers at the Bad Boy Mowers Gasparilla Bowl in St. Petersburg, Fla. The group effort from Temple's defense paved the way for late offensive success, as the former compiled a bowl-record seven sacks and season-high three turnovers in the win.

Keys to the Game

> Following both offenses suffering through rough starts, Temple QB Frank Nutile and company put together the game's initial scoring drive to open the second quarter. After driving 64 yards over six plays, the redshirt junior decided the conclude the possession himself, fighting his way four yards into the end zone for the 7-0 advantage.

> Neither offense would manage a score for nearly another full quarter until FIU compiled a 12-play, 62-yard drive that concluded with a 27-yard field goal, cutting Temple's lead to 7-3.

> The Owls' offense saw fit to immediately respond to the Panthers' threat on their ensuing possession, putting together a 75-yard drive that culminated with a one-yard rushing score from redshirt junior David Hood for the 14-3 edge. The touchdown would never had happened without elite efforts from Nutile and his receiving corps, as the redshirt junior signal-caller effortlessly helped claw Temple out of a first-and-30 situation behind a pair of pinpoint throws. The true setup, though, came from redshirt senior Adonis Jennings, who despite being tackled to the ground at the one-yard line, managed to reel in a 39-yard reception all while lying nearly prone on his back.

> The Temple offensive engine continued to purr as the Owls' joint attack, both through the air and on the ground, finally broke the Panthers' sturdy defense. Taking over on the Owls' own seven-yard line, Hood kicked off festivities with a 29-yard rush up the left sideline before Nutile found sophomore WR Isaiah Wright for a 45-yard TD toss, bolstering Temple to a 21-3 advantage.

> Following FIU's third turnover of the game - fumble recovery by redshirt junior Freddie Booth-Lloyd - the Owls' offense went to work with excellent field position. Unsurprisingly, Temple quickly took advantage as junior RB Ryquell Armstead powered his way five yards for the touchdown and the game's final score, lifting the Owls to the 28-3 victory.

Game Notes

> The victory serves as the program's first postseason win since the 2011 Gildan New Mexico Bowl where Temple topped Wyoming 37-15.

> Both sides of the ball saw first-time starters, as redshirt junior Rob Ritrovato got the nod at fullback while sophomore William Kwenkeu filled in at middle linebacker.

> Midway through the first quarter with the Owls' offense reeling from a tough turnover (backwards pass ruled a fumble), S Sean Chandler saw fit to grab his third interception of the year on a deep pass deflection. The senior registered the 10th pick of his distinguished career, vaulting him into a tie for seventh all-time in the Temple record books.

> Following Chandler's early interception during the opening period, FIU's turnover woes continued as LB Shaun Bradley picked off a low pass midway through the second quarter. The interception marks the first of Bradley's young career with the Owls.

> Kwenkeu, who received the first start of his career in place of Bradley, earned his keep at middle linebacker behind some consistent play. The true sophomore recorded the first two sacks of his career and assisted the defense with six tackles on the game.

> Following Nutile's solid performance under center, as he threw for 254 yards and one touchdown on 18-of-28 passing, the redshirt junior was awarded Most Valuable Player (MVP) honors.

> As for head coach Geoff Collins, the win serves as just the second time in Gasparilla Bowl history that a first-year head coach brought home a victory, joining then-Louisville head coach Charlie Strong who did the same in 2010.

> The Temple defense put together seven sacks for the game, good for second-best by the unit this season (9.0 in win over UMass) and a bowl-record.

Scoring Summary		TEM-FIU
2nd		
11:45	F.Nutile 4 run (A.Boumerhi kick), 7-68 3:08	7-0
3rd		
3:12	J.Borregales 27 FG, 12-62 4:13	7-3
0:28	D.Hood 1 run (A.Boumerhi kick), 7-75 2:44	14-3
4th		
7:26	F.Nutile 45 pass to I.Wright (A.Boumerhi kick), 5-93 1:48	21-3
3:54	R.Armstead 5 run (A.Boumerhi kick), 5-23 2:09	28-3

Temple (7-6)	0	7	7	14	28
FIU (8-5)	0	0	3	0	3

Attendance: 16,363
Kickoff time: 8:05 pm — Temperature: 72
End of Game: 11:42 pm — Wind: n/a
Total elapsed time: 3:37 — Weather: Indoors
Officials: Referee: Tim O'Dey; Umpire: Ryan McClellan; Linesman: Ryan MacDonald; Line judge: Mike Maisner; Back judge: Doug Warns; Field judge: Phil Hicks; Side judge: Jeff Pasold; Center judge: Brett Denker

Team Stats	TEM	FIU
First Downs	20	20
Rushes-Yards (Net)	41-141	40-88
Passing Yards (Net)	254	169
Passes Att-Comp-Int	28-18-0	34-17-2
Total Offense Plays-Yards	69-395	74-257
Fumble Returns-Yards	0-0	0-0
Punt Returns-Yards	1-0	3-4
Kickoff Returns-Yards	0-0	5-107
Interception Returns-Yards	2-0	0-0
Punts (Number-Avg)	5-41.4	7-35.6
Fumbles-Lost	2-1	1-1
Penalties-Yards	10-86	6-59
Possession Time	29:52	30:08
Third-Down Conversions	4 of 12	4 of 15
Fourth-Down Conversions	0 of 2	1 of 2
Red-Zone Scores-Chances	3-3	1-1
Sacks By: Number-Yards	7-38	1-7

RUSHING: Temple - Hood 14-76; Armstead 15-51; Nutile 8-18; Ritrovato 1-4; Team 1-(-2); Wright 2-(-6). FIU - Maxwell 11-52; Gardner 10-26; A.McGough 1-17; Phillips 6-16; Alexander 12-(-23).

PASSING: Temple - Nutile 18-28-0-254. FIU - Alexander 16-33-2-162; A.McGough 1-1-0-7.

RECEIVING: Temple - Kirkwood 6-96; Wright 5-73; A.Jennings 3-51; Armstead 2-11; F.Johnson 1-16; V.Bryant 1-7. FIU - Maloney 3-42; J.Williams 3-41; Scott 3-24; Gaiter 3-21; Thornton 1-17; Kraut 1-9; McKever 1-7; Singleton 1-5; Phillips 1-3.

INTERCEPTIONS: Temple - S.Chandler 1-0; Bradley 1-0. FIU - None.

FUMBLES: Temple - Wright 2-1. FIU - Alexander 1-1.

SACKS: Temple - Kwenkeu 2-0; T.Jones 0-1; Franklin 1-0; Archibong 1-0; Levine 1-0; Roche 1-0; Finch 1-0. FIU - A.Johnson 1-0.

TACKLES (UA-A): Temple - Randall 7-0; Franklin 5-2; Kwenkeu 6-0; M.Jones 5-1; T.Jones 4-2; Martin 5-0; Graham-Mobley 3-2; S.Chandler 3-2; Dogbe 2-3; Roche 4-0; Bradley 4-0; Finch 2-2; Archibong 2-1; Levine 2-0; Foster 2-0; Taylor 2-0; Kelly 1-0; Atoki 1-0; F.Johnson 1-0; Booth-Lloyd 1-0; Webb 1-0. FIU - Wint 10-1; T.Williams 9-1; Gonzalaz 2-6; Silva 5-0; Canady 4-1; Dames 4-1; Tarver 3-1; Curtis 2-1; A.Johnson 2-0; Muhammad 2-0; Juste 1-0; Lubin 1-0; Oliver 1-0; Salisbury 1-0; Russ 1-0; Young 1-0; Singleton 1-0; A.Brown 1-0; Sheriff 0-1; Spence 0-1.

TEMPLE FOOTBALL @temple_fb

BOWL RECORDS

TEMPLE HIGHS	TEMPLE LOWS		OPPONENTS HIGHS	OPPONENTS LOWS
		FIRST DOWNS		
23, Wyoming (2011)	13, Tulane (1935)	Total	22, Wake Forest (2016)	10, Tulane (1935)
17, California (1979)	5, Wake Forest (2016)	Rushing	10, Wake Forest (2016)	3, California (1979)
			10, Wyoming (2011)	
14, Wake Forest (2016)	4, Wyoming (2011)	Passing	13, Toledo (2015)	7, Wyoming (2011)
	4, California (1979)			
3, Toledo (2015)	0, California (1979)	Penalty	4, FIU (2017)	0, Toledo (2015)
3, Wyoming (2011)				0, Wyoming (2011)
				0, UCLA (2009)
		RUSHING		
51, Wyoming (2011)	23, Wake Forest (2016)	Attempts	43, Wake Forest (2016)	12, Tulane (1935)
			43, Wyoming (2011)	
255, Wyoming (2011)	-20, Wake Forest (2016)	Net Yards	150, Toledo (2015)	23, California (1979)
6.4, California (1979)	-0.9, Wake Forest (2016)	Yards per Carry	11.7, Tulane (1935)	2.2, FIU (2017)
3, FIU (2017)	0, Wake Forest (2016)	Touchdowns	2, Wake Forest (2016)	0, FIU (2017)
3, Wyoming (2011)			2, Toledo (2015)	0, Wyoming (2011)
				0, UCLA (2009)
				0, California (1979)
		PASSING		
49, Wake Forest (2016)	12, Wyoming (2011)	Attempts	34, FIU (2017)	16, Tulane (1935)
	12, California (1979)			
28, Wake Forest (2016)	3, Tulane (1935)	Completions	25, California (1979)	8, Tulane (1935)
.667, Wyoming (2011)	.231, Tulane (1935)	Completion Pct.	.689, Toledo (2015)	.483, Wake Forest (2016)
396, Wake Forest (2016)	19, Tulane (1935)	Yards	285, Toledo (2015)	88, Tulane (1935)
2, UCLA (2009)	0, FIU (2017)	Interceptions	3, Wyoming (2011)	0, Toledo (2015)
	0, Wyoming (2011)			
	0, California (1979)			
2, Wake Forest (2016)	0, Toledo (2015)	Touchdowns	2, Wake Forest (2016)	0, FIU (2017)
2, California (1979)			2, Toledo (2015)	
			2, Wyoming (2011)	
			2, UCLA (2009)	
			2, California (1979)	
		TOTAL OFFENSE		
79, California (1979)	38, Tulane (1935)	Plays	74, FIU (2017)	41, Tulane (1935)
424, Wyoming (2011)	201, Tulane (1935)	Net Yards	435, Toledo (2015)	228, Tulane (1935)
6.7, Wyoming (2011)	4.3, UCLA (2009)	Avg./Play	7.0, Toledo (2015)	3.5, FIU (2017)
		PUNT RETURNS		
3, Toledo (2015)	0, Wyoming (2011)	Number	4, UCLA (2009)	1, Toledo (2015)
3, California (1979)				1, Wyoming (2011)
33, Toledo (2015)	-1, Wake Forest (2016)	Yards	57, UCLA (2009)	2, Wake Forest (2016)
		KICKOFF RETURNS		
6, Wake Forest (2016)	0, FIU (2017)	Number	5, FIU (2017)	3, Toledo (2015)
			5, Wake Forest (2016)	3, Wyoming (2011)
			5, UCLA (2009)	
169, Wake Forest (2016)	0, FIU (2017)	Yards	134, Wake Forest (2016)	66, Toledo (2015)
		INT RETURNS		
3, Wyoming (2011)	0, Toledo (2015)	Number	1, Wake Forest (2016)	0, FIU (2017)
			1, Toledo (2015)	0, California (1979)
			1, Tulane (1935)	
38, Wyoming (2011)	0, FIU (2017)	Yards	1, Wake Forest (2016)	0, FIU (2017)
	0, Toledo (2015)			0, Toledo (2015)
				0, California (1979)
		PUNTS		
12, Tulane (1935)	1, Wyoming (2011)	Number	10, Tulane (1935)	3, Wyoming (2011)
363, Tulane (1935)	40, Wyoming (2011)	Yards	345, Tulane (1935)	112, Wyoming (2011)
41.4, FIU (2017)	30.3, Tulane (1935)	Average	47.0, Toledo (2015)	34.6, Wake Forest (2016)
		PENALTIES		
10, FIU (2017)	3, UCLA (2009)	Number	9, Toledo (2015)	4, UCLA (2009)
86, FIU (2017)	10, UCLA (2009)	Yards	68, Wake Forest (2016)	40, UCLA (2009)
		FUMBLES		
3, Wake Forest (2016)	0, UCLA (2009)	Number	3, California (1979)	0, UCLA (2009)
1, FIU (2017)	0, Toledo (2015)	Lost	1, FIU (2017)	0, Wake Forest (2016)
1, Wake Forest (2016)	0, Wyoming (2011)		1, California (1979)	0, Toledo (2015)
1, California (1979)	0, UCLA (2009)			0, Wyoming (2011)
				0, UCLA (2009)
		SCORING		
37, Wyoming (2011)	14, Tulane (1935)	Points	34, Wake Forest (2016)	3, FIU (2017)
4, FIU (2017)	0, Toledo (2015)	PAT Attempts	4, Wake Forest (2016)	0, FIU (2017)
4, Wyoming (2011)			4, Toledo (2015)	
4, FIU (2017)	0, Toledo (2015)	PAT Conversions	4, Wake Forest (2016)	0, FIU (2017)
4, Wyoming (2011)				
4, Wake Forest (2016)	0, FIU (2017)	FG Attempts	2, FIU (2017)	0, Tulane (1935)
	0, UCLA (2009)		2, Wake Forest (2016)	
	0, Tulane (1935)		2, UCLA (2009)	
			2, California (1979)	
4, Wake Forest (2016)	0, FIU (2017)	FG Made	2, Wake Forest (2016)	0, Wyoming (2011)
	0, Tulane (1935)		2, UCLA (2009)	
4, FIU (2017)	1, Toledo (2015)	Touchdowns	4, Wake Forest (2016)	0, FIU (2017)
4, Wyoming (2011)			4, Toledo (2015)	
4, California (1979)				
		MISCELLANEOUS		
7, FIU (2017)	0, Toledo (2015)	Sacks By	4, Wake Forest (2016)	0, Wyoming (2011)
.615 (8/13), Wyoming (2011)	.083 (1/12), Wake Forest (2016)	3rd Down Conv. Pct.	.428 (6/14), Wake Forest (2016)	.267 (4/15), FIU (2017)
1.000 (1/1), Wyoming (2011)	.000 (0/2), FIU (2017)	4th Down Conv. Pct.	1.000 (5/5), Wyoming (2011)	.000 (0/1), Toledo (2015)
	.000 (0/2), Toledo (2015)		(1/1), UCLA (2009)	
	.000 (0/2), UCLA (2009)			
32:33, Wyoming (2011)	29:52, FIU (2017)	Time of Possession	30:08, FIU (2017)	27:27, Wyoming (2011)
93, FIU (2017) [5 plays, 1:48, TD]		Longest TD Drive (Yds)	80, Toledo (2015) [1 play,0:12]	
93, FIU (2017)[5 plays, 1:48, TD]		Longest Drive (Yards)	80, Toledo (2015) [1 play, 0:12, TD]	
14, California (1979) [78 yards, 5:58, TD]		Longest Drive (Plays)	12, FIU (2017) [62 yards, 4:13, FG]	
			12, Toledo (2015) [74 yards, 5:31]	
6:34, Wyoming (2011) [13 plays, 60 yards, FG]		Longest Drive (Time)	5:31, Toledo (2015) [12 plays, 74 yards]	

2018 TEMPLE FOOTBALL OwlSports.com

BOWL RECORDS

	TEMPLE	OPPONENT
RUSHING		
Attempts	25, Bernard Pierce, Wyoming (2011)	17, Cade Carney, Wake Forest (2016)
Net Yards	112, Mark Bright, California (1979)	79, Kareem Hunt, Toledo (2015)
Touchdowns	2, Bernard Pierce, Wyoming (2011)	1, Cade Carney, Wake Forest (2016)
	2, Kevin Duckett, California (1979)	1, Matt Colburn, Wake Forest (2016)
Long Run	35, Joe Jones, Wyoming (2011)	41, Kareem Hunt, Toledo (2015)
PASSING		
Attempts	49, Phillip Walker, Wake Forest (2016)	38, Rich Campbell, California (1979)
Completions	28, Phillip Walker, Wake Forest (2016)	25, Rich Campbell, California (1979)
Completion Pct.	.667, Chris Coyer, Wyoming (2011)	.714, Phillip Ely, Toledo (2015)
Yards	396, Phillip Walker, Wake Forest (2016)	285, Phillip Ely, Toledo (2015)
Interceptions	2, Vaughn Charlton, UCLA (2009)	3, Brett Smith, Wyoming (2011)
Touchdowns	2, Phillip Walker, Wake Forest (2016)	2, John Wolford, Wake Forest (2016)
	2, Brian Broomell, California (1979)	2, Phillip Ely, Toledo (2015)
		2, Brett Smith, Wyoming (2011)
		2, Kevin Prince, UCLA (2009)
		2, Rich Campbell, California (1979)
Longest Pass	61, Chris Coyer, Wyoming (2011)	80t, Phillip Ely, Toledo (2015)
RECEPTIONS		
Receptions	11, Ventell Bryant, Wake Forest (2016)	9, Dominic Rufran, Wyoming (2011)
Yards	154, Adonis Jennings, Wake Forest (2016)	119, Cody Thompson, Toledo (2015)
Touchdowns	2, Adonis Jennings, Wake Forest (2016)	2, Dick Hardy, Tulane (1935)
Long Play	61, Rod Streater, Wyoming (2011)	80t, Cody Thompson, Toledo (2015)
TOTAL OFFENSE		
Plays	75,Phillip Walker, Toledo (2015)	63, Brett Smith, Wyoming (2011)
Net Yards	156, Matt Brown, UCLA (2009)	178, Terrence Austin, UCLA (2009)
PUNT RETURNS		
Number	3, Sean Chandler, Toledo (2015)	4, Terrence Austin, UCLA (2009)
Yards	33, Sean Chandler, Toledo (2015)	57, Terrence Austin, UCLA (2009)
Longest Return	14, Sean Chandler, Toledo (2015)	47, Terrence Austin, UCLA (2009)
KICKOFF RETURNS		
Number	6, Isaiah Wright, Wake Forest (2016)	5, Bryce Singleton, FIU (2017)
		5, Terrence Austin, UCLA (2009)
Yards	169, Isaiah Wright, Wake Forest (2016)	133, J. Armstrong, W.Forest (2016)
Longest Return	47, Isaiah Wright, Wake Forest (2016)	85, Claude Simons, Tulane (1935)
INTERCEPTION RETURNS		
Number	1, Shaun Bradley, FIU (2017)	1, Duke Ejiofor, Wake Forest (2016)
	1, Sean Chandler, FIU (2017)	1, Juwan Haynes, Toledo (2015)
	1, Sean Chandler, Wake Forest (2016)	1, Akeem Ayers, UCLA (2009)
	1, Delvon Randall, Wake Forest (2016)	
	1, Anthony Robey, Wyoming (2011)	
	1, Kee-ayre Griffin, Wyoming (2011)	
	1, Kevin Kroboth, Wyoming (2011)	
	1, Marquise Liverpool, UCLA (2009)	
	1, Rick McCoy, California (1979)	1, Rahim Moore, UCLA (2009)
Yards	30, Kee-ayre Griffin, Wyoming (2011)	2, Akeem Ayers, UCLA (2009)
Longest Return	30, Kee-ayre Griffin, Wyoming (2011)	2, Akeem Ayers, UCLA (2009)
KICKOFFS		
Number	8, Brandon McManus, Wyoming (2011)	7, Mike Weaver, Wake Forest (2016)
Yards	535, Brandon McManus, Wyoming (2011)	438, M.Weaver, Wake Forest (2016)
Average	66.9, Brandon McManus, Wyoming (2011)	65.0, Sean Young, FIU (2017)
PUNTS		
Number	7, Jake Brownell, UCLA (2009)	8, Jeff Locke, UCLA (2009)
Yards	244, Jake Brownell, UCLA (2009)	326, Jeff Locke, UCLA (2009)
Average (min. 3 punts)	45.2, Alex Starzyk, Toledo (2015)	47.0, Nick Ellis, Toledo (2015)
Longest Punt	71, Alex Starzyk, Toledo (2015)	64, Nick Ellis, Toledo (2015)

	TEMPLE	OPPONENT
SCORING		
Points	14, Aaron Boumerhi, Wake Forest (2016)	12, Kareem Hunt, Toledo (2015)
Points by Kicking	14, Aaron Boumerhi, Wake Forest (2016)	10, Mike Weaver, Wake Forest (2016)
Touchdowns	2, Adonis Jennings, Wake Forest (2016)	2, Kareem Hunt, Toledo (2015)
	2, Bernard Pierce, Wyoming (2011)	2, Dick Hardy, Tulane (1935)
	2, Kevin Duckett, California (1979)	
PAT Attempts	4, Aaron Boumerhi, FIU (2017)	4, Mike Weaver, Wake Forest (2016)
	4, Brandon McManus, Wyoming (2011)	4, Jameson Vest, Toledo (2015)
	4, Ron Fioravanti, California (1979)	
PAT Conversions	4, Aaron Boumerhi, FIU (2017)	4, Mike Weaver, Wake Forest (2016)
	4, Brandon McManus, Wyoming (2011)	
2-Point Conv. Att.	1, P.Walker to R.Anderson, Toledo (2015)	1, Brett Smith, Wyoming (2011)
		1, Rosario Nelson, UCLA (2009)
2-Point Conv. Made	1, P.Walker to R.Anderson, Toledo (2015)	1, Brett Smith, Wyoming (2011)
		1, Rosario Nelson, UCLA (2009)
FG Attempts	4, Aaron Boumerhi, Wake Forest (2016)	2, Jose Borregales, FIU (2017)
		2, Kai Forbath, UCLA (2009)
		2, Mick Luckhurst, California (1979)
FG Made	4, Aaron Boumerhi, Wake Forest (2016)	2, Kai Forbath, UCLA (2009)
Longest FG Made	45, Aaron Boumerhi, Wake Forest (2016)	42, Kai Forbath, UCLA (2009)
DEFENSE		
Tackles	14, Steve Conjar, California (1979)	15, Greg Bracelin, California (1979)
	14, Mike Curcio,, California (1979)	
Solo Tackles	7, Delvon Randall, FIU (2017)	10, Anthony Wint, FIU (2017)
Assisted Tackles	10, Tyler Matakevich, Toledo (2015)	11, Greg Bracelin, California (1979)
	10, Steve Conjar, California (1979)	
Tackles for Loss	3.0, Ken Streich, California (1979)	2.5, T.Brown, Wake Forest (2016)
Sacks	3.0, Guy Peters, California (1979)	2.0, Josh Banks, Wake Forest (2016)
		2.0, Kyle Bosworth, UCLA (2009)
QB Hurries	2, Muhammad Wilkerson, UCLA (2009)	2, Treyvon Hester, Toledo (2015)
		2, Trent Voss, Toledo (2015)
Passes Broken Up	2, Linwood Crump, FIU (2017)	2, Juwan Haynes, Toledo (2015)
	2, Derrek Thomas, Wake Forest (2016)	2, Rolan Milligan, Toledo (2015)
	2, Roberts Keels, California (1979)	2, DeJuan Rogers, Toledo (2015)
		2, Rich Dixon, California (1979)
		2, Fred Williams,California (1979)
Fumbles Forced	1, Dana Levine, FIU (2017)	1, T.Brown, Wake Forest (2016)
	1, Jarred Alwan, Wake Forest (2016)	1, E.Bassey, Wake Forest (2016)
	1, Marcus Green, Wyoming (2011)	1, Ja'Wuan Woodley, Toledo (2015)
Fumbles Recovered	1, Freddie Booth-Lloyd, FIU (2017)	1, Bryce Canady, FIU (2017)
	1, Guy Peters, California (1979)	1, D.Diemel, Wake Forest (2016)
		1, Kirk Karacozoff, California (1979)
		1, Harvey Salem, California (1979)
		1, Mike Harmon, California (1979)
Blocked Kicks	—	—

TEMPLE HALL OF FAME

DHAMiRI ABAYOMI /DON COUNCIL
(1960-62)
Leading ground-gainer in 1960, netting 465 yards on 84 carries
(inducted in 1978)

ANTHONY ANDERSON
(1975-78)
Third-leading ground-gainer all-time, 1976 All-America and All-East honors
(inducted in 1994)

BILL BERNARDO
(1946, 1948-49)
Top ground-gainer in 1949, earned All-East honors as a senior
(inducted in 1978)

DON BITTERLICH
(1973-75)
Nation's top kicker in 1975, set six NCAA records while booting the longest field goal in Temple history
(inducted in 2007)

JACK BONNER
(1927-30)
All-around athlete who earned 11 letters (four in football), 1930 team captain
(inducted in 1973)

TODD BOWLES
(1982-85)
All-America defensive back that went on to play eight seasons in the NFL
(inducted in 2001)

MARK BRIGHT
(1976-79)
Named MVP of 1979 Garden State Bowl, sixth leading rusher in Owl history
(inducted in 2008)

RAHEEM BROCK
(1998–2001)
Second generation Owl who notched 20 career sacks and 38 TFLs, 10-year NFL vet and SB41 Champ
(inducted in 2014)

BRIAN BROOMELL
(1976-79)
Owns four passing records and shares a fifth, QB'd Owls in '79 Garden State Bowl
(inducted in 1997)

JIM CALLAHAN
(1966-68)
Caught 36 career TD passes, scored TDs on his first 10 receptions
(inducted in 1981)

STEVE CONJAR
(1978-81)
A 1980 and 1981 AP All-American, holds four Temple tackling records
(inducted in 1999)

MIKE CURCIO
(1976-79)
Honorable Mention All-American, team captain of 1979 Garden State Bowl team
(inducted in 2010)

TONY DOUGAL
(1930-31)
1931 All-East Team, played on offense, defense and special teams
(inducted in 1982)

CHUCK DRULIS
(1938-40)
1940 team captain, earned All-East honors twice, played in 1940 Blue-Gray game
(inducted in 1976)

STAN GRAYSON
(1934-37)
Played in every Owl football game for four years, played in two all-star games
(inducted in 1982)

RANDY GROSSMAN
(1971-73)
A third team AP All-American in 1973, selected for Senior Bowl All-Star game
(inducted in 1986)

SWEDE HANSON
(1927-30)
Scored 29 points in 110–0 victory over Blue Ridge in 1927, earned All-East honors as a senior
(inducted in 1969)

WAYNE HARDIN
(1970-82)
Temple's winningest football coach with an 80-52-3 record in 13 seasons
(inducted in 1994)

MIKE HINNANT
(1984-87)
Honors include first team AP All-East, Sporting News All-America, and Temple's MVP
(inducted in 1998)

JIM HONOCHICK
(1938-39)
Football and baseball star, became one of major league's top umpires
(inducted in 1971)

HENRY HYNOSKI
(1972-74)
Remains Temple's fifth all-time rushing leader with 2,218 yards
(inducted in 1994)

MIKE JARMOLUK
(1942-43, 1945)
All-around athlete, 1945 Blue-Gray game and All-America honorable mention
(inducted in 1975)

STEVE JOACHIM
(1973–74)
Temple's only Maxwell Trophy winner (1974), a Walter Camp first team All-American
(inducted in 1986)

TRÉ JOHNSON
(1990-93)
Offensive lineman that was a three-time All-Big East selection and nine year NFL veteran
(inducted in 2004)

LANCE JOHNSTONE
(1992-95)
Freshman All-American and three-time All-Big East honoree; holds school record with 288 solo tackles
(inducted in 2012)

MOE KATZ
(1937-38)
1937 & 1938 co-captain under coach Pop Warner, workhorse on offense and defense
(inducted in 1978)

BUCKO KILROY
(1940–41)
Started every game, All-America honorable mention, six-time all-pro with Philadelphia Eagles
(inducted in 1977)

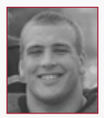

DAN KLECKO
(1999–2002)
2nd generation Owl HOF, 2-time all-conference and 2nd team All-American, 3-time Super Bowl Champ (inducted in 2014)

JOE KLECKO
(1973-76)
Three-season leader in tackles, earned numerous honors, four-time NFL All-Pro
(inducted in 1987)

ED KOLMAN
(1937-39)
Three-time All-American, 1940 Eastern College All-Star, East-West Shrine game
(inducted in 1971)

TEMPLE HALL OF FAME

CHET MESSERVEY
(1933-36)
Earned All-American mention in 1936, later coached at Temple
(inducted in 1980)

NICK MIKE-MAYER
(1970–72)
Record-breaking collegiate placekicker, career total of 156 points
(inducted in 1985)

HENRY MILLER
(1925–32)
Temple head coach with outstanding 50-15-8 record, had a winning record every year
(inducted in 1973)

RAY MORRISON
(1940–48)
College Football HOF member, won 31 games with Owls including 7 win seasons in '41 & '45
(inducted in 2014)

JOE NEJMAN
(1942, 1946–47)
1947 captain and All-America honorable mention, '46 and '47 Blue-Gray game, 1947 Temple MVP
(inducted in 1977)

PAUL PALMER
(1983–86)
Heisman trophy runner-up in 1986, Temple's all-time leading rusher with 4,895 yards
(inducted in 2000)

HANK REESE
(1930–31)
Helped Temple to a 7-3 record in 1930 and an 8-1-1 mark in 1931, gaining All-American mention
(inducted in 1976)

JOHN RIENSTRA
(1983–85)
First team AP All-America honors, two-time All-East, Steelers' first-round draft pick
(inducted in 1997)

TEX ROBINSON
(1951–55)
Temple's most valuable player in 1952 and 1954, led Owls in scoring and rushing
(inducted in 1980)

JOHN ROGERS
(1942; 1946–48)
1946 and '48 Blue-Gray games and honorable mention All-American, 1948 MVP and captain
(inducted in 1987)

KEVIN ROSS
(1980-83)
1983 team captain with 15 career INTs. Played 14 seasons in NFL and elected to two Pro Bowls.
(inducted in 2006)

DOUG SHOBERT
(1970–72)
1971 AP All-America team and 1972 team captain; career completion pct. record holder
(inducted in 2012)

BILL SINGLETARY
(1970–72)
1972 Playboy magazine's All-America and Walter Camp All-America team
(inducted in 1984)

PHIL SLOSBURG
(1945–47)
Earned numerous awards including 1947 second team All-America honors
(inducted in 1979)

DAVE SMUKLER
(1934–35)
Played the entire 60 minutes in the first Sugar Bowl game (1935), set several rushing records
(inducted in 1969)

PETE STEVENS
(1933–35)
Captain of 1935 Sugar Bowl team, 1933 MVP, coached football and baseball at Temple
(inducted in 1974)

ANDY TOMASIC
(1939–41)
Record-setting triple threat player, played in 1942 North-South All-Star game
(inducted in 1971)

JOHN WALLER
(1966–68)
Record-breaking quarterback who passed for 3,756 yards and 45 touchdowns
(inducted in 1983)

GLENN S. "POP" WARNER
(1933–38)
One of college football's most famous and innovative coaches
(inducted in 1971)

STEVE WATSON
(1976–78)
Sixth all-time career pass receiving leader (98 receptions for 1,629 yards, 7 TDs)
(inducted in 1995)

GROVER WEARSHING
(1927–30)
Four-sport athlete (11 letters), set passing record that stood for 40 years
(inducted in 1971)

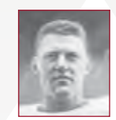

GAVIN WHITE, JR.
(1949–51)
Outstanding Temple player, coach and director of athletics
(inducted in 1980)

LEON WHITTOCK
(1930–32)
1932 team captain, triple-threat player, All-America honorable mention
(inducted in 1971)

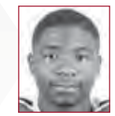

ANTHONY YOUNG
(1981-84)
Temple's career interceptions leader and 3rd round NFL draft pick
(inducted in 2005)

The careers and accomplishments of 54 distinguished Temple players and coaches have been recognized by their induction into the Temple University Athletics Hall of Fame, established in 1969.

TEMPLE FOOTBALL @temple_fb

2018 TEMPLE FOOTBALL OwlSports.com

ALL-TIME HONORS

COLLEGE FOOTBALL HALL OF FAME

Glenn "Pop" Warner
1951

Ray Morrison
1954

Wayne Hardin
2013

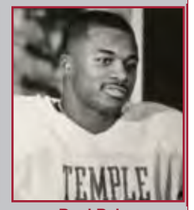

Paul Palmer
2018

RETIRED JERSEY

Bill Singletary
#64

ALLSTATE AFCA GOOD WORKS TEAM*

2003 Yazid Jackson, FS
2007 Alex Derenthal, C
2010 Amara Kamara, LB
2011 Wayne Tribue, OL
2012 Brandon McManus, K/P

NATIONAL FOOTBALL FOUNDATION GOLD MEDAL OF HONOR

2010 Bill Cosby

PHILADELPHIA SPORTSWRITERS ASSOCIATION TEAM OF THE YEAR

1979 Temple University
2015 Temple University

EASTERN COLLEGE ATHLETIC CONFERENCE DIVISION I-A TEAM OF THE YEAR

1979 Temple University
2015 Temple University
2016 Temple University

NCAA MOST IMPROVED TEAM

1990 Temple University

T.E.A.M. AWARD

Athletic Department recognition for Temple's Exceptional Acts for Mankind

2009 Temple Football (inaugural)
2010 Temple Football

MOST VALUABLE PLAYERS

presented by the Philadelphia Affiliate of Susan G. Komen for the Cure

2011 Temple Football

ROBERT P. LEVY AWARD FOR OUTSTANDING COMMUNITY SERVICE

presented by the Philadelphia Sports Congress

2009 Temple Football

TEMPLE UNIVERSITY OWLS DAY

Proclamation presented by the City of Wildwood, NJ

2013 Temple Football (July 20, 2013)

FREDDIE SOLOMON COMMUNITY SPIRIT AWARD FINALIST

2014 Kenneth Harper

TEMPLE ENTERPRISE SPIRIT AND SPORTSMANSHIP AWARD

2014 Zack Bambary

TEMPLE TEAMMATES COMMUNITY SERVICE AWARD

2014 Tyler Mayes

OWLSPORTS.COM STUDENT-ATHLETE OF THE MONTH

Presented by Under Armour

Oct.'09 Bernard Pierce, RB
Nov.'09 Delano Green, WR
Sept.'10 Brandon McManus, K/P
Oct.'10 Matt Brown, RB
Sept.'11 Bernard Pierce, RB
Nov.'11 Brandon McManus, K/P
Nov.'12 Brandon McManus, K/P
Nov.'13 Robby Anderson, WR
Oct. '15 Tyler Matakevich, LB
Nov. '15 Tyler Matakevich, LB
Oct. '16 Haason Reddick, DL
Nov. '17 Frank Nutile, QB

OWLSPORTS.COM STUDENT-ATHLETE OF THE WEEK

Presented by Under Armour

5 times Bernard Pierce, RB (10/5/09, 10/26/09, 9/20/10, 9/6/11, 9/27/11)
4 times Phillip Walker (11/18/13, 10/5/15, 11/23/15, 12/5/16)
Tyler Matakevich, LB (9/30/13, 12/8/14, 9/12/15, 11/30/15)
Matt Brown, RB (10/4/10, 10/24/11, 11/14/11, 11/28/11)
3 times Jahad Thomas, RB (9/7/15, 9/26/16, 10/17/16)
2 times Ryquell Armstead, RB (10/3/16, 10/24/16)
Montel Harris (10/9/12, 11/19/12)
Jaiquawn Jarrett, DB (10/12/09, 9/27/10)
1 time Sharif Finch, DL (11/6/17)
Logan Marchi, QB (10/7/17)
Ventell Bryant, WR (11/19/16)
Matt Ioannidis, DL (10/12/15)
Praise Martin-Oguike, DL (11/2/14)
Averee Robinson, DL (9/1/14)
Robby Anderson, WR (10/28/13)
Jalen Fitzpatrick, WR (10/21/13)
Chris Coyer, QB (12/19/11)
Stephen Johnson (10/10/11)
Mike Gerardi, QB (11/8/10)
Muhammad Wilkerson, DL (9/13/10)
Brandon McManus, K/P (9/7/10)
Delano Green, WR (11/23/09)
Elijah Joseph, LB (9/28/09)

Tyler Matakevich with Bronco Nagurski Trophy

TEMPLE FOOTBALL @temple_fb

ALL-TIME HONORS

COACH OF THE YEAR

1974 Wayne Hardin - District II ..... Coach and Athlete Magazine
Wayne Hardin - District II ..... Kodak
1990 Jerry Berndt ..... Metropolitan Football Writers Association
Jerry Berndt ..... Mizlou Sports/News Network
2009 Al Golden ..... New Jersey Sportswriters
Al Golden ..... Mid-American Conference
Al Golden - Tri-State ..... Maxwell Football Club
2015 Matt Rhule - Tri-State ..... Maxwell Football Club
Matt Rhule ..... Eastern College Athletic Conference
Matt Rhule ..... Metropolitan New York Football Writers Association
2017 Geoff Collins ..... Eastern College Athletic Conference

BROYLES AWARD NOMINEE

College Football's Top Assistant Coach

2014 Phil Snow
2015 Phil Snow
2016 Phil Snow
2017 Jim Panagos

AFCA 35 UNDER 35

2017 Andrew Thacker

PLAYER OF THE YEAR

1974 Steve Joachim, QB ..... Maxwell Football Club
Steve Joachim, QB - Eastern ..... United Press International
Steve Joachim, QB (shared) ..... East Coast Athletic Conference
Steve Joachim, QB - District II ..... Coach and Athlete Magazine
1985 Paul Palmer, TB (shared) ..... East Coast Athletic Conference
1986 Paul Palmer, TB ..... East Coast Athletic Conference
2002 Dan Klecko, DT - Tri-State ..... Maxwell Football Club
2009 Adrian Robinson, DE - Defensive ..... Mid-American Conference
2011 Bernard Pierce, RB - Offensive ..... East Coast Athletic Conference
2012 Matt Brown, KR/PR - Special Teams ..... Big East
Montel Harris, RB ..... Philadelphia Inquirer
Brandon McManus, K/P - Specialist ... College Football Performance Awards
2015 Tyler Matakevich, LB ..... Chuck Bednarik Award
Tyler Matakevich, LB ..... Bronko Nagurski Trophy
Tyler Matakevich, LB - Connecticut Player of the Year ..... Walter Camp
Tyler Matakevich, LB - Defensive ..... American Athletic Conference
Tyler Matakevich, LB - Defensive ..... Eastern College Athletic Conference
Tyler Matakevich, LB - Outstanding Amateur Athlete ..... PSWA

FRESHMAN OF THE YEAR

1979 Kevin Duckett, RB (shared) ..... East Coast Athletic Conference
1983 Paul Palmer, TB ..... East Coast Athletic Conference
1997 Stacey Mack, RB ..... East Coast Athletic Conference
2009 Bernard Pierce, RB ..... Mid-American Conference
2012 Tyler Matakevich, LB ..... Big East
Tyler Matakevich, LB - Defensive ..... Eastern College Athletic Conference
2017 Dan Archibong, DL - Defensive ..... Eastern College Athletic Conference

MOST VALUABLE PLAYER

1979 Mark Bright, RB ..... Garden State Bowl
2011 Chris Coyer, QB (offensive MVP) ..... Gildan New Mexico Bowl
2011 Tahir Whitehead, LB (defensive MVP) ..... Gildan New Mexico Bowl
2016 Phillip Walker, QB ..... American Athletic Conference Championship
2017 Frank Nutile, QB ..... Bad Boy Mowers Gasparilla Bowl

ALL-COLLEGE FOOTBALL INSIDERS

2009 Colin Madison, OL HM
Bernard Pierce, RB HM

ALL-AMERICA BOARD OF FOOTBALL

1935 Joseph J. Zanin

STANLEY WOODWARD MAGAZINE ALL-EAST

1954 Larry Cardonick

JASON WITTEN AWARD

2017 Keith Kirkwood - Semifinalist

ALL-AMERICAN

		AP	UPI	FW	SI	WC	P	AF	SN	US	PS	CF
1941	Frank "Bucko" Kilroy, OT	HM										
1947	Phil Slosburg, HB	2										
1971	Doug Shobert, QB	HM										
1972	Randy Grossman, TE	3										
	Bill Singletary, OG					1	1					
1974	Steve Joachim, QB	3	2			1						
	Joe Klecko, NT	HM										
	Pat Staub, OG	HM										
	Henry Hynoski, FB	HM										
1975	Joe Klecko, NT	HM										
1978	Bob Brewer, OG		●									
1979	Bob Brewer, OG		●									
	Mike Curcio, LB	HM										
1980	Steve Conjar, LB	HM										
1981	Steve Conjar, LB	HM										
1984	Todd Bowles, DB	HM										
	John Rienstra, OG	HM										
1985	John Rienstra, OG	1		1								
	Willie Marshall, WR	HM										
	Paul Palmer, TB	HM	2									
1986	Mike Hinnant, TE	HM										
	Paul Palmer, TB	1	1	1		1						
1987	Todd McNair, TB	HM										
	Mike Hinnant, TE	HM										
	Kevin Jones, OT	HM										
1988	Loranzo Square, LB	HM										
1992	Tré Johnson, OT		3									
2002	Dan Klecko, DT	2										3
2003	Rian Wallace, LB											2
2009	Bernard Pierce, RB											HM
2013	Tyler Matakevich, LB				HM							
2015	Tyler Matakevich, LB	1		1		1		●	2	1	1	
	Matt Ioannidis, DL										3	
	Dion Dawkins, OL										4	
2016	Haason Reddick, DL										4	

FRESHMAN ALL-AMERICAN

		CF	FW	FN	SN
1992	Lance Johnstone, LB			3	
1998	Carlos Johnson, WR			HM	
	Leon Gray, LB			HM	
1999	Dan Klecko, DT			1	1
2002	Rian Wallace, LB				4
2005	Alex Derenthal, C				HM
2006	Jake Brownell, P				HM
	Junior Galette, LB				HM
	Devin Tyler, OT				HM
2009	Bernard Pierce, RB	2			
2012	Tyler Matakevich, LB		●		
2013	Phillip Walker, QB	HM			

SOPHOMORE ALL-AMERICAN

		CFN	FW	FN	SN
2013	Tyler Matakevich, LB	1			

AF - American Football Coaches Association
AP - Associated Press
CF - College Football News
ECAC - East Coast Athletic Conference
FN - Football News
FW - Football Writer's Association of America
P - Playboy
PS - Phil Steele Publications
SI - Sports Illustrated
SN - Sporting News
UPI - United Press International
US - USA Today
WC - Walter Camp Football Foundation

2018 TEMPLE FOOTBALL OwlSports.com

ALL-CONFERENCE

ALL-EAST

		AP	UPI	ECAC
1931	Tony Dougal, T	1		
1940	Chuck Drulis, T	1		
1941	Bucko Kilroy, T	1		
1947	Phil Slosburg, HB	1		
1971	Doug Shobert, QB	2		
1972	Randy Grossman, TE	1		
1973	Henry Hynoski, FB	HM		
1974	Henry Hynoski, FB	1		
	Steve Joachim, QB	1	1	●
	Joe Klecko		1	
	Pat Staub, OG	1		
1975	Joe Klecko, NT	1		
	Pat Staub, OG	1		
1976	Anthony Anderson, RB	2	2	
1977	Casey Murphy, P			●
1978	Bob Brewer, OG		HM	
	Casey Murphy, P		HM	●
1979	Gerald Lucear, FL	1	1	
	Mike Curcio, LB	2		
	Casey Murphy, P		HM	●
1980	Steve Conjar, LB	2		
1981	Steve Conjar, LB	1		
1983	Paul Palmer, TB	1		
1984	Todd Bowles, DB	1		
	Paul Palmer, TB	1		
	John Rienstra, OG	1		
1985	Paul Palmer, TB	1		●
	John Rienstra, OG	1		
	Willie Marshall, WR	2		
	Lee Saltz, QB	HM		
1986	Paul Palmer	1		●
	Mike Hinnant, TE	1		
	Keith Gloster, WR	2		
	Bill Wright, PK	2		
	Larry Brewton, DB	2		
	Ed Liberati, P	2		
	Kevin Jones, OT	HM		
	Willie Marshall, WR	HM		
	Shelly Poole, FB	HM		
	Steve Domonoski, DE	HM		
1987	Mike Hinnant, TE	1		
	Kevin Jones, OT	2		
	Todd McNair, TB	2		
	Carl Holmes, OT	HM		
	Ralph Jarvis, DE	HM		
	Maurice Johnson, TE	HM		
	Eddie Parker, FS	HM		
	Loren Schonyers, LB	HM		
	Joe Possenti, LB	HM		
1988	Loranzo Square, LB	2		
	Matt Baker, QB	HM		
	Rich Drayton, SE	HM		
	Joe Greenwood, CB	HM		
	Ed Liberati, P	HM		
	Todd McNair, RB	HM		
	Mike Palys, FL	HM		
	Andy Pappalardo, DE	HM		
	Anthony Tezsla, LB	HM		
	Carnell Washington, DE	HM		
	Bill Wright, PK	HM		
1990	Matt Baker, QB	1		
	Dick Beck, C	1		
	Rich Drayton, WR	1		
	Kenyatta Rush, DT	1		
	Kevin McCoy, KR	2		
	Bob Wright, PK	2		
	Trent Thompson, P	HM		

ALL-BIG EAST

		BE	ECAC
1991	Brian Krulikowski, OG	1	
	Swift Burch, DT	2	
	Tré Johnson, OT	2	
	Trent Thompson, P	HM	
1992	Lew Lawhorn, RS	1	●
	Tré Johnson, OT	2	
	Lance Johnstone, LB	2	
1993	Tré Johnson, OT	1	
	Lance Johnstone, LB	2	
1994	Henry Burris, QB	2	
	Lance Johnstone, LB	2	●
	John Summerday, OG	2	
1995	Lance Johnstone, LB	1	
	John Summerday, OG	1	
	Willie Brown, LB	2	
1996	Alshermond Singleton, LB	1	
	Van Johnson, WR	1	
1997	Larry Chester, DT	2	●
	Excel Lucas, DB	2	●
	Josh Boies, P	2	
	Stacey Mack, RB		●
1998	Stacey Mack, RB	2	
	Elmarko Jackson, KR	2	
	Michael Tripp, DE		●
1999	Tim Leach, OT	2	
2000	Russell Newman, DT	2	
	LeVar Talley, LB	2	
2001	Sean Dillard, WR	2	●
	Dan Klecko, DT	1*	●
2002	Dan Klecko, DT	1*	●
	Cap Poklemba, PK	2	
2003	Zamir Cobb, WR	1	●
	Rian Wallace, LB	2	●
2004	Rian Wallace, LB	1	●
	Mike Mendenhall, DE	2	
	Walter Washington, QB	2	
2005	John Gross, OT		●
	Mike Mendenhall, DE		●
2006	Alex Derenthal, C		●
	Walter Mebane, LB		●
	Travis Shelton, KOR		●

ALL-MID AMERICAN CONFERENCE

		MAC	ECAC
2007	Andre Neblett, NT	2	
	Dominque Harris, DB	3	
2008	Terrance Knighton, DT	1	
	Alex Derenthal, C	2	●
	Andre Neblett, NT		2
	Travis Shelton, KOR	2	●
	Bruce Francis, WR	3	
2009	Jaiquawn Jarrett, DB	1	
	Elijah Joseph, LB	1	●
	Colin Madison,OL	1	
	Darius Morris, OL	1	
	Andre Neblett, NT	1	
	Bernard Pierce, RB	1	●
	Adrian Robinson, DE	1	
	Muhammad Wilkerson, DT	1	
	James Nixon, KOR	2	●
	Devin Tyler, OL	2	
	Dominique Harris, DB	3	
	Alex Joseph, LB	3	
	Amara Kamara, LB	3	
	Steve Maneri, TE	3	
	John Palumbo, OL	3	
2010	Jaiquawn Jarrett, S	1	
	Elisha Joseph, NT	1	
	Colin Madison, OL	1	
	Darius Morris, OL	1	
	Bernard Pierce, RB	1	
	Adrian Robinson, DE	1	
	Evan Rodriguez. TE	1	●
	Muhammad Wilkerson, DT	1*	
	Matt Brown, RB	2	
	Elijah "Peanut" Joseph, LB	2	
	Michael Campbell, WR	2	
2011	Pat Boyle, OL	1	●
	Bernard Pierce, RB	1	●
	Evan Rodriguez, TE	1	
	Adrian Robinson, DE	1	●
	Brandon McManus, P	2	
	Tahir Whitehead, LB	2	
	Matt Brown, RB	3	
	Morkeith Brown, DE	3	
	Kevin Kroboth, DB	3	
	Wayne Tribue, OL	3	

ALL-BIG EAST

		BE	ECAC
2012	Montel Harris, RB	1	●
	Matt Brown, KR	1	
	Brandon McManus, P	1	●
	Martin Wallace, OL	2	
	Tyler Matakevich, LB	2	●
	Brandon McManus, PK	2	
	John Youboty, DL	2	

ALL-AMERICAN ATHLETIC CONFERENCE

		AAC	PS	ECAC
2013	Tyler Matakevich, LB	1		
2014	Kyle Friend, OL	2	2	
	Praise Martin-Oguike, DL	2	3	●
	Matt Ioannidis, DL	2	2	●
	Tyler Matakevich, LB	1	1	
	Tavon Young, DB	HM	3	●
	Jalen Fitzpatrick, WR		2	
2015	Robby Anderson, WR		3	●
	Sean Chandler, DB	2	2	●
	Dion Dawkins, OL	2	1	●
	Kyle Friend, OL	1	1	●
	Matt Ioannidis, DL	1	1	
	Austin Jones, K		3	
	Eric Lofton, OL	1	2	●
	Tyler Matakevich, LB	1*	1	●
	Haason Reddick, DL	HM	3	
	Nate D. Smiht, DL	1	2	●
	Alex Starzyk, P			●
	Jahad Thomas, RB	1	1	●
	Alex Wells, DB	1	1	●
2016	Ryquell Armstead, RB		3	
	Aaron Boumerhi, K	2		
	Sean Chandler, DB	2	2	●
	Dion Dawkins, OL	1	1	●
	Stephaun Marshall, LB	HM		
	Praise Martin-Oguike, DL	2	2	●
	Haason Reddick, DL	1*	1	●
	Jahad Thomas, RB	2	2	●
	Colin Thompson, TE	HM		
	Avery Williams, LB	2	3	●
2017	Cole Boozer, OL			2
	Shaun Bradley, LB			2
	Sean Chandler, DB	HM	3	2
	Brian Carter, OL	2	2	2
	Sharif Finch, DL	2	2	1
	Matt Hennessy, OL			2
	Adonis Jennings, WR			2
	Corey Lerch, LS		2	
	Jacob Martin, DL	2	2	1
	Delvon Randall, DB	1	1	1
	Isaiah Wright, KR		3	

* Unanimous Selection

PLAYERS OF THE WEEK

BIG EAST

		BE	CFPA	Oth
9/7/91	Trent Thompson, K	ST		
9/3/94	Allan Jackson, CB	D		
9/24/94	Lance Johnstone, LB	D		
9/24/94	Rich Maston, K	ST		
10/14/95	Ramod Lee, RB	O		
11/4/95	Allan Jackson, RS	ST		
11/11/95	Zane Michalski, K	ST		
9/7/96	Henry Burris, QB	O		
9/14/96	Kenyatta Carter, KR	ST		
10/5/96	Henry Burris, QB	O		
9/6/97	Elmarko Jackson, RS	ST		
9/6/97	Excel Lucas, DB	D		
9/27/97	Josh Boies, P	ST		
10/4/97	Decara Burgess, LB	D		
11/1/97	Stacey Mack, RB	O		
10/17/98	Chonn Lacey, DB	D		
11/7/98	Leon Gray, LB	D		
10/9/99	Dan Klecko, DT	D		
10/9/99	Devin Scott, QB	O		
10/30/99	Devin Scott, QB	O		
9/2/00	Tanardo Sharps, RB	O		
10/14/00	Tanardo Sharps, RB	O		
8/30/01	Raheem Brock, DE	D		
10/13/01	Dan Klecko, DT	D		
11/17/01	Chonn Lacey, DB	D		
11/17/01	Cap Poklemba, PK	ST		
10/12/02	Mike Frost, P	ST		
10/12/02	Mike McGann, QB	O		
10/19/02	Makonnen Fenton, KR	ST		
10/19/02	Dan Klecko, DT	D		
11/13/04	W. Washington, QB	O		

MID AMERICAN CONFERENCE

		MAC	CFPA	Oth
10/6/07	Jake Brownell, K	ST		
10/6/07	T.Knighton, DT	D		
10/13/07	Adam DiMichele, QB	O		
10/20/07	Junior Galette, DE	D		
11/17/07	Delano Green, WR	ST		
8/29/08	Tommie Williams, CB	ST		
9/27/08	Jeff Wathne, P	ST		
10/21/08	Jeff Wathne, P	ST		
9/19/09	B.McManus, K	ST		
9/26/09	Elijah Joseph, LB	D	HM	
9/26/09	James Nixon, KOR		HM	
10/3/09	Bernard Pierce, RB	O	HM	HS
10/10/09	Jaiquawn Jarrett, DB	D	HM	
10/10/09	B.McManus, P/K		HM	
10/24/09	Bernard Pierce, RB	O	HM	HS
10/31/09	James Nixon, KOR		N	
10/31/09	Bernard Pierce, RB	O	N	HS
11/5/09	B.McManus, K	ST		
11/5/09	Bernard Pierce, RB		HM	
11/13/09	Delano Green, PR		N	
11/13/09	Chester Stewart, QB		HM	
11/21/09	Matt Brown, RB		HM	PDN
11/21/09	Delano Green, PR		N	
11/21/09	M.Wilkerson, DT	D		
9/3/10	B.McManus, K	ST		
9/9/10	M.Wilkerson, DT	D		
9/18/10	Bernard Pierce, RB	O	HM	HS
9/18/10	Adrian Robinson, DL			WC
9/18/10	Tahir Whitehead, LB		HM	
9/25/10	Jaiquawn Jarrett, DB	D		
10/2/10	Matt Brown, RB	O	HM	PDN
10/16/10	A.Robinson, DE	ST		
10/23/10	M. Wilkerson, DT	D		
10/30/10	B.McManus, K/P		N	
11/6/10	Mike Gerardi, QB	O		HS
11/16/10	M.Campbell, WR		HM	
9/1/11	Kevin Kroboth, DB		HM	
9/1/11	B.McManus, K/P		HM	
9/1/11	Bernard Pierce, RB	O	HM	
9/10/11	Bernard Pierce, RB		HM	
9/24/11	Bernard Pierce, RB	O	HM	HS
9/24/11	Evan Rodriguez, TE		HM	
10/1/11	B.McManus, K/P		HM	
10/1/11	Evan Rodriguez, TE		HM	
10/1/11	Tahir Whitehead, LB		HM	
10/8/11	Stephen Johnson, LB	D	HM	
10/8/11	B.McManus, K/P		HM	
10/15/11	B.McManus, K/P		N	
10/15/11	Bernard Pierce, RB	O	HM	HS
11/2/11	Chris Coyer, QB		HM	
11/2/11	B.McManus, K/P		HM	
11/2/11	Evan Rodriguez, TE		HM	
11/9/11	Matt Brown, RB	O		
11/9/11	B.McManus, K/P		HM	
11/9/11	Evan Rodriguez, TE		HM	
11/19/11	Stephen Johnson, LB	D		
11/19/11	B.McManus, K/P		HM	
11/19/11	Bernard Pierce, RB		HM	
11/25/11	Matt Brown, KR	ST	N	
11/25/11	Bernard Pierce, RB	O	HM/N	

BIG EAST

		BE	CFPA	Oth
8/31/12	Matt Brown, KR		HM	BE
8/31/12	Vaughn Carraway, DB		HM	
8/31/12	B.McManus, K/P	ST	HM	MNY
9/8/12	B.McManus, K/P		HM	
9/22/12	B.McManus, K/P	ST	HM/S	
10/6/12	Cody Booth, TE		HM	
10/6/12	Montel Harris, RB	O		HS
10/6/12	Tyler Matakevich, LB		HM	
10/13/12	Tyler Matakevich, LB			EC
10/13/12	B.McManus, K/P	ST	N	MNY
10/27/12	Cody Booth, TE		HM	
10/27/12	Matt Brown, All-Purpose	HM		
11/3/12	Matt Brown, KR	ST	N	
11/10/12	B.McManus, K/P		HM	
11/17/12	Montel Harris, RB	O	N	HS
11/17/12	B.McManus, K/P	ST	HM	
11/23/12	B.McManus, K/P		HM	

AMERICAN ATHLETIC CONFERENCE

		AAC	CFPA	Oth
10/5/13	Paul Layton, Specialist		HM	
10/19/13	Paul Layton, P	ST		
11/30/13	Chris Coyer, TE		N	
11/30/13	Phillip Walker, QB	O		
8/28/14	Averee Robinson, DL		N	
8/28/14	Tavon Young, DB	D		JT
8/28/14	Phillip Walker, QB	HR		
9/6/14	Sharif Finch, DL	HR	HM	
9/6/14	Alex Starzyk, P		HM	
9/20/14	Khalif Herbin, KR		N	
9/20/14	Phillip Walker, QB	HR		
9/27/14	Austin Jones, K	ST		EC
9/27/14	P.Martin-Oguike, DL	D		
9/27/14	Tavon Young, DB	HR	HM	
9/27/14	Phillip Walker, QB	HR		
9/27/14	Sharif Finch, DL		HM	
10/11/14	Jahad Thomas, RB	HR		
10/17/14	Jahad Thomas, RB	HR		
11/1/14	P.Martin-Oguike, DL	D	HM	HS,WC
11/1/14	Tyler Matakevich, LB	HR		
11/1/14	Tavon Young, DB		HM	
11/7/14	Sean Chandler, DB			EC
11/15/14	Jalen Fitzpatrick, WR	HR		
12/6/14	Tyler Matakevich, LB	D		
9/5/15	Tyler Matakevich, LB	D		CB
9/5/15	Alex Starzyk, P			ECAC
9/5/15	Jahad Thomas, RB	HR		ECAC
9/12/15	Tyler Matakevich, LB	D		
9/12/15	Jahad Thomas, RB	ST		PH
9/19/15	Phillip Walker, QB	HR		
10/2/15	Jahad Thomas, RB	HR		
10/2/15	Phillip Walker, QB	HR		
10/10/15	Matt Ioannidis, DL	HR		
10/17/15	Sean Chandler, DB	HR		
10/17/15	Jahad Thomas, RB	HR		
10/22/15	Robby Anderson, WR	HR		
10/22/15	Sharif Finch, DL	ST		
10/22/15	Tyler Matakevich, LB	D		
10/31/15	Austin Jones, K			MNY
10/31/15	Tyler Matakevich, LB			MNY
11/21/15	Tyler Matakevich, LB	HR		
11/28/15	Tyler Matakevich, LB	D		FWAA
9/24/16	Jahad Thomas, RB	HR		
10/1/16	Ryquell Armstead, RB	HR		
10/1/16	Haason Reddick, DL	D		
10/1/16	Nate L. Smith, DB		D	
10/6/16	Haason Reddick, DL	HR		
10/15/16	Haason Reddick, DL	HR		MNY
10/15/16	Dion Dawkins, OL			MNY
10/21/16	Aaron Boumerhi, K	ST		
10/21/16	Ryquell Armstead, RB	HR		
10/29/16	Aaron Boumerhi, K	ST		
10/29/16	Avery Williams, LB			MNY
11/4/16	Jahad Thomas, RB	HR		
11/19/16	Phillip Walker, QB	HR		
11/19/16	Haason Reddick, DL			RSB-D
11/26/16	P.Martin-Oguike, DL	D		
11/26/16	Jahad Thomas, RB	HR		
9/9/17	Aaron Boumerhi, K	ST		
9/9/17	Ventell Bryant, WR	HR		
9/15/17	Logan Marchi, QB	HR		
9/15/17	Quincy Roche, DL	D		
11/2/17	Sharif Finch, DL	D		
11/2/17	Frank Nutile, QB	HR		
11/2/17	Delvon Randall, DB			CFM
11/10/17	David Hood, RB	HR		
11/10/17	Isaiah Wright, WR	ST		
11/25/17	Jacob Martin, DL	HR		

Oth - Other Awards
EC - ECAC Rookie of the Week
FWAA - FWAA Player of the Week
JT - Jim Thorpe (NCAA's best defensive back)
MNY - Metropolitan N.Y. Football Writer's Association Specialist of the Week
PDN - Philadelphia Daily News Player of the Week
PH - Paul Hornung Award Honor Roll
RSB - Reese's Senior Bowl
WC - Walter Camp National Player of the Week
CB - Chuck Bednarik Award Honor Roll
ECAC - ECAC Player of the Week
HS - ESPN Helmet Sticker

POST SEASON / SENIORS

NFL COMBINE

1987	Willie Marshall	WR
	Paul Palmer	RB
1988	Keith Gloster	WR
	Mike Hinnant	TE
1989	Todd McNair	RB
1992	Swift Burch	DE
1992	George Deveney	TE
	James Harris	DE
	Santo Stephens	LB
1994	Tre Johnson	DT
1996	Willie Brown	LB
	Jon Clark	OT
	Lance Johnstone	DE
1997	Alshermond Singleton	LB
1999	Stacey Mack	FB
2001	Mathis Nkwenti	OT
2002	Raheem Brock	DE
2003	Dan Klecko	DT
2005	Rian Wallace	LB
2009	Terrance Knighton	DT
2011	Jaquan Jarrett	S
	Elijah Joseph	LB
	Muhammad Wilkerson	DT
2012	Bernard Pierce	RB
	Evan Rodriguez	FB
	Tahir Whitehead	LB
2013	Montel Harris	RB
2016	Matt Ioannidis	DL
	Tyler Matakevich	LB
	Tavon Young	DB
2017	Dion Dawkins	OG
	Nate Hairston	CB
	Haason Reddick	LB
	Jahad Thomas	RB
2018	Sean Chandler	S

SENIOR SHOWCASE BOWLS

1932	Leon Whittock, HB	North-South All-Star Game
1940	Chuck Drulis, T	Blue-Gray Football Classic
	Ed Kolman, T	East-West Shrine Bowl
1942	Andy Tomasic, TB	North-South All-Star Game
1944	Jack Burns, QB	Blue-Gray Football Classic
1945	Jack Burns, QB	Blue-Gray Football Classic
	Mort Hochheiser, C	Blue-Gray Football Classic
	Mike Jarmoluk, T	Blue-Gray Football Classic
	Phil Slosburg, HB	Blue-Gray Football Classic
	Gene Zawoiski, HB	Blue-Gray Football Classic
1946	Joe Nejman, HB	Blue-Gray Football Classic
	John Rogers, E	Blue-Gray Football Classic
1947	Joe Nejman, HB	Blue-Gray Football Classic
1948	John Rogers, E	Blue-Gray Football Classic
1972	Nick Mike-Mayer, PK	Blue-Gray Football Classic
	Nick Mike-Mayer, PK	Senior Bowl
1973	Randy Grossman, TE	North-South All-Star Game
1974	Steve Joachim, QB	Blue-Gray Football Classic
	Steve Joachim, QB	All-American Bowl
	Henry Hynoski, FB	All-American Bowl (MVP)
1975	Don Bitterlich, PK	Hula Bowl
	Don Bitterlich, PK	Japan Bowl
1985	John Rienstra, OG	Blue-Gray Football Classic
	John Rienstra, OG	Senior Bowl
1986	Paul Palmer, RB	Blue-Gray Football Classic (MVP)
	Paul Palmer, RB	Hula Bowl (MVP)
1987	Mike Hinnant, TE	Blue-Gray Football Classic
1990	Rich Drayton, WR	All-American Classic
1991	Santo Stephens, LB	Blue-Gray Football Classic
1992	Joe Burgos, OG	All-American Classic
1993	Tré Johnson, OT	East-West Shrine Bowl
	Tré Johnson, OT	Senior Bowl
1995	Lance Johnstone, LB	Senior Bowl
	Willie Brown, LB	Blue-Gray Football Classic
	Willie Brown, LB	East-West Shrine Bowl
	John Summerday, OG	Blue-Gray Football Classic
	John Summerday, OG	East-West Shrine Bowl
	John Summerday, OG	Hula Bowl
1996	Alshermond Singleton, LB	Senior Bowl
1998	Stacey Mack, RB	Blue Gray Football Classic (MVP)
	Stacey Mack, RB	Senior Bowl
2000	Mathias Nkwenti, OT	Blue-Gray Football Classic
2001	Raheem Brock, DE	Blue-Gray Football Classic
	Chonn Lacey, CB	Blue-Gray Football Classic
2002	Dan Klecko, DT	East-West Shrine Bowl
2005	Antwon Burton, DT	East-West Shrine Bowl
	Jake Hendy, P	Las Vegas All-Star Classic
	Mike Mendenhall, DT	Magnolia Gridiron All-Star Classic
2006	Elliot Seifert, OT	Texas vs. the Nation
2008	Terrance Knighton, DT	Texas vs. the Nation
2009	Alex Joseph, LB	Texas vs. the Nation
	Steve Maneri, TE	Texas vs. the Nation
	Andre Neblett, NT	Texas vs. the Nation
2010	Jaiquawn Jarrett, S	Senior Bowl
2011	Derek Dennis, OL	East-West Shrine Bowl
	Kee-ayre Griffin, DB	NFLPA Collegiate Bowl
	Kevin Kroboth, DB	Casino Del Sol All-Star Game
	Evan Rodriguez, TE	East-West Shrine Bowl
	Wayne Tribue, OL	Casino Del Sol All-Star Game
2012	Montel Harris, RB	East-West Shrine Bowl
	Brandon McManus, K/P	Casino Del Sol All-Star Game
	Martin Wallace, OL	Raycom All-Star Classic
2013	Cody Booth, OL	Medal of Honor Bowl
	Paul Layton, P	Medal of Honor Bowl
	Abdul Smith, DB	NFLPA Collegiate Bowl
2015	Robby Anderson, WR	East-West Shrine Game
	Kyle Friend, OL	NFLPA Collegiate Bowl
	Matt Ioannidis, DL	Senior Bowl
	Tyler Matakevich, LB	Senior Bowl
	Tavon Young, DB	Senior Bowl
2016	Dion Dawkins, OL	Senior Bowl
	Nate Hairston, WR	East-West Shrine Game
	Praise Martin-Oguike, DL	Tropical Bowl
	Haason Reddick, DL	Senior Bowl
	Avery Williams, LB	NFLPA Collegiate Bowl
2017	Sean Chandler, DB	NFLPA Collegiate Bowl
	Adonis Jennings, WR	NFLPA Collegiate Bowl
	Keith Kirkwood, WR	NFLPA Collegiate Bowl

ACADEMIC HONORS

ACADEMIC HONORS

	*Conf	PI
David Abror, DB		11
Shahbaz Ahmed, DL/OL	12, 13, 14	
Ryan Alderman, WR	11, 12, 13	11, 12, 13
Nick Apostolu, OL	14	
Kevin Armstrong, TE		06
Zack Bambary, WR	12, 13	
Shamir Bearfield, DB	14	
Wyatt Benson, LB	12	
Cody Booth, TE/OL	12	
Aaron Boumerhi, K		17
Pat Boyle, OL		11
Sean Boyle, OL	12, 13	
William Bradley, WR		05
Tom Bradway, WR	14	
Jake Brownell, PK	07, 08	07, 08
Tomas Cabrera, DB		11
Joseph Cenatiempo, OL	12, 13	
Vaughn Charlton, TE	10	10
John Christopher, WR	12, 13, 14	13, 14, 15
Brandon Chudnoff, DL	14	
Jim Cooper, K	14	
Julio Derosier, OL	14	
Hassan Dixon, RB	12, 13, 14	
Rob Dvoracek, LB	12, 13, 14	13
Matt Falcone, LB	13	
Brian Fallon, LS	14	
Kyle Friend, OL	12, 13, 14	13, 14, 15
Justin Gildea	12	10, 11, 12
John Gross, OT		05
Dominique Harris, DB	09	09
Montel Harris, RB		12
Will Hayes, DB	14	
Ben Hendy, TE		06
Jake Hendy, P		05
Ryan Herting, LB		06
Rob Heyen, WR	14	
Matt Ioannidis, DL	14	
Jaiquawn Jarrett, DB		10
Jordan Jones, OL	14	
Elisha Joseph, DL	09, 10	09, 10
Keith Kirkwood, WR	14	
Josh Lang, LS	14	
John Loughery, QB	14	
Michael Loveland, DB		06
Ryan Lux, K		05
Steve Maneri, TE	09	09
Logan Marchi, QB	14	
Tyler Matakevich, LB	14	
Tyler Mayes, P/K	12, 13, 14	
Chad McCloskey, QB	12, 13	
Brendan McGowan, OL	12, 13, 14	16
Brandan McManus, PK/P		10
Adam Metz, OL	12, 13	
Dean Mosley, WR	13	
Chris Myarick, TE	14	
Bret Niederreither, DL	12, 13	
Frank Nutile, QB	14	
Bryan Osei, DL	12	
Abioye Oyeyemi, DB		06
Chris Parthemore, TE	12, 13	
Colby Perry, K/P	12, 13, 14	
Brett Pierce, WR/CB	12, 13	
William Rathbone, OL	12, 13	
Semaj Reed, OL	13	
Spencer Reid, FB	12	
John Rizzo, LB	13	
Ralph Rizzolo, LS	14	
Anthony Robey, DB	12, 13	13
Averee Robinson, DL	13	
Scott Roorda, OL	12	
Thomas Rumer, TE	13, 14	
Nate Schiccatano, FB		06
Elliot Seifert, OT		06
Nick Sharga, FB/LB	14	15, 16, 17
Damiere Shaw, WR	12, 13	
Chris Smith, LB	13	
Nate D. Smith, LB	14	
Jordan Spector	12	
Alex Starzyk, P	14	
Rod Streater, WR		11
Adrian Sullivan, OL	13	
David Sweetman, DB	14	
Manuel Tapia, LB		05
Gordon Thomas, OL	14	
Chris Tronoski, LB	14	
Marc Tyson, FB	12, 13	
William Updegrove, LB	14	
Dan Van Norton, LB	12, 13	
Martin Wallace, OL	10, 12	10, 11, 12
Niko Walsh, LS	14	
Hershey Walton, DL	13, 14	
Billy Williams, WR	14	
Zaire Williams, RB	13	
Brodrick Yancy, WR	14	
Stephen Yuan, OL	10	10

* - Mid-American Conference (2007-2011), Big East (2012), American Athletic Conference (2013-present)

PI - Philadelphia Inquirer

List compiled since 2005

NATIONAL FOOTBALL FOUNDATION & COLLEGE FOOTBALL HALL OF FAME

2010	Scholar-Athlete	Jaiquawn Jarrett
	Hampshire Honor Society	Dominique Harris
	Hampshire Honor Society	Steve Maneri
2011	Hampshire Honor Society	Elisha Joseph
2012	Hampshire Honor Society	Pat Boyle
2013	Hampshire Honor Society	Ryan Alderman
	Hampshire Honor Society	Matt Falcone
2015	Hampshire Honor Society	Shahbaz Ahmed
	Hampshire Honor Society	John Christopher
	Hampshire Honor Society	Rob Dvoracek
	Hampshire Honor Society	Kyle Friend
	Hampshire Honor Society	Tyler Mayes
2016	Hampshire Honor Society	Tom Bradway
	Hampshire Honor Society	Brendan McGowan
2017	Hampshire Honor Society	Mike Jones
	Hampshire Honor Society	Keith Kirkwood
	Hampshire Honor Society	Corey Lerch
	Hampshire Honor Society	Nick Sharga
	Hampshire Honor Society	Alex Starzyk

COSIDA ACADEMIC ALL-AMERICA

1973	Dwight Fulton

COSIDA ALL-DISTRICT

1973	Dwight Fulton
2001	J.D. Nichols
2009	Dominique Harris
2016	Nick Sharga
2017	Nick Sharga

AMERICAN ATHLETIC CONFERENCE

2013	Scholar Athlete of the Year	Ryan Alderman

Ryan Alderman

TEMPLE FOOTBALL @temple_fb

2018 TEMPLE FOOTBALL OwlSports.com

HISTORY

continued from page 152

Klecko ranked as the top tackler in school history following the 1976 season. Another group of stars then arrived on campus that would eventually produce the most successful season in school history. Temple Hall of Famers Anthony Anderson and Steve Watson built that success in 1977 and 1978. The Owls wrapped up both years with a trip to Japan to play in the Mirage Bowl. Tokyo's Korakeun Stadium hosted Temple-Grambling in 1977 and Temple-Boston College in 1978. Running back Zachary Dixon set a single-season school rushing record in the BC game. He finished the year with 1,153 yards on the ground, and the Owls finished with a record of 7-3-1.

The 1979 Season

The 1979 campaign opened with three straight victories before Hardin's squad lost to Pittsburgh, 10-9. The Owls bounced back to rout Rutgers and Syracuse on the way to five straight wins. The 8-1 start had the Owls thinking about a postseason bowl bid in November. A loss to Penn State was followed by a 42-10 rout of Villanova, giving the team a record of 9-2 and securing a berth in the Garden State Bowl. Temple's offense was led by quarterback Brian Broomell, and his top receiving target was Gerald "Sweet Feet" Lucear, who set several records that year. The defense featured record-setting linebacker Steve Conjar, who had 163 tackles that season and surpassed that mark with 174 stops in 1980.

The Garden State Bowl opponent was California and the matchup painted Temple as the defender of Eastern football. The Owls jumped on the Golden Bears for three touchdowns in the first quarter, with running back Kevin Duckett scoring a pair of touchdowns. California chipped away at the 21-0 lead in the second quarter, scoring a pair of touchdowns to make it 21-14 at the half. A field goal early in the fourth quarter cut the lead to 21-17. Broomell then led the Owls on a 14-play, 78-yard drive that culminated with a five-yard TD pass to Lucear. Significant credit for Temple's offensive success went to running back Mark Bright, who totaled 112 yards rushing on 19 carries. The Owls won the game, 28-17, and Bright was voted the game's Most Valuable Player. Temple's 10-2 finish to the 1979 season marks the highest single-season win total in school history.

Hardin coached the Owls through the 1982 season, compiling 80 wins in his 13 seasons on North Broad Street. He had the most wins and the longest tenure of any Temple football coach. Bruce Arians took over as head coach in 1983. Arians had been tutored by Alabama coaching legend Paul "Bear" Bryant.

The 1980s and Bruce Arians

The Owls produced some notable wins and notable players in the 1980s. They beat Pittsburgh three times in a four-year span, including one year (1987) in which the Panthers were invited to a bowl game. They also scored victories against bowl-bound squads West Virginia (1984) and Virginia Tech (1986).

Arians also coached Paul Palmer, the most prolific running back in school history. Palmer broke onto the national scene with a 206-yard rushing effort against Penn State in his junior year and continued to break records throughout the season. He holds virtually every Temple rushing record, including those for career rushing yards (4,895), 100-yard rushing games (21) and rushing touchdowns (39).

Palmer couldn't have set all those records without a solid group of teammates. Temple players who earned All-American mention during the 1980s included fellow running back Todd McNair, wide receiver Willie Marshall, tight end Mike Hinnant, defensive back Todd Bowles, linebacker Loranzo Square and offensive linemen Kevin Jones and John Rienstra, who garnered First Team All-America honors in 1985.

The Big East

Jerry Berndt followed Arians as head coach, taking over in 1989. The Owls struggled to a 1-10 finish that season, but then recorded the biggest turnaround in college football and went 7-4 in 1990. Berndt's squad received consideration for the Independence Bowl while putting together the school's best record since the Garden State Bowl season. The following year, Temple helped found the Big East Football Conference, putting the Owls in league competition for the second time in school history.

Ron Dickerson followed Berndt as head coach in 1993. At the time he was hired, Dickerson was the only African-American head football coach of a Division I-A school. Dickerson coached two of the leading tacklers-linebackers Lance Johnstone and Alshermond Singleton, along with the most prolific passer in school history. Henry Burris set more than a dozen records between 1993 and 1996, including a single-game-best 445 yards passing against Pittsburgh in 1996, and he holds nearly every single-season and career passing mark.

On December 23, 1997, Temple University named Bobby Wallace its 23rd head football coach. The Mississippi native arrived on North Broad Street as the winningest coach in NCAA Division II playoff history after capturing three consecutive national titles at the University of North Alabama from 1993-95. In his first season, Wallace assembled a staff collectively holding 18 national championship rings and persevered through an injury-plagued season with 25 first-year players in the lineup en route to a 2-9 finish.

One of those victories occurred on October 17, 1998, and is arguably one of the greatest upsets in college football history. Before a homecoming crowd the 0-6 Owls traveled to No. 10/14 Virginia Tech to take on the Hokies' top ranked defense. Substituting for 12 defensive players who exited the game due to injury and with 20 first-year players on the field, Temple overcame a 17-0 deficit en route to a 28-24 win. The victory marked the Owls' first-ever Big East road win and first triumph over a ranked opponent in 11 years. Two games later the Owls proved the win was not an aberration. Trailing 20-0 at Pittsburgh, Temple ground out a 34-33 victory to ensure the program's largest comeback win in the modern era.

With a new, pass-oriented offense, the 1999 team posted a 2-9 record and finished tied for sixth in the Big East. The Owls struggled early with a schedule that allowed only two home dates in the first seven games and ranked 13th in difficulty. A come-from-behind, 17-14, homecoming win against then undefeated Boston College and a 56-28 offensive explosion over Rutgers were the highlights. Devin Scott completed 36 of 45 passes versus Rutgers to set both school and Big East records for completions in a game. Defensively, true freshman Dan Klecko earned All-America honors from various publications while linebackers Taylor Suman and LeVar Talley ranked second and fifth, respectively, in the conference in tackles.

The 2000 season began with much anticipation. With its new state-of-the-art practice facility under construction, Temple began the campaign with a 3-1 mark, its best start in 10 years. For the first time in a long time, the Owls had something to play for in November. Unfortunately, Temple lost many tight contests and could muster only one conference victory. Although the goal of a bowl game was not reached, the Owls finished with a 4-7 mark, the program's best since 1990. Sophomore running back Tanardo Sharps became the first Owl since 1987 to rush for over 1,000 yards, accumulating 1,038.

In 2001, Temple battled through a tough schedule en route to its second straight 4-7 record and a 2-5 Big East mark to finish in sixth place. All seven of the Owls' losses were to teams that ended their respective seasons bowl eligible, with a combined .750 (63-21) winning percentage. The strength of the 2001 squad was on defense, where Temple limited opponents to 312.64 yards per game to finish 19th nationally in total defense. The Owls concluded the season with two consecutive wins, including a 17-14 win in Morgantown, W.V., to break a 10-game drought against the Mountaineers. Juniors Dan Klecko and Sean Dillard earned first and second team All-Big East honors, respectively. Klecko was a unanimous choice, becoming Temple's first unanimous All-Big East honoree since the school joined the league as a charter member in 1991.

The 2002 Temple football team was composed entirely of players recruited during Wallace's tenure at Temple University. The Owls concluded the campaign with a 4-8 record, including a 2-5 mark in Big East play to finish tied for sixth place. Seven of Temple's eight losses were against opponents that concluded their respective seasons by playing in bowl games.

Once again, the defense paved the way, leading the Big East and placing 15th nationally in run defense, allowing just 108.3 yards on the ground per game. Temple also made its mark in total defense, placing 18th among all Division I programs by allowing just 315.67 yards per contest. Defensive tackle Dan Klecko was a major cog in TU's defensive machine and capped his senior campaign by being named the Big East Conference Defensive Player of the Year and an AP Second Team All-American.

Tanardo Sharps gained 1,267 yards on the ground to conclude his career ranked second to Paul Palmer in virtually every Temple rushing category while Sean Dillard exited Owl Country as the team's all-time reception leader.

continued on page 200

FACILITIES

LINCOLN FINANCIAL FIELD

Lincoln Financial Field

Lincoln Financial Field, home to the National Football League's Philadelphia Eagles, is a prime destination for world-class entertainment, providing the highest quality sports and entertainment experiences for fans in a safe, clean and friendly environment. In addition to Temple Football's home games, Lincoln Financial Field hosts 10 Eagles games each year and continues to showcase high-profile sporting events and unique experiences year-round. Since opening in August 2003, Lincoln Financial Field has hosted nearly 20 sold-out concerts, has welcomed some of the world's most distinguished soccer clubs and also serves as the home to the historic Army-Navy game. Additionally, the stadium has hosted multiple NCAA Lacrosse Championships, as well as Monster Jam and many other marquee events.

On August 13, 2003, the Philadelphia Eagles and Temple University announced a 15-year pact for the Owls to play their home football games at Lincoln Financial Field. An average of 24,137 fans per game witnessed the Cherry & White in its inaugural season at the venue, a 21 percent increase from the prior year's average.

In 2015, Temple set a record with an average of 44,158 spectators per game including a record home crowd of 69,280 on October 31 when the #21 Owls hosted #9 Notre Dame in Temple's first-ever ranked vs. ranked game.

Familiarly known as The Linc, it has a seating capacity of 69,596. The stadium is located in South Philadelphia on Pattison Avenue between 11th and 10th Streets, closer to the area's stretch of Interstate 95 than to Pattison.

In 2011, the stadium became powered with a combination of on-site wind, solar, and dual-fuel generated electricity, making it the world's first major sports stadium to convert to self-generated renewable energy. Approximately $25 million was invested to build the system, saving the Eagles an estimated $60 million in energy costs.

In August 2014, the Eagles completed a $125 million revitalization project to ensure that guests of Lincoln Financial Field are enjoying their in-stadium experience through enhanced convenience, comfort and connectivity.

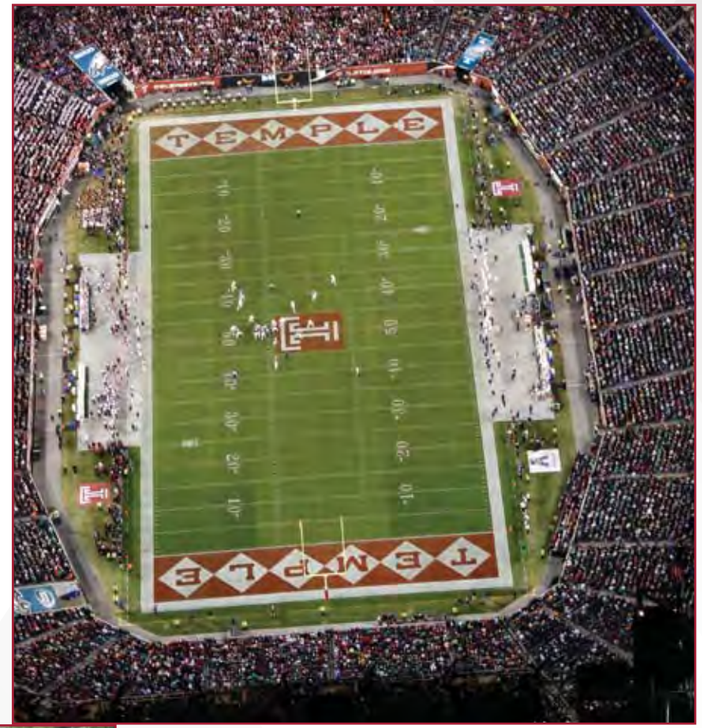

Edberg-Olson Hall

Edberg-Olson Hall is the home of the Temple University football program. Officially dedicated on December 9, 2000, the facility was designed by AP3C Architects of Philadelphia. The building was engineered to not only support the football team's functional requirements, but to enhance the experience through innovative design concepts.

During the season, approximately 250 people will pass through its doors on a daily basis. In 2012, Edberg-Olson Hall underwent a $10 million upgrade with a 15,000-square-foot expansion. The original 23,600-square-foot building contains team and coaches locker rooms, a training room, equipment facilities, coach's offices, a players' lounge, individual position meeting rooms, and a theater-style team meeting room. Opened in July 2012, the upgrade has a strength and conditioning area that expanded from 2,500 square feet to 10,000 square feet. The expansion also features an enlarged sports medicine office with hydrotherapy, a full-service academic support area, and a 3,500-square-foot team function room. An observation balcony runs the length of the building. It is the perfect complement to a gridiron landscape outside featuring over 100,000 square feet of Sprinturf and 24,000 square feet of Astroturf. Eight, 85-foot poles providing 85 candles of white rendition light line the perimeter of the complex. Powder-coated cyclone fences provide privacy.

In 2014, Edberg Olson received a facelift. As part of a $1.5 million capital project that upgraded the locker rooms for all 19 Temple varsity sports, the football facility installed 125 new lockers and flatscreen televisions. In addition, updated graphics adorn the walls throughout the hallways and in the weight room.

The S.T.A.R. Complex

Temple University's new $28.5 million, 110,000 square foot Student Training and Recreation (STAR) Complex, a multipurpose academic, athletics and recreation facility, has been named for dining-services partner Aramark.

The complex provides the football team with an indoor facility to use throughout the winter and when weather prevents outdoor practice during the season.

Construction on the complex, which began in May 2016, was completed in August 2017. The facility offers labs for the College of Public Health, a 10,000 square foot weight and cardio area, facilities and offices for the Athletics and Campus Recreation departments, an indoor 70-yard synthetic turf field, and a 2-lane track outside the building.

The main lobby includes a climbing wall, lounge area and a Jamba Juice.

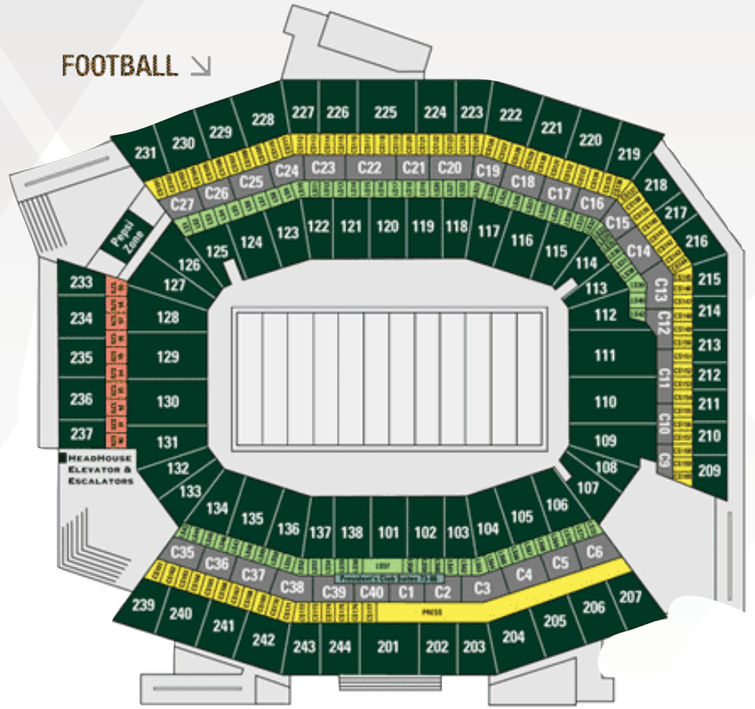

Lincoln Financial Field Facts

Original Cost	$ 512 million
2011 Improvements	$25 million
2014 improvements	$125 million
Seating Capacity	69,596
Front Row From Sidelines	60 ft.
Pct. of Seats Along Sidelines	66%
Wheelchair Accessible Seats	685
Luxury Suites	172
Luxury Suite Seats	3,040
Club Seats	10,828
Club Lounges	2 @ 40,000 sq. ft. each
HD Televisions	1,185
WiFi Connections	45,000
Parking Spaces-Sports Complex	22,000
Concession Points of Sale	308
Total Novelty Locations	22
Permanent Novelty Locations	10
Video Screens	Daktronics Provision
Size of Video Screens	5,184 sq. ft. (North end zone)
	4,320 sq. ft. (South end zone)
Stadium Footprint	790' x 825' - 15 acres
Self-Generated Energy	wind turbines, solar panels, biofuel

NEW ELEMENTS INTRODUCED TO THE LINC

- Two brand-new HD video boards (22,000 sq. ft.)
- LED ribbon-board installation for 360° of video and animation
- 1,626 added seats in lower, middle and upper level bowls
- Two new bridges for easier access around stadium
- 1,185 new HD TVs installed in clubs, suites and on concourse
- Integrated Wi-Fi system
- Touchdown Club and suite level enhancements

Driving Directions to Lincoln Financial Field

From Bucks County, Northeast Philadelphia: Take I-95 South to the Broad Street Exit (Exit 17). Follow Broad Street to stadium parking.

From Delaware, Maryland, Delaware County, Chester: Take I-95 North to the Broad Street Exit (Exit 17). Follow Broad Street to stadium parking.

From West Chester, Chester County: Take West Chester Pike (Route 3) to I-476 South. Follow I-476 South to I-95 North. Take I-95 North to the Broad Street Exit (Exit 17). Follow Broad Street to stadium parking.

From Harrisburg, Lebanon, Reading: Take the Pennsylvania Turnpike East to 76 East (Exit 6). Take 76 East to the Broad Street Exit (Exit 349). Turn right on Broad Street and follow signs to stadium parking.

From Scranton, Wilkes-Barre, Allentown, Bethlehem, Doylestown: Take the Pennsylvania Turnpike (North East Extension) South to I-476 South. Take 476 South to 76 East (Exit 6). Follow 76 East to the Broad Street Exit (Exit 349). Turn right on Broad Street and follow signs to stadium parking.

From Montgomery County, Willow Grove, Hatboro, Warminster: Take Route 611 South (becomes Broad Street) to the Roosevelt Expressway South. Follow the Roosevelt Expressway South to 76 East. Take 76 East to the Broad Street Exit (Exit 349). Turn right on Broad Street and follow signs to stadium parking.

From South Jersey: Take the Walt Whitman Bridge to the Broad Street Exit (Exit 349). Turn left on Broad Street and follow signs to stadium parking.

From New Jersey Turnpike: Take the New Jersey Turnpike to Route 168 West (Exit 3). Follow the Walt Whitman Bridge to the Broad Street Exit (Exit 349). Turn left on Broad Street and follow signs to stadium parking.

From Trenton: Take Route 206 South to the New Jersey Turnpike. (See New Jersey Turnpike directions above.)

Driving Directions to Edberg-Olson Hall

1001 W. Diamond Street, Philadelphia, PA 19122

The Edberg-Olson Hall Complex is conveniently accessible from I-95 N/S in Philadelphia. Off of 95 N/S take Exit 22 for I-676 (Central Philadelphia). Follow I-676 approximately one mile to Central Phila./Broad Street exit. Take Broad Street exit. Stay to left immediately and turn left on Vine Street. Take your next left onto Broad Street. Follow Broad Street to Diamond Street (approx. 2 1/2 miles). Turn right onto Diamond Street. Edberg-Olson Hall and the practice field are located on the corner of 11th Avenue and Diamond Street.

HOME RECORDS

Home Records

	Won	Lost	Tied
1894-1923		na	
1924-27	12	2	1
Temple Stadium			
1928-1975	143	98	12
Franklin Field @			
1927-2002	11	18	1
Veterans Stadium			
1976-2002	44	63	
Lincoln Financial Field			
2003 to present	44	43	
Misc. Home Sites			
Atlantic City #	1	0	
Hershey ^	1	1	
TOTAL HOME RECORD	256	225 (.531)	14

@ Temple played sporadically at Franklin Field from 1927 to 2002. The Owls never played a full season there.

- Nov. 30, 1984 vs. Toledo (W, 35-6)
at Atlantic City Convention Hall

^ - Oct. 2, 1948 vs. West Virginia (L, 7-27);
Sept. 5, 1992 vs. Boston University (W, 35-0)
at Hershey Stadium

Miscellaneous Facts

First Night Game: Sept. 26, 1930
Temple 13, Thiel 6 - Temple Stadium
Longest Temple Win Streak: 10 games
Sept. 26, 2009 to Nov. 16, 2010;
Nov. 11, 1972 to Oct. 26, 1974

Temple Stadium

Temple's Record: 143-98-12
First Full Season: 1928
Full Seasons: 48
First Game: September 29, 1928
Temple 12, St. Thomas 0
Longest Temple Win Streak: Nine games
Nov. 11, 1972 to Oct. 19, 1974
Unbeaten Seasons: 8
(1928, 7-0-1; 1934, 6-0-1; 1941, 6-0; 1945, 5-0; 1963, 5-0; 1967, 4-0; 1973, 5-0; 1974, 3-0)
Capacity: 34,200
Largest Crowd: 40,000 vs. Villanova, Nov. 24, 1934

Franklin Field

Temple's Record: 11-18-1
First Full Season: —
Full Seasons: 0
First Game: November 19, 1927
Temple 19, Bucknell 13
Longest Temple Win Streak: Two games (twice),
Sept. 5, 1981 to Oct. 10, 1981
Sept. 16, 2000 to Sept. 23, 2000
Unbeaten Seasons: 1 (1981, 2-0)
Capacity: 52,958
Largest Crowd: 57,112 vs. Penn State, Sept. 6, 1975

Veterans Stadium

Temple's Record: 44-63
First Full Season: 1976
Full Seasons: 29
First Game: October 26, 1974
Temple 21, Delaware 17
Longest Temple Win Streak: Six games
Nov. 18, 1990 to Sept. 28, 1991
Unbeaten Seasons: 1 (1990, 4-0)
Capacity: 66,592
Largest Crowd: 66,592 vs. Penn State, Oct. 1, 1988

Lincoln Financial Field

Temple's Record: 44-43
First Full Season: 2003
Full Seasons: 15
First Game: September 6, 2003
Villanova 23, Temple 20 (2ot)
Longest Temple Win Streak: 10 games
Sept. 26, 2009 to Nov. 16, 2010
Unbeaten Seasons: n/a
Capacity: 69,596
Largest Crowd: 69,280 vs. Notre Dame, Oct. 31, 2015

Home Attendance

Overall Best Attended Home Games
(includes games at Lincoln Financial Field, Veterans Stadium & Franklin Field)

1.	69,280 [SO]	#9 Notre Dame	L, 20-24	10/31/15	Lincoln Financial Field
2.	69,176 [SO]	Penn State	W, 27-10	9/5/15	Lincoln Financial Field
3.	69,029 [SO]	#25 Penn State	L, 0-31	11/10/07	Lincoln Financial Field
4.	66,592 [SO]	Penn State	L, 9-45	10/1/88	Veterans Stadium
5.	57,323	Penn State	L, 10-14	9/17/11	Lincoln Financial Field
6.	57,112	#6 Penn State	L, 25-26	9/6/75	Franklin Field
7.	53,103	#3 Penn State	L, 7-10	9/1/78	Veterans Stadium
8.	49, 313	#9 Penn State	L, 7-50	11/15/80	Veterans Stadium
9.	43,808	#12 Penn State	L, 7-24	10/5/91	Veterans Stadium
10.	42,094	Florida A&M	W, 38-17	9/20/86	Veterans Stadium

Lincoln Financial Field (2003 to present)

1.	69,280 [SO]	#9 Notre Dame	L, 20-24	10/31/15
2.	69,176 [SO]	Penn State	W, 27-10	9/5/15
3.	69,029 [SO]	#25 Penn State	L, 0-31	11/10/07
4.	57, 323	Penn State	L, 10-14	9/17/11
5.	35,179	Tulane [HC]	W, 49-10	10/10/15
6.	35,145	#19 Rutgers	L, 10-35	10/20/12
7.	35,117	Villanova	W, 16-13	9/9/17
8.	34,005	Army	L, 13-28	9/2/16
9.	32,709	Villanova	W, 41-10	8/31/12
10.	32,638	Villanova	W, 42-7	9/1/11

Largest Road Crowds

1.	105,950	at Penn State	L, 0-47	11/11/06
2.	105,514	at #5 Penn State	L, 6-31	9/19/09
3.	105,106	at #16 Penn State	L, 3-45	9/20/08
4.	104,840	at #23 Penn State	L, 13-22	9/25/10
5.	101,553	at Penn State	L, 10-23	8/30/03
6.	100,420	at Penn State	L, 27-34	9/17/16
7.	100,173	at Penn State	L, 13-30	11/15/14
8.	96,735	at #1 Penn State	L, 10-52	9/13/97
9.	95,926	at #7 Penn State	L, 14-66	9/16/95
10.	94,892	at #10 Penn State	L, 8-49	9/12/92

Neutral Site Largest Crowds (including bowl games)

1.	55,493	vs. California	W, 28-17	9/15/79	Giants Stadium, East Rutherford, N.J. (Garden State Bowl II)
2.	55,000 [SO]	vs. Boston College	W, 28-24	12/10/78	Korakuen Stadium, Tokyo, Japan (Mirage Bowl)
3.	50,000 [SO]	vs. Grambling	L, 32-35	12/11/77	Korakuen Stadium, Tokyo, Japan (Mirage Bowl)
4.	30,246	vs. #12 Clemson	L, 9-63	10/12/06	Bank of America Stadium, Charlotte, N.C.
5.	26,656	vs. Wake Forest	L, 26-34	12/27/16	Navy-Marine Corps Memorial Stadium, Annapolis, Md. (Military Bowl)
6.	25,908	vs. Toledo	L 17-32	12/22/15	FAU Stadium, Boca Raton, Fla. (Boca Raton Bowl)
7.	25,762	vs. Wyoming	W, 37-15	12/17/11	UNM Stadium, Albuquerque, N.M. (New Mexico Bowl)
8.	24,847	vs. #5 Penn State	L, 0-41	9/21/96	Giants Stadium, East Rutherford, N.J.
9.	23,072	vs. UCLA	L, 21-30	12/29/09	RFK Stadium, Washington, D.C. (EagleBank Bowl)
10.	22,206	vs. Tulane	L, 14-20	1/1/35	Tulane Stadium, New Orleans, La. (Sugar Bowl)

attendance records since 1973 ... [SO] - sellout

Bowl Game Attendance

1.	55,493	1979 Garden State Bowl II vs. California	W, 28-17	12/15/79	Giants Stadium, East Rutherford, N.J.
2.	26,656	Military Bowl presented by Northrup Grumman vs. Wake Forest	L, 26-34	12/27/16	Navy-Marine Corps Memorial Stadium, Annapolis, Md.
3.	25,908	2015 Marmot Boca Raton Bowl vs. Toledo	L, 17-32	12/22/15	FAU Stadium, Boca Raton, Fla.
4.	25,762	2011 Gildan New Mexico Bowl vs. Wyoming	W, 37-15	12/17/11	UNM Stadium, Albuquerque, N.M.
5.	23,072	2009 EagleBank Bowl vs. UCLA	L, 21-30	12/29/09	RFK Stadium, Washington, D.C.
6.	22,206	1935 Sugar Bowl (inaugural) vs. #13 Tulane	L, 14-20	1/1/35	Tulane Stadium, New Orleans, La.
7.	16,363	2017 Bad Boy Mowers Gasparilla Bowl vs. FIU	W, 28-3	12/21/17	Tropicana Field, St. Petersburg, Fla.

Lincoln Financial Field

Season	#	Record	Total	Average
2003	5	0-5	120,687	24,137
2004	6	2-4	98,736	16,456
2005	5	0-5	63,674	12,735
2006	4	1-3	63,241	15,810
2007	6	3-3	173,151	28,858
2008	5	3-2	77,909	15,582
2009	6	5-1	104,276	17,379
2010	6	5-1	123,088	20,514
2011	7	5-2	196,420	28,060
2012	6	2-4	159,481	26,580
2013	6	1-5	134,834	22,473
2014	6	3-3	140,217	23,370
2015	6	5-1	264,951	44,158
2016	7	6-1	190,574	27,225
2017	6	3-3	163,905	27,318
Total (15)	87	44-43	2,075,144	23,852

UNIVERSITY PRESIDENT

RICHARD M. ENGLERT

President
41st Year at Temple

Accessible. High quality. Engaged with the community. Affordable. Diverse. Those are the pillars of Richard M. Englert's presidency. They are also the values he has championed at Temple University for more than 40 years.

After serving Temple with loyalty and distinction in 16 different roles since 1976, Englert became president on July 21, 2016. Under his leadership, the university welcomed its largest and most academically qualified class of new students and broke records for freshman applications. It also began major campus renovations, highlighted by a state-of-the-art library. At the same time, Temple's faculty gained unprecedented national recognition, and its student-athletes reached new levels of success on the field and off.

"I can say without reservation that there has never been a better time to be part of the Temple family, whether you are a student, faculty member, administrator or alumnus," Englert said. "We have a strong dedication to our mission and an unrelenting commitment to our students, our neighbors and our great city."

Englert arrived at Temple as an assistant to the dean of the College of Education. Over the years, he has been provost and interim senior vice president for academic affairs, dean of the College of Education and vice president for administration, among many other roles. Since 1985, he has served as a professor in the College of Education.

Throughout his career, Englert has always responded to Temple's call. In recognition of his lifelong dedication, the Board of Trustees appointed him to the honorific role of university chancellor in 2012.

"President Englert has devoted his life to Temple University," said Board of Trustees Chair Patrick J. O'Connor. "Over the course of his 40-year-plus career at Temple, he has earned a reputation as an outstanding teacher, administrator and leader who always puts the needs of our students first."

Englert earned a doctorate in educational administration from the University of California, Los Angeles. He also has a master's degree from Pepperdine University and a bachelor's degree from St. John's College.

As Temple's president, Englert has focused the university on its historic commitments: engaging with the city of Philadelphia; producing research that improves lives, including work on opioid abuse and traumatic brain injury; and energizing the Commonwealth of Pennsylvania.

Most of all, as a lifelong educator, Englert takes every opportunity to empower Temple's inspiring students and faculty.

"Temple has proved that excellence in education, access, affordability, diversity and community engagement are not mutually exclusive," Englert said. "That's what we've done better than anyone else for more than 130 years. It is who we are and it is the dedication to our mission that will make Temple an even greater institution in the years to come."

Executive Vice Presidents

Kevin Clark
EVP & Chief
Operating Officer

JoAnne Epps
EVP & Provost

TEMPLE FOOTBALL @temple_fb

ATHLETIC DIRECTOR

DR. PATRICK KRAFT

Director of Athletics
5th Year at Temple

Since his appointment as Director of Athletics in May 2015, after serving two years as Deputy Director of Athletics, Dr. Patrick Kraft has led a transformation in Temple University's Department of Athletics. During his tenure, investments and enhancements in student-athlete welfare, in support of coaches and staff, in academic support and in facilities have provided deserved regional and national attention for the University.

In 2016, Kraft was recognized by the Sports Business Journal and by the Philadelphia Business Journal's Forty Under 40 for his work at Temple.

In 2018, Kraft was appointed to a four-year term on the NCAA Division I Strategic Vision and Planning Committee.

Among the accomplishments and initiatives during Kraft's tenure:

On the Field

Football won the 2016 American Athletic Conference Championship, marking its first Conference Championship since 1967 and first Conference Championship Game ever; won 20 games in a two-year span, was nationally-ranked for consecutive seasons and competed in a bowl game in consecutive seasons, all for first time in school history; and football is one of five FBS teams to win 10 or more games in each of the past two seasons and play in its conference championship game in each year. The Owls finished off the 2017 season with a win in the Gasparilla Bowl. It was the fourth consecutive season that Football was bowl eligible, and the third straight year for competing in a bowl game. Both are program records.
Men's Basketball won its first American Athletic Conference Regular Season title (2016), and first regular season title since 2012; defeated nationally ranked teams (#24 Florida State, #19 West Virginia) in consecutive days for the first time in school history to win the 2016 NIT Season Tip-Off and earned a berth in the 2016 NCAA Tournament, marking its seventh appearance in nine years.
Women's Basketball cracked the Top 25 in 2017 for the first time since the 2005-06 season and made its first NCAA appearance in five years.
Volleyball finished #47 in NCAA RPI in 2016, its best finish since the 2002 season and posted its third straight 20-win season. In 2017, Volleyball advanced to postseason play for the first time in 15 years with a bid to the WNIVC.
Men's Soccer cracked the Top 25 in 2015 for the first time since 1997 and posted its first road win over Penn State since 1989.
Women's Lacrosse made an appearance in the Top 20 in 2016 for the first time since 2005.
Women's Gymnastics posted its best 10 scores in program history during the 2016-17 season and sent its first individual qualifier since 2009, Daisy Todd, to NCAA Regionals. In 2018, the Owls reached theird highest national ranking (#13) in program history.
Women's Fencing set a school record for wins in 2017 and earned its' highest ever ranking (#6). In 2018, Malia Hee was named the NCAA's Elite 90 Award recipient for academic and athletic excellence.
Men's Crew won the Varsity Eight, the JV Eight and the Freshman Eight championships at the 2018 Dad Vail Regatta. It is believed to be the first sweep of the eights at the Dad Vail in 50 years. The Varsity Eight set a course record of 5:34.409 and won Dad Vail gold for the first time since 2004. With the victory, the V8 earned an invitation to participate in the Henley Royal Regatta in Henley-on-Thames, U.K., for the first time since 1994.
Women's Soccer posted consecutive double-digit win seasons (2014, 2015) for the first time in program history.
Blanca Fernandez became the first ever All-American in Temple Women's Cross Country history and first women's track All-American since 1988. Men's Cross Country won its first-ever IC4A Championship and placed third in the AAC Championships, the best AAC finish in program history.

In the Classroom

Student-athletes achieved a record seven consecutive semesters with a combined GPA of 3.10 or above and 13consecutive semesters above a 3.0. Sixteen programs earned a cumulative GPA greater than 3.0, led by women's volleyball (3.58) and men's tennis (3.46). Twelve of those programs combined for GPAs above a 3.40.
Men's Basketball, Men's Cross Country, Football, Men's Golf, Men's Soccer, Women's Cross Country, Fencing, Field Hockey, Lacrosse, Women's Rowing, Women's Soccer, Women's Tennis, Women's Track & Field and Volleyball (16 out of 19 sports) have achieved record team GPAs in the past six semesters.
Sixty-nine percent of student-athletes earned at least a 3.0 GPA in the spring of 2017, setting a Temple Athletics record. Another record was set with seven teams earning public recognition for their Academic Performance Rate (APR) data. In the spring of 2018, an all-time record 178 student-athletes earned a semester GPA of 3.5+ as well as a record number of 27 student-athletes earned a perfect 4.0 semester GPA.
With an average multi-year APR of 991, Temple ranked 12th in the nation among Football Bowl Subdivision (FBS) institutions and led all full members of the American Athletic Conference in 2017. Temple also is one of just 17 FBS institutions with all sports having multi-year APR's of 970 or greater.
Student-athletes posted a record high 88% Graduation Success Rate (GSR), setting a school-record for the seventh consecutive year. Temple also posted its highest Federal Graduation Rate (71%) since 2010. Temple's overall GSR number is tied for 24th among all Football Bowl Subdivision (FBS) schools. Football posted a GSR of 86, tied for 14th in the nation along with Nebraska and Miami (Fla.). Temple is one of 11 FBS schools in the country with all teams over 77 in GSR. The other 10 schools are Alabama, Duke, Michigan, Northwestern, Notre Dame, Stanford, Tulane, UCF, Vanderbilt and Virginia Tech.
Eight programs have earned record high GSRs in the last two years: Football, Men's Basketball, Men's Golf, Men's Soccer, Men's Tennis, Fencing, Women's Lacrosse, Women's Tennis.
Temple teams earned three conference Team Academic Excellence Awards in 2015-2016: Men's Basketball, Volleyball, Lacrosse (Big East).
The Graduating Class of 2016 was the largest in Temple Athletics history.

Student-Athlete Welfare

Facilitated the development of a number of initiatives aimed at improving the mental health of student-athletes, including the establishment of a partnership with Temple's Department of Clinical Psychology to deliver onsite behavioral health coaching for student-athletes. Partnered with the University's Student Health Services so its staff can be a resource for all student-athletes.
Hired the first full-time mental health professional dedicated solely to handling student-athlete needs.
Instituted a career program with more than 50 national and regional employers attending career development events, during which student-athletes have the opportunity to hone their networking skills and establish professional connections.
The Verified Program was developed in 2016 to provide student-athletes with access to high level professionals to assist in their professional growth. The Verified program is a product of a strong collaboration between the Resnick Center and the Temple Career Center, which provides regular programming and career coaching for student-athletes throughout the academic year and summer.
Students have served more than 9,000 community service hours in 65 projects since 2014-2015, four times more than in previous periods.

Enhancing Facilities

The Temple Sports Complex, home to men's and women's soccer, lacrosse, field hockey and track opened in the fall of 2016.
The newly restored East Park Canoe House, home to men's crew and women's rowing, opened in 2016.
New practice facility for Men's Golf opened in 2017.
New practice facilities for Men's Crew, Women's Rowing and Women's Fencing were opened in the Fall of 2018.
In the Winter of 2018, Temple opened the New York City Angels Student-Athlete Lounge, an on-campus location in which student-athletes can study, interact and relax.
Enhancements have been made to athletic training facilities, strength and conditioning facilities, and to the student-athlete academic support center while locker room renovations and upgrades were also completed for each varsity team, including new locker rooms for Temple's Olympic sports programs unveiled in 2015.
Temple Athletics opened the doors to the brand-new STAR (Student Training and Recreation) Complex in the fall of 2017. The Complex offers a 10,000 square foot weight and cardio area, facilities for the Athletics and Campus Recreation departments, an indoor turf field, and a two-lane track outside the building.

Enhancing Revenue and the Brand

Annual donations have increased 75% over the last three years and the development office has had three consecutive record-setting years in annual fund raising, including multiple six and seven-figure commitments in support of our football program, the new Temple Owls Sports Complex, and the Men's Crew and Women's Rowing programs.
Key partnerships with Learfield Sports Properties, Learfield Licensing Partners, and IMG/Learfield Ticket Solutions have been secured and enhanced as well as a lucrative rights deal with Under Armour.
Created Owls TV, a video services arm dedicated to athletics, and developed a broad-ranging digital and social media department to integrate video and engage the Temple fan base.
Temple Football posted the largest attendance gain among FBS programs during the 2015 season, playing in front of an average home crowd of 44,159, an increase of 20,789 per game.
In 2015, ESPN's College GameDay made its first trip to Philadelphia for a Temple football game.
Prior to Temple, Kraft served two years (2011-13) as the Executive Senior Associate Athletics Director at Loyola University Chicago. He was also a member of the senior staff at his alma mater, Indiana University, serving as Senior Assistant Director from 2009-11.

Kraft played football as an undergraduate at Indiana and holds three degrees from the University. He earned a bachelor's degree in sports marketing/management (2000), a master's degree in athletic administration (2005), and a doctorate in sports management (2008).

Kraft and his wife, Betsy, reside in Haddonfield, N.J., with their daughter, Annabelle, and son, Joseph.

2018 TEMPLE FOOTBALL OwlSports.com

SENIOR ADMINISTRATORS

CRAIG ANGELOS

Deputy Director of Athletics
3rd Year at Temple

TWITTER: @cwangelos

Craig Angelos is in his third year as Temple University's Deputy Director of Athletics. Angelos joined the Owls staff in June of 2015.

At Temple, Angelos works with the Owls external team that includes the communications, corporate sales (Learfield), creative services, development, marketing and promotions, social and digital media, ticket operations, ticket sales (IMGL), video services, and strategic planning. He also serves as the sports supervisor for men's basketball, field hockey, men's soccer and golf.

Angelos, who has served on the athletics senior staff at five different Division I institutions as well as the NCAA national office, came to Temple from Florida International University where he served as the Senior Associate Athletic Director for Revenue Enhancement from 2014-15. While at FIU, he was responsible for finding new revenue sources for the athletic department and engaging in all aspects of development activities, while helping overall fundraising to a 20% increase.

Before his stint at FIU, Angelos was the number two person as the Executive Senior Associate Athletic Director at the University of South Florida, overseeing all external areas as well as having oversight of the football program.

Prior to USF, Angelos served nine years as the Director of Athletics at Florida Atlantic University from 2003-2012. At FAU, he led the effort to build a $70 million, 30,000 seat on campus football facility, which opened on campus in 2011.

Angelos also held number two positions as the Deputy Athletic Director and Chief Operating Officer at Indiana University overseeing all the external areas as well as the football program and was the Senior Associate Athletic Director at the University of Miami (Fla.). Prior to his tenure at Miami, Angelos spent three years at the NCAA as a legislative assistant interpreting NCAA rules and regulations.

A graduate of the Creighton University School of Law, Angelos worked for a short time in a mid-sized litigation firm in Los Angeles, Calif. He earned his bachelor's degree from Brigham Young University where he was the starting first basemen on the baseball team, and later played in Buttrio, Italy for an Italian professional baseball league.

Angelos and his wife, Kristin, have six children.

MARY McELROY

Executive Sr. Assoc. AD / SWA
4th Year at Temple

Mary McElroy is in her fourth year as Executive Senior Associate Athletic Director and Senior Woman Administrator (SWA) at Temple.

At Temple she coordinates the overall administration of varsity sports and serves as the primary sport administrator for women's basketball, men's and women's cross country, women's track, fencing, and volleyball. She also oversees Temple's sports medicine, mental health, and strength and conditioning staffs.

McElroy joined the Owls' staff in July 2015 from the Collegiate Licensing Company (CLC) in Atlanta, Ga., where she served as the Director for Partner Services. A majority of her work saw her responsible for 65 of the 150 Division I member institutions served by the company.

Prior to her experience at CLC, McElroy served as the Associate Director of the NCAA Division I Women's Basketball Championship in 2013. Her duties at the NCAA included the management of a $6 million budget for the event, as well as directing the game day operations during the Women's Final Four.

McElroy has served on the staff of five different NCAA schools. She also served as the Senior Associate Athletic Director and SWA at Southern Methodist University in 2009, and was the Director of Athletics at Georgia State University from 2005 to 2008. McElroy served in various other roles at Georgia Tech from 1999 to 2005, including Senior Associate Athletic Director and Director of Compliance.

McElroy got her start in college athletics at her alma mater, the United States Naval Academy. She spent three years with the Naval Academy Athletic Association as SWA and Assistant Athletic Director, before a stint as the Academy's Director of Alumni Services.

A former Division I varsity basketball player, McElroy earned a degree with merit from the Naval Academy in 1987. After graduation, she served as a supply officer in the U.S. Marine Corps for five years, attaining the rank of Captain. McElroy completed her MBA at Georgia Tech in 2000.

McElroy and her husband, Terry, have two grown sons, Darrin and Austin.

VINNIE JAMES

Chief of Staff (Football Administrator)
5th Year at Temple

TWITTER: @VinJames33

Vinnie James, who joined the Temple Athletics staff in July, 2014, was promoted to the position of Associate Athletics Director/Chief of Staff in June 2017. He previously held the position of Assistant Athletics Director for Business Operations.

In his new role, James will provide high-level support to the Director of Athletics by handling special projects, conducting research and facilitating comparative analyses. In addition, James will serve as the sport administrator for the football program and will continue monitoring operating budgets for the department's 19 sport programs and administrative areas.

James came to Temple from La Salle University where he spent two years as Athletics Business Manager for the Explorers. He was solely responsible for executing the daily business operations for La Salle's athletics department. James distributed monthly budget reports for all sports and departments, and assisted in the overall budget planning for the department.

Prior to his time at La Salle, James spent a year at Villanova University as an intern in the Athletic Director's office. His responsibilities at Villanova were widely varied, and included working with the business office as well as providing administrative support and serving as event manager for women's soccer.

James is a 2007 graduate of Bloomsburg University with a bachelor's degree in political science. He was a four-year varsity starter and two-year team captain for Bloomsburg's baseball team, and he went on to earn a master's in business administration from Bloomsburg in 2009. While completing the MBA program, James served as a graduate assistant baseball coach.

JEREMY JORDAN

Faculty Athletic Representative
10th Year at Temple (4th as FAR)

TWITTER: @Jeremy_S_Jordan

Dr. Jeremy S. Jordan, Associate Dean, in the School of Sport, Tourism and Hospitality Management, was appointed the university's Faculty Athletics Representative (FAR) in May, 2015.

Faculty Athletics Representatives help ensure academic integrity of intercollegiate athletics programs and enhance the student-athlete experience. Jordan serves as the representative of Temple and its faculty to the American Athletic Conference, NCAA and other stakeholder groups.

A former student athlete, coach and administrator, Jordan has conducted research on intercollegiate athletics and teaches courses on the topic at the undergraduate and graduate levels. His primary research focus is on sport engagement as he studies the individual and community level impact of sport participation and events. He has worked with a number of industry partners including the NCAA, NFL, PHL Sport and Under Armour Japan. He is currently the principal investigator on a study funded by the NCAA that examines the relative consistency of sanctions issued by its Committee on Infractions over the last 50 years.

In March of 2016, Jordan along with the other FARs of the American Conference hosted the first Academic Consortium Symposium on student-athlete well-being in Philadelphia. This American Academic Consortium, formed in 2015, is charged with creating collaborative research opportunities for faculty, staff, and students from all American member institutions.

The FAR reports directly to the president and is the president's senior advisor outside of the athletics department on matters related to intercollegiate athletics. The FAR also advises the athletics director.

In collaboration with Temple Athletic Director Dr. Patrick Kraft, Jordan developed a two-year experiential learning extern program in the athletics department for School of Sport, Tourism, and Hospitality Management graduate students.

Jordan has also served as a member of the Faculty Senate Athletics Oversight Committee and the Nancy and Donald Resnick Academic Support Center Faculty Advisory Committee. Starting in June of 2017, Jordan will serve as the FAR representative to American Conference SAAC group.

HARRY DONAHUE

Radio Play-By-Play
23rd Year at Temple

TWITTER: @harydona

The 2016 season marks Harry Donahue's 23rd consecutive year as the voice of Temple University football. A Philadelphia native, he has also served as play-by-play announcer for the Owls' men's basketball program since the 2002-03 campaign.

One of the most recognizable voices in the Delaware Valley, Donahue worked as a morning news and sports anchor at KYW Newsradio (1060 AM) since 1979 before retiring in 2014. He first joined the station in 1974 as a freelance reporter and anchor.

Donahue is a well-known broadcaster and an integral part of the Philadelphia sports scene. He has done play-by-play for Eagles preseason games, 76ers basketball contests and college basketball for ESPN's Atlantic 10 Conference Game of the Week. Every Sunday, NFL fans around the country hear Donahue describe NFL Films' highlights that are displayed on stadium scoreboards. He is the voice of NFL.com's weekly highlights. Donahue also hosted "Temple Sports Now," a bi-weekly TV show that featured Owl athletics.

Donahue was the play-by-play voice for the Philadelphia Stars of the USFL. He has also hosted "Center Court," the pre-game, half-time, and post-game shows for the 76ers' telecasts.

Donahue's reporting has earned him two Pennsylvania Associated Press Awards for his coverage of the Philadelphia Phillies' World Series run in 1980. In May 2000, he was inducted into the Pennsylvania Sports Hall of Fame.

Donahue is a graduate of Saint Joseph's University. He and his wife Lynda reside in Montgomery County, Pa., and have three sons and five grandchildren.

PAUL PALMER

Radio Color Analyst
5th Year at Temple

TWITTER: @PaulPalmer_6

In 2013, former Temple All-American running back Paul Palmer (1983-86) added the job of color analysis for the Temple Radio Network for all football game broadcasts to his list of accomplishments.

For Palmer it was a return to radio. He served as the Owls' sideline reporter for four seasons (2001-04). Palmer replaced 1974 Maxwell Award winner Steve Joachim, who had to step aside following 13 years as the color analyst for Temple Football due to increased work commitments with his full-time position.

A unanimous first-team All-American in 1986, his senior season, Palmer led the nation in rushing yards (1,866), rushing yards per game (169.6) and all-purpose yards (2,633) that season. Named 1986 ECAC Player of the Year, Palmer set 23 school records and remains the Owls' career leader in rushing attempts (935), rushing yards (4,895), 100-yard rushing games (21), and 200-yard rushing games (6).

Palmer finished second in the 1986 Heisman Trophy race to Miami QB Vinny Testaverde. He was elected to the College Football Hall of Fame in 2018 and will be officially inducted in December of 2018.

A native of Potomac, Md., Palmer was a first round draft pick by the Kansas City Chiefs where he led the AFC in kickoff return average (24.3 yards per attempt) as a rookie and rushed for 607 yards in two seasons.

Palmer, who resides in Lawnside, N.J., has served as an assistant football coach at Haddon Heights High School for the last eight seasons.

MORGYN SEIGFRIED

OwlsTV
5th Year at Temple

TWITTER: @mlseigfried

Morgyn Seigfried, who has grown the Temple Athletics digital media presence exponentially in her four years at the University, currently serves as the Assistant Athletics Director for Digital Media.

In her role, Seigfried focuses on building and marketing the Temple Athletics brand through the power of social media. She manages and oversees all social platforms, creates graphics for digital channels, pushes relevant/timely content that highlights the achievements of all Temple teams, and most importantly, engages and grows the Temple fan base.

Since starting in 2014 as the first full-time digital media employee within the athletic department, Seigfried has worked diligently to increase the Temple social media accounts.

Along with her behind-the-scenes responsibilities for digital media at Temple, Seigfried is a frequent presence on camera for OwlsTV. Her broadcasting role includes interviews with coaches and student-athletes on Temple's football and basketball teams as well as introducing numerous features for the Owls' video department.

Seigfried was a four-year soccer player at Temple, and graduated with a degree in broadcast journalism in 2013. She left North Philadelphia after being hired at Lipscomb University in Nashville, Tenn., where she spent a year as the athletics content and marketing manager.

On the Airwaves
Temple University and its media rights holder, Temple Sports Properties, will produce a radio broadcast of all football games. This season, the broadcast can be heard on 97.5 The Fanatic. The Fanatic, a Greater Media station powered by ESPN, is Philadelphia's first FM sports station and is home to the Philadelphia Flyers and Philadelphia 76ers. For additional information about The Fanatic and to listen online, log on to the station's website at: www.975thefanatic.com

On the Internet
For the latest info on Owls Football, visit Temple Athletics' web site, www.OwlSports.com. In addition to live stats and audio of all games, fans can watch video of weekly press luncheons, head coach Geoff Collins' post-game press conferences, and the most up-to-date information on the Owls.

Follow Temple Football

Twitter.....@Temple_FB

Facebook.....Temple-University-Football

Instagram.....Temple_FB

Temple Strategic Communications

Larry Dougherty
Senior Associate AD, Communications
O: (215) 204-2588
C: (215) 651-1822
larrydoc@temple.edu

Al Shrier
Special Assistant to Director of Athletics
O: (215) 204-2222
C: (215) 651-1821
ashrier5@temple.edu

Rich Burg
Assistant AD Football Communications
O: (215) 204-0876
C: (215) 356-3952
rich.burg@temple.edu
Football Contact / Credential Requests

Karen Angell
Associate Director
Strategic Communications
O: (215) 204-3850
kauerbach@temple.edu

Lauren Ferrett
Associate Director
Strategic Communications
O: (215) 204-1608
C: (570) 313-2338
lauren.ferrett@temple.edu

Michael Antonellis
Graduate Extern
Strategic Communications
C: (508) 244-9933
michael.antonellis@temple.edu
Secondary Football Contact

Marisa Brisbane
Graduate Extern
Strategic Communications
marisa.brisbane@temple.edu

Lexi Walters
Graduate Extern
Strategic Communications
lexi.walters@temple.edu

Mid Week
Below is a "regular" in-season schedule for Saturday game weeks. All schedules are subject to change.

Interview Requests
All interview requests for players, coaches or staff members should be directed to the Athletic Communications staff.

Practice Regulations
Head coach Geoff Collins and select players will be available for brief interviews following daily practices early in the week. Advance notice is required to the Department of Athletic Communications. Photographers and videographers are permitted to shoot the last 15 minutes of practice. Otherwise, all practices are closed to all individuals except Temple football personnel.

Please make interview requests by Sunday evenings. Player interviews take place on Mondays, Tuesdays & Wednesdays during the season. The Owls practice on Chodoff Field at the Edberg-Olson Hall facility, located at 10th and Diamond Streets.

Weekly Football Release
To access Temple's weekly football release, please visit www.OwlSports.com. The weekly release will include updated game notes, schedule, depth chart, and game-by-game wrap-ups. Team and individual statistics will be posted to the website as well.

Weekly Press Conferences
Geoff Collins' weekly media gathering is held each Tuesday at Edberg-Olson Hall on the main campus (10th & Diamond Streets, 2nd floor). Please check the weekly gamenotes for schedule.

Game Day
Press Box Phone (267) 570-4453

Credentials
All requests for home games must be made through Football Communications. Season credentials should be requested in the preseason and game-by-game credentials must be requested at least one week prior to the game. Local media requesting credentials for a road game must have that request into Athletic Communications two weeks prior to the contest (preceding Monday) by submitting in writing on company letterhead by e-mail (rich.burg@temple.edu).

Media Parking
Media parking at Lincoln Financial Field is available on a limited basis. Please contact Rich Burg in Athletic Communications at (215) 204-0876 for availability.

Taxi Cabs
For transportation to and from Lincoln Financial Field, it is suggested that you call either Checker Cab Co. at (215) 744-8294 or Olde City Taxi at (215) 338-0838.

Media Will-Call / Entrance
Media attending games at Lincoln Financial Field must enter on the west side of the stadium (facing 11th St.) across from the Wells Fargo Center. Credentials left at will-call must be picked up at that entrance only.

Statistics
Complete individual and team statistics and play-by-play will be distributed throughout the press box at the conclusion of each quarter.

Locker Room Policy
Temple maintains a closed locker room policy.

Post-Game Interview Procedures
Following games, head coaches and players from both teams are made available to the media. Please take the elevator to the street level and proceed across the lobby (to the right of the Touchdown Club). Follow the signs to the media conference rooms, located on the east side of the stadium. Each team will utilize an interview room adjacent to its respective locker room. Please address player requests to the Temple Athletic Communications staff and the visiting school's sports information representative by the 10-minute mark of the fourth quarter.

Telephone Services
All seat locations and photographer work areas at Lincoln Financial Field have complimentary lines for high-speed Internet access as well as local and 800 telephone service. Wireless internet access is also available and pool phones will be accessible in the press box for outgoing calls. If you need more services, please contact Athletic Communications.

Sunday	Monday	Tuesday	Wednesday	Thursday	Friday	Saturday
Players Day off	AM Practice 11:00am-1:00pm AAC Conference Call 12:20-12:30pm Geoff Collins	AM Practice 11:30am Player interviews 12:00 noon Geoff Collins press conference	AM Practice	AM Practice	AM Walkthrough 1:00pm Travel (road) 4:00pm Pep Rally (home)	Game Day

HISTORY

continued from page 188

Despite one victory, there were many positives to the 2003 campaign under Wallace. First and foremost was the University's agreement with the Philadelphia Eagles for Temple to play its home games at Lincoln Financial Field. It marked the first time since 1991 the Owls played all their home games at the same site. Temple's first five games at the venue drew an average 24,147 fans, a 21 percent increase from the prior season's average.

After battling through a school-record three overtime defeats in the early season, the Owls concluded the year with three, hard-fought losses to nationally-ranked opponents. Highlighting the final trio of games was the performance of sophomore quarterback Walter Washington, who averaged 315 yards of total offense and was responsible for eight touchdowns.

Along the way, Washington tied the school record for rushing scores with four at West Virginia and also set the Big East mark for total plays with 69 against the Mountaineers. He also became the first Temple signal caller to rush for over 100 yards in a game, eclipsing the mark versus Virginia Tech and at WVU.

Among the postseason honors to come to North Broad Street was a Second Team All-America citation for sophomore linebacker Rian Wallace from CollegeFootballNews.com. The Pottstown, Pa., native had the sixth-best single-season tackle output in Temple history, posting 148 tackles (97 solo) while also registering 19.5 TFLs.

Wallace was also a Second Team All-Big East honoree and was joined by senior wide receiver Zamir Cobb, who was a first team selection. Cobb, the Owls' all-time reception leader with 165 career catches, set the school's single-season reception mark with 74 catches for 866 yards and five TDs in 2003.

Temple concluded its 2004 campaign with a 2-9 mark, including a 1-5 league record in its final season as a member of the Big East Conference. Final NCAA rankings rated the Owls' schedule the 16th toughest in major football (60-43, .583). Six of 11 opponents were nationally-ranked at some point during the season and 10 were at least in the “receiving votes” category. Eight opponents concluded their 2004 campaigns by playing in bowl games.

Despite a multitude of adversity, Temple gave its fans reason to cheer. Many of those cheers were in response to performances turned-in by QB Walter Washington. The junior was the top scorer among Division I-A QBs with an 8.36 scoring average and led the nation in rushing TDs by a signal-caller during the regular season with 15, setting the Big East record for a QB and tying the Temple mark for total scores in a season.

Washington led the Big East with a 281.5 total yards-per-game average (3,096 total), to become Temple's first 3,000-yard player. He set a Big East and Temple record for yards rushing by a QB in a season with 889 net yards (1,104 total) and was responsible for the Owls' final 16 TDs, while accounting for 25 of 29 (86%) overall. Washington led the Big East and ranked 11th nationally in total offense (281.5), 22nd in point responsibility (13.82) and 21st in scoring. He set the Big East and Temple record for total plays with 554.

Washington, the Big East 2004 Player of the Year by CollegeFootballNews.com, was named to the All-Big East Second Team in a vote by the league's head coaches. He was joined on the all-conference squad by fellow juniors Rian “Goo” Wallace and Mike Mendenhall, who earned first and second team honors, respectively. After the season, Washington and Wallace both decided to forgo their senior seasons and enter the 2005 NFL Draft.

A Difficult Independence

Temple faced the 11th most difficult schedule in Division I-A in 2005, according to the NCAA statistical rankings, and was winless for the first time since 1959 (0-9) with a 0-11 record. It marked the final season at the helm for head coach Bobby Wallace, who concluded his eight-year Temple tenure with a 19-71 overall mark. The Owls played as a I-A independent.

Prior to the start of the season, the Owls' schedule was recognized for its degree of difficulty on a national scale in the pages of Sports Illustrated. A four-page spread penned by Franz Lidz deemed the docket as “arguably the most brutal in the country.” Unfortunately for the Cherry & White faithful, the proclamation held true. The combined record of Temple's 11 opponents was 83-46 and seven played in postseason bowls, with six earning victories. Ten opponents concluded their regular season bowl eligible. The only Temple foe to post a losing record was ACC member Maryland at 5-6.

The Golden Years

Temple named Al Golden the 24th head coach in the history of the program on December 6, 2005. A Colts Neck, N.J., native and Penn State gridiron alumnus, Golden arrived on North Broad Street after having spent the previous five seasons as defensive coordinator at Virginia. At age 37, he entered his first season on the Cherry & White sideline as the fourth-youngest head coach in Division I-A football.

The 2006 season was difficult but beneficial. The team played the most true freshmen in the nation, with 22 taking the field. In total, 39 players saw their first major college football action, including 27 freshmen overall. These rookies did so against an ambitious schedule that ranked as the third toughest in the nation, with eight foes earning bowl invitations.

The first win of the Golden Era happened on Saturday, October 28 against Bowling Green at Lincoln Financial Field. The 28-14 victory earned Temple runner-up for Tostitos Fiesta Bowl National Team of the Week honors behind Oregon State. The Owls snapped a 20-game game losing streak with a gutsy performance highlighted by a multitude of big plays.

The Mid-American Conference

In his second season in 2007, Golden once again played the nation's most freshmen while guiding the Owls to four wins on the season, all in conference play, during their inaugural season of Mid-American Conference play. Temple won four games, the most wins since the 2002 season and equal to the wins from the prior four seasons combined. The four league wins were the most for Temple in 40 years. The Owls finished the 2007 campaign at 4-8 overall and 4-4 in MAC play.

Led by All-MAC honorees Andre Neblett and Dominique Harris, the Temple defense ranked atop the MAC in five statistical categories, including total defense, and finished ranked No. 1 nationally in red zone defense.

In 2008, Golden led the Owls to their most wins in nearly two decades, finishing at 5-7 overall and 4-4 in the MAC to tie for second in the East Division. Temple out-scored its opponents for the season for the first time since 1990 and was so close to eight wins, falling in three games on the very last play.

The Owls led the nation in kickoff returns as a team, and senior All-MAC KOR Travis Shelton was the national leader individually.

Under the direction of fourth-year head coach Al Golden, Temple recorded one of the best seasons in school history in 2009. The Owls finished 9-4 overall while tying for first place in the Mid-American Conference East Division at 7-1. TU advanced to the 2009 EagleBank Bowl against UCLA.

TU made school history with nine consecutive wins in a single season. Recording its first winning season since 1990 and becoming bowl eligible for the first time since 1990, Temple made its third bowl appearance in school history and first in 30 years.

The 2009 squad, featuring Golden's first recruiting class as seniors, set the school record for rushing touchdowns in a season with 29, surpassing 26 rushing TDs by the 1973 and 1979 teams. In all, Temple re-wrote 18 school season records and 11 game records in 2009.

Rookie RB Bernard Pierce earned several All-America honors during his freshman campaign, including CollegeFootballNews.com Honorable Mention All-American and College FootballNews.com Freshman All-American.

continued on page 210

AMERICAN ATHLETIC CONFERENCE

American Athletic Conference Communications

15 Park Row West
Providence, RI 02903
Phone: (401) 453-0660
Fax: (401) 274-5967
www.TheAmerican.org

Chuck Sullivan (FB Contact)
Asst. Commissioner for Communications
Office: (401) 641-8760
Email: csullivan@theamerican.org

Call-in numbers are available through the American Athletic Conference and Temple communications offices.

First Teleconference: Mon., August 27
Last Teleconference: Mon., November 19

2018 American Athletic Conference Coaches Teleconference Schedule

11:00	Ken Niumatalolo, Navy
11:10	Sonny Dykes, SMU
11:20	Randy Edsall, UConn
11:30	Scottie Montgomery, ECU
11:40	Mike Norvell, Memphis
11:50	Major Applewhite, Houston
Noon	Luke Fickell, Cincinnati
12:10	Charlie Strong, USF
12:20	***Geoff Collins, Temple***
12:30	Philip Montgomery, Tulsa
12:40	Josh Heupel, UCF
12:50	Willie Fritz, Tulane

Press Box Numbers

UCF	(407) 882-0386
Cincinnati	(513) 556-1010
UConn	(860) 610-4778
ECU	(252) 328-4697
Houston	(713) 743-0550
Memphis	(901) 272-0136
Navy	(410) 293-8775
SMU	(214) 768-7730
USF	(813) 350-6225
Temple	***(267) 570-4453***
Tulane	(504) 314-7490
Tulsa	(918) 631-5513

Archived audio from each teleconference will be available on The American website, generally by 2:00pm Eastern each Monday.

When Navy joined in 2015, the conference split the 12 teams into two divisions: East and West. Each team plays all of their division members and rotate the six members of the opposing division.

EAST	WEST
UCF	Houston
Cincinnati	Memphis
UConn	Navy
ECU	SMU
USF	Tulane
Temple	Tulsa

2018 American Coaches Weekly Teleconference

The American Athletic Conference football coaches will hold a weekly teleconference for the media beginning Monday, August 27. The call will take place each Monday during the season. Each coach will be available for approximately 10 minutes. Media members who wish to access the teleconference should contact Chuck Sullivan to receive the dial-in number. The call begins promptly at 11:00am.

For those who are not able to participate during the live teleconference, an archive of Monday's call will be available on the conference website at www.TheAmerican.org.

Weekly Releases & Statistics

Media members may access PDF versions of the complete weekly release, including conference and team-by-team statistics, on TheAmerican.org. Regular updates of the weekly release will be distributed via e-mail from the conference office. To be included on the distribution list, send an e-mail request to Chuck Sullivan.

Video Content

The American audio and video content — including game highlights and coaches' press conferences — is available to interested broadcast outlets through the XOS Digital XChange platform. Send an email request to Chuck Sullivan to receive access to the content.

Postseason Awards

All-American Athletic Conference First and Second Teams, Players of the Year on offense, defense and special teams, Rookie of the Year and Coach of the Year are selected by a vote of the league's 12 head coaches at the conclusion of the regular season. The awards will be announced in December 2017. The American All-Academic Team is comprised of players who have an overall grade-point average of 3.00 or better over the past academic year and completed at least two semesters of academic work. The team is announced in July. The American Football Scholar-Athlete of the Year was established to recognize student-athletes who have achieved success in the classroom and on the field. The winner receives a scholarship which may be applied to graduate or professional studies.

Weekly Awards

The American names offensive, defensive and special teams Players of the Week each Monday morning during the season. Winners are chosen from nominations provided by the conference school's sports information directors.

Conference Championship Game

On Saturday, December 1, 2018, the American Athletic Conference will hold its fourth Conference Championship Game. Kickoff will be at 12:00 noon and will be televised nationally by ABC or ESPN. The game will pit the divisional champions from the East and West divisions.

The divisional champions will be the teams from each division with the highest winning percentage in all conference games – both divisional and non-divisional. In the event of a two-team tie within a division, the head-to-head result between the tied teams will determine the divisional champion. The site of the American Athletic Conference Football Championship will be the home venue of the divisional champion with the best record in conference games.

Commissioner Mike Aresco

Year-By-Year Standings

2013	Conf.	Pct.	Overall	Pct.
1. UCF	8-0	1.000	12-1	.923
2. Cincinnati	6-2	.750	9-4	.692
3. Houston	5-3	.625	8-5	.615
4. SMU	4-4	.500	5-7	.417
5. UConn	3-5	.375	3-9	.250
6. USF	2-6	.250	2-10	.167
7. Memphis	1-7	.125	3-9	.250
8. TEMPLE	1-7	.125	2-10	.167

2014	Conf.	Pct.	Overall	Pct.
1. Memphis	7-1	.875	10-3	.769
UCF	7-1	.875	9-4	.692
Cincinnati	7-1	.875	9-4	.692
4. ECU	5-3	.625	8-5	.615
5. Houston	5-3	.625	8-5	.615
6. TEMPLE	4-4	.500	6-6	.500
7. USF	3-5	.375	4-8	.333
8. Tulane	2-6	.250	3-9	.250
9. Tulsa	2-6	.250	2-10	.167
10. UConn	1-7	.125	2-10	.167
11. SMU	1-7	.125	1-11	.083

2015	Conf.	Pct.	Overall	Pct.
EAST				
1. TEMPLE	7-1	.875	10-4	.714
2. USF	6-2	.750	8-5	.615
3. Cincinnati	4-4	.500	7-6	.538
4. UConn	4-4	.500	6-7	.462
5. ECU	3-5	.375	5-7	.417
6. UCF	0-8	.000	0-12	.000
WEST				
1. Houston	7-1	.875	13-1	.929
2. Navy	7-1	.875	11-2	.846
3. Memphis	5-3	.625	9-4	.692
4. Tulsa	3-5	.375	6-7	.462
5. Tulane	1-7	.125	3-9	.250
6. SMU	1-7	.125	2-10	.167

2016	Conf.	Pct.	Overall	Pct.
EAST				
1. TEMPLE	7-1	.875	10-4	.714
2. USF	7-1	.875	11-2	.846
3. UCF	4-4	.500	6-7	.462
4. Cincinnati	1-7	.125	4-8	.333
5. ECU	1-7	.125	3-9	.250
6. UConn	1-7	.125	3-9	.250
WEST				
1. Navy	7-1	.875	9-5	.642
2. Tulsa	6-2	.750	10-3	.769
3. Memphis	5-3	.625	8-5	.615
4. Houston	5-3	.625	9-4	.692
5. SMU	3-5	.375	5-7	.417
6. Tulane	1-7	.125	4-8	.333

2017	Conf.	Pct.	Overall	Pct.
EAST				
1. UCF	8-0	1.000	13-0	1.000
2. USF	6-2	.750	10-2	.833
3. TEMPLE	4-4	.875	7-6	.538
4. Cincinnati	2-6	.500	4-8	.333
5. ECU	2-6	.250	3-9	.250
6. UConn	2-6	.250	3-9	.250
WEST				
1. Memphis	7-1	.625	10-3	.769
2. Houston	5-3	.625	7-5	.583
3. Navy	4-4	.500	7-6	.538
4. SMU	4-4	.500	7-6	.538
5. Tulane	3-5	.375	5-7	.417
6. Tulsa	1-7	.125	2-10	.167

Future Opponents

2019
Bucknell 8/31
Maryland 9/14
at Buffalo 9/21
Georgia Tech 9/28
UCF
at Cincinnati
UConn
at ECU
at USF

2020
at Miami 9/5
Idaho 9/12
Rutgers 9/19
at UMass 10/10
at UCF
Cincinnati
at UConn
ECU
USF

2021
at Rutgers 9/4
at Akron 9/11
Boston College 9/18

2022
at Duke 9/3
Rutgers 9/17
UMass 9/22

2023
Akron 9/2
at Rutgers 9/9
Miami 9/23

2024
at Oklahoma 8/31

2025
Oklahoma 9/13
at Georgia Tech 9/20

2028
at Oklahoma 9/2
Duke 9/16

2018 OPPONENTS' SCHEDULES

VILLANOVA

S-01	**@Temple [ESPNews]**	**12:00pm**
S-08	@Lehigh	12:30pm
S-15	TOWSON	3:30pm
S-22	BUCKNELL	6:00pm
S-29	@Stony Brook	6:00pm
O-06	@Maine	3:30pm
O-13	JAMES MADISON	1:00pm
O-20	----------BYE----------	
O-27	NEW HAMPSHIRE	3:30pm
N-03	@Richmond	3:00pm
N-10	WILLIAM & MARY	1:00pm
N-17	@Delaware	12:00pm

BOSTON COLLEGE

S-01	UMASS	1:00pm
S-08	HOLY CROSS	1:00pm
S-13	@Wake Forest [ESPN]	7:30pm
S-22	@Purdue	12:00pm
S-29	**TEMPLE**	**TBD**
O-06	@NC State	TBD
O-13	LOUISVILLE	TBD
O-20	----------BYE----------	
O-26	MIAMI [ESPN]	7:00pm
N-03	@Virginia Tech	TBD
N-10	CLEMSON	TBD
N-17	@Florida State	TBD
N-24	SYRACUSE	TBD

UCF

A-30	@UConn [ESPNU]	7:00pm
S-08	SOUTH CAROLINA STATE	TBD
S-15	@North Carolina	12:00pm
S-21	FLORIDA ATLANTIC [ESPN]	7:00pm
S-29	PITTSBURGH	TBD
O-06	SMU	TBD
O-13	@Memphis	TBD
O-20	@ECU	TBD
O-27	----------BYE----------	
N-01	**TEMPLE [ESPN]**	**7:30pm**
N-10	NAVY	TBD
N-17	CINCINNATI	TBD
N-23	@USF	TBD

BUFFALO

S-01	DELAWARE STATE [ESPN3]	6:00pm
S-08	**@Temple [ESPN3]**	**3:30pm**
S-15	EASTERN MICHIGAN	6:00pm
S-22	@Rutgers	TBD
S-29	ARMY	TBD
O-06	@Central Michigan	TBD
O-13	AKRON	TBD
O-20	@Toledo	TBD
O-27	----------BYE----------	
O-30	MIAMI (OH) [ESPN2/U]	8:00pm
N-06	KENT STATE [ESPNU]	7:30pm
N-14	@Ohio [ESPN2/U]	TBD
N-23	@Bowling Green [ESPNU/CBSSN]	TBD

ECU

S-01	N. CAROLINA A&T [ESPN3]	6:00pm
S-08	NORTH CAROLINA [ESPNU]	3:30pm
S-15	@Virginia Tech [ACC]	12:20pm
S-22	@USF	TBD
S-29	OLD DOMINION	TBD
O-06	**@Temple**	**TBD**
O-13	HOUSTON	TBD
O-20	UCF	TBD
O-27	----------BYE----------	
N-03	MEMPHIS	TBD
N-10	@Tulane	TBD
N-17	UCONN	TBD
N-23	@Cincinnati	TBD

HOUSTON

S-01	@Rice [CBSSN]	12:00pm
S-08	ARIZONA	12:00pm
S-15	@Texas Tech [FOX]	4:00pm
S-22	TEXAS SOUTHERN [ESPN3]	8:00pm
S-29	----------BYE----------	
O-04	TULSA [ESPN]	8:00pm
O-13	@ECU	TBD
O-20	@Navy [CBSSN]	3:30pm
O-27	USF	TBD
N-03	@SMU	TBD
N-10	**TEMPLE**	**TBD**
N-15	TULANE [ESPN]	8:00pm
N-23	@Memphis	TBD

MARYLAND

S-01	TEXAS [FS1]	12:00pm
S-08	@Bowling Green [ESPN+]	6:00pm
S-15	**TEMPLE [BTN]**	**12:00pm**
S-22	MINNESOTA	TBD
S-29	----------BYE----------	
O-06	@Michigan	12:00pm
O-13	RUTGERS	12:00pm
O-20	@Iowa	12:00pm
O-27	ILLINOIS	TBD
N-03	MICHIGAN STATE	TBD
N-10	@Indiana	TBD
N-17	OHIO STATE	TBD
N-24	@Penn State	TBD

NAVY

S-01	@Hawaii [CBSSN]	11:00pm
S-08	MEMPHIS [CBSSN]	3:30pm
S-15	LEHIGH [CBSSN]	3:30pm
S-22	@SMU	TBD
S-29	----------BYE----------	
O-06	@Air Force [CBSSN]	3:30pm
O-13	**TEMPLE [CBSSN]**	**3:30pm**
O-20	HOUSTON [CBSSN]	3:30pm
O-27	Notre Dame (San Diego) [CBS]	8:00pm
N-03	@Cincinnati	TBD
N-10	@UCF	TBD
N-17	TULSA [CBSSN]	3:30pm
N-24	@Tulane	TBD
D-08	Army (Philadelphia) [CBS]	3:00pm

USF

S-01	ELON [ESPN3]	6:00pm
S-08	GEORGIA TECH	TBD
S-15	@Illinois [BTN]	3:30pm
S-22	ECU	TBD
S-29	----------BYE----------	
O-06	@UMass	TBD
O-12	@Tulsa [ESPN]	7:00pm
O-20	UCONN	TBD
O-27	@Houston	TBD
N-03	TULANE	TBD
N-10	@Cincinnati	TBD
N-17	**@Temple**	**TBD**
N-23	UCF	TBD

TULSA

S-01	CENTRAL ARKANSAS [ESPN3]	7:00pm
S-08	@Texas [Longhorn]	8:00pm
S-15	ARKANSAS STATE [CBSSN]	7:00pm
S-22	**@Temple [ESPN]**	**7:30pm**
S-29	----------BYE----------	
O-04	@Houston [ESPN]	8:00pm
O-12	USF [ESPN]	7:00pm
O-20	@Arkansas	TBD
O-27	TULANE	TBD
N-03	UCONN	TBD
N-10	@Memphis	TBD
N-17	@Navy [CBSSN]	3:30pm
N-24	SMU	TBD

CINCINNATI

S-01	@UCLA [ESPN]	7:00pm
S-08	MIAMI (OH) [ESPN3]	8:00pm
S-15	ALABAMA A&M [ESPN3]	7:00pm
S-22	OHIO	TBD
S-29	@UConn	TBD
O-06	TULANE	TBD
O-13	----------BYE----------	
O-20	**@Temple**	**TBD**
O-27	@SMU	TBD
N-03	NAVY	TBD
N-10	USF	TBD
N-17	@UCF	TBD
N-23	ECU	TBD

UCONN

A-30	UCF [ESPNU]	7:00pm
S-08	@Boise State	10:15pm
S-15	RHODE ISLAND [ESPN3]	12:00pm
S-22	@Syracuse	TBD
S-29	CINCINNATI	TBD
O-06	@Memphis	TBD
O-13	----------BYE----------	
O-20	@USF	TBD
O-27	UMASS	TBD
N-03	@Tulsa	TBD
N-10	SMU	TBD
N-17	@ECU	TBD
N-24	**TEMPLE**	**TBD**

MATCHUP HISTORY

Villanova Wildcats
Location: Villanova, PA
Enrollment: 6,390
Colors: Navy Blue and White
President: Rev. Peter Donohue
AD: Mark Jackson
Stadium: Villanova Stadium (12,000)

HC: Mark Farrante
Career Record: 5-6 (.455), 2nd year
School Record: 5-6 (.455), 2nd year
Offense: Multiple
Defense: 3-3-5
Starters Returning/Lost: n/a

Media Contact: Dean Kenefick
Office: (610) 519-6514
Cell: (610) 308-4398
Email: dean.kenefick@villanova.edu
Press Box Phone: TBD
Website: UMterps.com

Record Last Five Seasons
2013 ... 6-5
2014 ... 11-3
2015 ... 6-5
2016 ... 9-4
2017 ... 5-6

Overall: 16-16-2	Home: 12-13-2	Away: 4-2-0

x-xx-08	White/Crolius		L	0-12		N-18-72	Hardin/Ferry	VS	W	12-10
N-10-28	Miller/Stuhldreher	FF	T	0-0		N-24-73	Hardin/Ferry	VS	W	34-0
N-30-29	Miller/Stuhldreher	TS	L	0-15		N-23-74	Hardin/Ferry	VET	W	17-7
O-25-30	Miller/Stuhldreher	MS	L	7-8		N-27-75	Hardin/Bedesem	VET	W	41-3
N-07-31	Miller/Stuhldreher	TS	W	13-7		N-20-76	Hardin/Bedesem	VET	L	7-24
N-19-32	Miller/Stuhldreher	TS	L	0-7		N-19-77	Hardin/Bedesem	VS	W	38-15
N-25-33	Warner/Stuhldreher	TS	L	0-24		N-25-78	Hardin/Bedesem	VET	W	27-17
N-24-34	Warner/Stuhldreher	TS	W	22-0		N-24-79	Hardin/Bedesem	VS	W	42-10
N-23-35	Warner/Stuhldreher	TS	L	14-21		N-22-80	Hardin/Bedesem	VS	L	7-23
N-14-36	Warner/Smith	TS	W	6-0		S-06-03	Wallace/Talley	LFF	L	2ot..20-23
N-20-37	Warner/Smith	TS	L	0-33		S-03-09	Golden/Talley	LFF	L	24-27
N-12-38	Warner/Smith	TS	L	7-20		S-03-10	Golden/Talley	LFF	W	31-24
N-18-39	Swan/Smith	TS	L	6-12		S-01-11	Addazio/Talley	LFF	W	42-7
N-09-40	Morrison/Smith	TS	W	28-0		A-31-12	Addazio/Talley	LFF	W	41-10
N-08-41	Morrison/Smith	TS	W	14-13		S-09-17	Collins/Farrante	LFF	W	16-13
N-28-42	Morrison/Smith	TS	L	7-20						
N-20-43	Morrison/Olivar	TS	L	7-34						
N-26-70	Hardin/Ferry	TS	L	26-31						
N-20-71	Hardin/Ferry	TS	T	13-13						

FF - Franklin Field
TS - Temple Stadium
MS - Municipal Stadium
VS - Villanova Stadium
VET - Veterans Stadium
LFF -Lincoln Financial Field

Buffalo Bulls
Location: Buffalo, NY
Enrollment: 30,183
Colors: Royal Blue & White
President: Satish K. Tripathi
AD: TBD
Stadium: UB Stadium (33,519)

HC: Lance Leipold
Career Record: 122-29 (.808), 11th year
School Record: 13-23 (.361), 3rd year
Offense: Multiple
Defense: 4-3
Starters Returning/Lost: n/a

Media Contact: Jon Fuller
Office: (716) 645-6762
Cell: (716) 359-2728
Email: jfuller3@buffalo.edu
Press Box Phone: TBD
Website: UBbulls.com

Record Last Five Seasons
2013 ... 8-5
2014 ... 5-6
2015 ... 5-7
2016 ... 2-10
2017 ... 6-6

Overall: 4-12-0	Home: 3-6-0	Away: 1-6-0

N-23-57	Stevens/Offenhamer	TS	L	6-13		A-31-06	Golden/Gill	UB	L	(ot) 3-9
N-01-58	Stevens/Offenhamer	A	L	6-54		S-08-07	Golden/Gill	LFF	L	7-42
S-26-59	Stevens/Offenhamer	TS	L	14-28		S-13-08	Golden/Gill	UB	L	28-30
O-01-60	Makris/Offenhamer	TS	L	12-21		S-26-09	Golden/Gill	LFF	W	37-13
O-21-61	Makris/Offenhamer	A	L	3-30		O-23-10	Golden/Quinn	UB	W	42-0
O-20-62	Makris/Offenhamer	TS	L	13-16		O-15-11	Addazio/Quinn	LFF	W	34-0
O-07-67	Makris/Urich	A	L	14-44						
N-02-68	Makris/Urich	TS	L	40-50						
N-01-69	Makris/Deming	A	L	0-33						
N-14-70	Hardin/Deming	TS	W	21-8						

LFF -Lincoln Financial Field
TS - Temple Stadium
UB - UB Stadium

Maryland Terrapins
Location: College Park, MD
Enrollment: 38,140
Colors: Red, White, Black, Gold
President: Dr. Wallace Loh
AD: Damon Evans
Stadium: Maryland Stadium (51,802)

HC: D.J. Durkin
Career Record: 11-15 (.423), 3rd year
School Record: 10-15 (.400), 3rd year
Offense: Multiple
Defense: Multiple
Starters Returning/Lost: 13/9

Media Contact: Dustin Semonavick
Office: (301) 314-7064
Cell: (757) 544-8393
Email: dustin@umd.edu
Press Box Phone: (301) 405-7810
Website: UMterps.com

Record Last Five Seasons
2013 ... 7-6
2014 ... 7-6
2015 ... 3-9
2016 ... 6-7
2017 ... 4-8

Overall: 1-7-0	Home: 0-4-0	Away: 1-3-0

S-27-97	Dickerson/Vanderlinden	FF	L	21-24		S-24-11	Addazio/Edsall	MS	W	38-7
S-26-98	Wallace/Vanderlinden	MS	L	20-30		S-08-12	Addazio/Edsall	LFF	L	27-36
S-05-99	Wallace/Vanderlinden	FF	L	0-6						
S-09-00	Wallace/Vanderlinden	MS	L	10-17						
S-11-04	Wallace/Friedgen	MS	L	22-45						
O-08-05	Wallace/ Friedgen	LFF	L	7-38						

LFF -Lincoln Financial Field
FF - Franklin Field
MS - Maryland Stadium

Tulsa Golden Hurricane
Location: Tulsa, OK
Enrollment: 4,563
Colors: Old Gold, Royal Blue & Crimson
President: Dr. Gerard Clancy
AD: Dr. Derrick Gragg
Stadium: H.A. Chapman (30,000)

Head Coach: Philip Montgomery
Career Record: 18-20 (.474), 4th year
School Record: 18-20 (.474), 4th year
Offense: Spread
Defense: 4-3
Starters Returning/Lost: 17/8

Media Contact: Don Tomkalski
Office: (918) 631-3200
Cell: (918) 640-0683
Email: donald-tomkalski@utulsa.edu
Press Box Phone: (918) 631-5513
Website: tulsahurricane.com

Record Last Five Seasons
2013 ... 3-9 ... 2-6
2014 ... 2-10 ... 2-6
2015 ... 6-7 ... 3-5
2016 ... 10-3 ... 6-2
2017 ... 2-10 ... 1-7

Overall: 22-0	Home: 1-1-0	Away: 1-1-0

O-10-87	Arians/Henshaw	VS	L	17-24		N-25-17	Collins/Montgomery	SS	W	43-22
N-19-88	Arians/Rader	SS	L	10-15						
O-11-14	Rhule/Blankenship	LFF	W	35-24						

LFF -Lincoln Financial Field
VS - Veterans Stadium
SS - Skelly Stadium

TEMPLE FOOTBALL @temple_fb
2018 TEMPLE FOOTBALL OwlSports.com

MATCHUP HISTORY

Overall: 7-28-2				Home: 3-10-1				Away: 3-18-1			
O-12-36	Warner/Dobie	AS	W 14-0	O-14-89	Berndt/Bicknell	AS	L 14-35				
O-12-37	Warner Dobie	AS	T 0-0	N-24-90	Berndt/Bicknell	AS	W 29-10				
O-21-38	Warner Dobie	TS	T 26-26	N-09-91	Berndt/Coughlin	VS	L 13-33				
O-21-39	Swan/Leahy	AS	L 0-19	O-31-92	Berndt/Coughlin	AS	L 6-45				
O-12-40	Morrison/Leahy	AS	L 20-33	S-25-93	Dickerson/Coughlin	AS	L 14-66				
N-01-41	Morrison/Myers	AS	L 0-31	O-15-94	Dickerson/Henning	AS	L 28-45				
N-07-42	Morrison/Myers	AS	L 0-28	N-04-95	Dickerson/Henning	VS	L 9-10				
O-02-54	Kawal/Holovak	TS	L 9-12	N-16-96	Dickerson/Henning	AS	L 20-21				
S-18-71	Hardin/Yukica	TS	L 3-17	S-06-97	Dickerson/O'Brien	VS	W 28-21				
S-23-72	Hardin/Yukica	AS	L 27-49	S-19-98	Wallace/O'Brien	AS	L 7-31				
S-15-73	Hardin/Yukica	AS	L 0-45	O-09-99	Wallace/O'Brien	VS	W 24-14				
S-28-74	Hardin/Yukica	AS	W 34-7	N-04-00	Wallace/O'Brien	AS	L 3-31				
S-20-75	Hardin/Yukica	TS	L 9-27	O-06-01	Wallace/O'Brien	AS	L 10-33				
D-10-78	Hardin/Chlebek	@N	W 28-24	N-23-02	Wallace/O'Brien	VS	L 14-36				
O-02-82	Hardin/Bicknell	AS	L 7-17	O-11-03	Wallace/O'Brien	LFF	L 13-38				
O-01-83	Arians/Bicknell	FF	L 15-18	N-20-04	Wallace/O'Brien	LFF	L 17-34				
O-13-84	Arians/Bicknell	AS	L 10-24								
S-07-85	Arians/Bicknell	AS	L 25-28	LFF -Lincoln Financial Field				AS - Alumni Stadium			
N-08-86	Arians/Bicknell	VS	L 29-38	VS - Veterans Stadium							
S-12-87	Arians/Bicknell	AS	L 7-28	TS - Temple Stadium							
N-26-88	Arians/Bicknell	VS	W 45-28	@ - 1978 Mirage Bowl, Tokyo, Japan							

Boston College Eagles
Location: Chestnut Hill, MA
Enrollment: 14,100
Colors: Maroon and Gold
President: Rev. William P. Leahy
AD: Martin Jarmond
Stadium: Alumni Stadium (44,500)

HC: Steve Addazio
Career Record: 44-44 (.500), 8th year
School Record: 31-33 (.484), 6th year
Offense: Multiple
Defense: Multiple
Starters Returning/Lost: 17/8

Media Contact: Jason Baum
Office: (617) 552-3004
Cell:
Email: j.baum@bc.edu
Press Box Phone: (617) 552-4747
Website: BCEagles.com

Record Last Five Seasons

2013		7-6
2014		7-6
2015		3-9
2016		7-6
2017		7-6

Overall: 7-8-0				Home: 3-5-0				Away: 4-3-0			
N-20-82	Hardin/Emory	VS	L 10-23	S-17-94	Dickerson/Logan	VS	L 14-31				
O-15-83	Arians/Emory	VS	L 11-24	O-21-95	Dickerson/Logan	DFS	L 22-32				
S-08-84	Arians/Emory	FS	W 17-0	N-01-14	Rhule/McNeil	LFF	W 20-10				
S-28-85	Arians/Baker	FS	W 21-7	O-22-15	Rhule/McNeil	DFS	W 24-14				
O-11-86	Arians/Baker	VS	%W 45-28	N-26-16	Rhule/Montgomery	LFF	W 37-10				
N-07-87	Arians/Baker	FS	L 26-31	O-07-17	Collins/Montgomery	DFS	W 34-10				
N-05-88	Arians/Baker	VS	L 17-34	% - Temple later forfeited due to use of ineligible player							
N-11-89	Berndt/Lewis	FS	L 24-31	LFF -Lincoln Financial Field				FS - Ficklen Stadium			
O-27-90	Berndt/Lewis	VS	W 30-27	VS - Veterans Stadium				DFS - Dowdy-Ficklen Stadium			

ECU Pirates
Location: Greenville, NC
Enrollment: 29,131
Colors: Purple and Gold
Chancellor: Dr. Cecil P. Staton
Interim AD: Lee Workman
Stadium: Dowdy-Ficklen (50,000)

HC: Scottie Montgomery
Career Record: 6-18 (.250) 3rd year
School Record: 6-18 (.250) 3rd year
Offense: Multiple
Defense: Multiple
Starters Returning/Lost: 12/10

Media Contact: Tom McClellan
Office: (252) 737-1274
Cell: (252) 414-0990
Email: mcclellant@ecu.edu
Press Box Phone: (252) 328-4697
Website: ECUPirates.com

Record Last Five Seasons

2013		10-3
2014		8-5
2015		5-7
2016		3-9
2017		3-9

Overall: 7-6-0				Home: 3-2-0				Away: 4-4-0			
S-17-88	Arians/Uzelac	N-MCMS	W 12-7	O-31-09	Golden/Niumatalolo	N-MCMS	W 27-24				
O-19-91	Berndt/Chaump	VS	W 21-14	S-06-14	Rhule/Niumatalolo	LFF	L 24-31				
N-08-97	Dickerson/Weatherbie	N-MCMS	L 17-49	D-03-16	Rhule/Niumatalolo	N-MCMS	^W 34-10				
S-02-00	Wallace/Weatherbie	N-MCMS	W 17-6	N-02-17	Collins/Niumatalolo	LFF	W 34-26				
A-30-01	Wallace/Weatherbie	VS	W 45-26								
N-19-05	Wallace/Johnson	N-MCMS	L 17-38	% - Temple later forfeited due to use of ineligible player							
N-18-06	Golden/Johnson	N-MCMS	L 6-42	^ - American Athletic Conference Championship Game							
A-31-07	Golden/Johnson	LFF	L 19-30	LFF -Lincoln Financial Field				VS - Veterans Stadium			
N-01-08	Golden/Niumatalolo	N-MCMS	L (ot) 27-33	N-MCMS - Navy-Marine Corps Memorial Stadium							

Navy Midshipmen
Location: Annapolis, MD
Enrollment: 4,400
Colors: Navy Blue and Gold
Superintendent: VADM Ted Carter, USN
AD: Chet Gladchuk
Stadium: Navy-Marine Corps Memorial (34,000)

HC: Ken Niumatalolo
Career Record: 84-48 (.636), 11th year
School Record: 84-48 (.636), 11th year
Offense: Triple Option
Defense: Multiple
Starters Returning/Lost: 10/16

Media Contact: Scott Strasemeier
Office: (410) 293-8775
Email: sstrasem@usna.edu
Press Box Phone: (410) 268-1489
Website: www.navysports.com

Record Last Five Seasons

2013		9-4
2014		8-5
2015		11-2
2016		9-5
2017		7-6

MATCHUP HISTORY

Overall: 12-7-1				Home: 7-3-0				Away: 5-4-1			
O-06-73	Hardin/Mason	TS	W 16-15	S-28-02	Wallace/Minter	FF	L 22-35				
N-02-74	Hardin/Mason	NS	L 20-22	S-20-03	Wallace/Minter	NS	L (3ot) 4-30				
O-04-75	Hardin/Mason	TS	W 21-17	N-10-12	Addazio/Jones	LFF	L 10-34				
O-29-77	Hardin/Staub	NS	T 17-17	O-11-13	Rhule/Tuberville	NS	L 20-38				
O-14-78	Hardin/Staub	VS	W 16-13	N-29-14	Rhule/Tuberville	LFF	L 6-14				
O-20-79	Hardin/Staub	VS	W 35-14	S-12-15	Rhule/Tuberville	NS	W 34-26				
O-25-80	Hardin/Staub	NS	W 23-7	O-29-16	Rhule/Tuberville	LFF	W 34-13				
O-24-81	Hardin/Gottfried	NS	W 24-13	N-10-17	Collins/Fickell	NS	W 35-24				
O-30-82	Hardin/Gottfried	VS	W 41-7								
O-08-83	Arians/Brown	NS	L 16-31	FF- Franklin Field				TS - Temple Stadium			
N-03-84	Arians/Currey	VS	W 42-10	LFF -Lincoln Financial Field				VS - Veterans Stadium			
O-05-85	Arians/Currey	NS	W 28-16	NS - Nippert Stadium							

Cincinnati Bearcats
Location: Cincinnati, OH
Enrollment: 44,783
Colors: Red (PMS #186) and Black
President: Dr. Santa Jeremy Ono
AD: Mike Bohn
Stadium: Nippert Stadium (35,000)

HC: Luke Fickell
Career Record: 10-15 (.400) 3rd year
School Record: 4-8 (.333), 2nd year
Offense: Multiple
Defense: Multiple
Starters Returning/Lost: n/a

Media Contact: Ryan Koslen
Office: (513) 556-5186
Cell: (513) 497-3132
Email: ryan.koslen@uc.edu
Press Box Phone: (513) 556-1010
Website: gobearcats.com

Record Last Five Seasons

2013	9-4	6-2
2014	9-4	7-1
2015	7-6	4-4
2016	4-8	1-7
2017	4-8	2-6

Overall: 2-3-0				Home: 1-2-0				Away: 1-1-0			
N-16-13	Rhule/O'Leary	LFF	L 36-39	O-25-14	Rhule/O'Leary	BHNS	L 14-34	N-18-17	Collins/Frost	LFF	L 19-45
O-17-15	Rhule/O'Leary	LFF	W 30-16	O-15-16	Rhule/Frost	BHNS	W 26-25				
								LFF -Lincoln Financial Field			
								SS/BHNS - Spectrum Stadium (formerly Bright House Network)			

UCF Knights
Location: Orlando, FL
Enrollment: 66,183
Colors: Black and Gold
President: Dr. John C. Hitt
AD: Danny White
Stadium: Spectrum Stadium (44,206)

HC: Josh Heupel
Career Record: 0-0, 1st year
School Record: 0-0, 1st year
Offense: Spread
Defense: Multiple
Starters Returning/Lost: 15/9

Media Contact: Andy Seeley
Office: (407) 823-2729
Cell: (407) 342-1406
Email: aseeley@athletics.ucf.edu
Press Box Phone: (407) 822-0386
Website: ucfknights.com

Record Last Five Seasons

2013	12-1	8-0
2014	9-4	7-1
2015	0-12	0-8
2016	6-7	4-4
2017	13-0	8-0

Overall: 0-6-0				Home: 0-3-0				Away: 0-3-0			
N-14-87	Arians/Pardee	VS	%L 7-37	S-30-17	Collins/Applewhite	LFF	L 13-20				
S-30-89	Berndt/Pardee	AD	L 7-65	% - Houston later forfieted due to use of ineligible player							
S-07-13	Rhule/Levine	LFF	L 13-22	^ - American Athletic Conference Championship Game							
O-17-14	Rhule/Levine	TDECU	L 10-31	LFF -Lincoln Financial Field				AD - Astrodome			
D-05-15	Rhule/Herman	TDECU	^L 13-24	TDECU - TDECU Stadium				VS - Veterans Stadium			

Houston Cougars
Location: Houston, TX
Enrollment: 43,770
Colors: Scarlet and White
President: Dr. Renu Khator
AD: Chris Pezman
Stadium: TDECU Stadium (40,000)

HC: Major Applewhite
Career Record: 7-6 (.538), 2nd year
School Record: 7-6 (.538), 2nd year
Offense: Multiple Pro
Defense: 3-4
Starters Returning/Lost: 12/10

Media Contact: David Bassity
Office: (713) 743-9409
Cell: (405) 274-1455
Email: dbassity@central.uh.edu
Press Box Phone: (713) 743-0550
Website: UHcougars.com

Record Last Five Seasons

2013	8-5	5-3
2014	8-5	5-3
2015	13-1	7-1
2016	9-4	5-3
2017	7-5	5-3

Overall: 2-2-0				Home: 2-0-0				Away: 0-2-0			
O-06-12	Addazio/Holtz	LFF	W 37-28	S-21-17	Collins/Strong	RJS	L 7-43				
N-14-15	Rhule/Taggert	RJS	L 23-44								
O-21-16	Rhule/Taggert	LFF	W 46-30	LFF -Lincoln Financial Field				RJS - Raymond James Stadium			

USF Bulls
Location: Tampa, FL
Enrollment: 50,577
Colors: Green and Gold
President: Dr. Judy Genshaft
AD: Mark Harlan
Stadium: Raymond James (65,857)

HC: Charlie Strong
Career Record: 63-39 (.618), 9th year
School Record: 10-2 (.833), 2nd year
Offense: Multiple/Spread
Defense: Multiple
Starters Returning/Lost: n/a

Media Contact: Brian Siegrist
Office: (813) 974-4086
Cell: (813) 293-3897
Email: siegrist@usf.edu
Press Box Phone: (813) 350-6225
Website: GoUSFBulls.com

Record Last Five Seasons

2013	2-10	2-6
2014	4-8	3-5
2015	8-5	6-2
2016	11-2	7-1
2017	10-2	6-2

MATCHUP HISTORY

UConn Huskies

Overall: 12-6-0				Home: 6-3-0				Away: 6-3-0			
O-05-63	Makris/Ingalls	TS	W 9-7	S-18-10	Golden/Edsall	LFF	W 30-16				
O-24-64	Makris/Forzano	MS	L 7-25	O-13-12	Addazio/Pasqualoni	RF	W (ot) 17-14				
O-23-65	Makris/Forzano	MS	W 12-11	N-23-13	Rhule/Weist	LFF	L 21-28				
O-22-66	Makris/Toner	TS	W 35-25	S-27-14	Rhule/Diaco	RF	W 36-10				
O-10-70	Hardin/Toner	TS	W 41-23	N-28-15	Rhule/Diaco	LFF	W 27-3				
O-09-71	Hardin/Casciola	MS	W 38-0	N-04-16	Rhule/Diaco	RF	W 21-0				
N-24-01	Wallace/Edsall	FF	W 56-7	O-14-17	Collins/Edsall	LFF	L 24-28				
O-19-02	Wallace/Edsall	MS	W 38-24								
O-23-04	Wallace/Edsall	RF	L 31-45								
S-15-07	Golden/Edsall	RF	L 17-22								
S-06-08	Golden/Edsall	LFF	L (ot) 9-12								

FF - Franklin Filed
LFF -Lincoln Financial Field
TS - Temple Stadium
RF - Rentschler Field
MS - Memorial Stadium
VS - Veterans Stadium

UConn Huskies
Location: Storrs, CT
Enrollment: 32,182
Colors: National Flag Blue and White
President: Dr. Susan Herbst
AD: David Benedict
Stadium: Rentschler Field (40,000)

HC: Randy Edsall
Career Record: 99-113 (.467) 19th year
School Record: 77-79 (.494) 14th year
Offense: Multiple
Defense: Multiple
Starters Returning/Lost: 10/12

Media Contact: Patrick McKenna
Office: (860) 486-2394
Cell: (860) 420-7311
Email: patrick.mckenna@uconn.edu
Press Box Phone: (860) 610-4778
Website: UConnHuskies.com

Record Last Five Seasons

2013	3-9	3-5
2014	2-10	1-7
2015	6-7	4-4
2016	3-9	1-7
2017	3-9	2-6

Memphis Tigers

Overall: 2-2-0				Home: 1-1-0				Away: 1-1-0			
N-30-13	Rhule/Fuente	LB	W 41-21	O-06-16	Rhule/Norvell	LB	L 27-34				
N-07-14	Rhule/Fuente	LFF	L 13-16	LFF -Lincoln Financial Field							
N-21-15	Rhule/Fuente	LFF	W 31-12	LB - Liberty Bowl Memorial Stadium							

Memphis Tigers
Location: Memphis, TN
Enrollment: 21,521
Colors: Blue and Gray
President: Dr. M. David Rudd
AD: Tom Bowen
Stadium: Liberty Bowl Memorial (58,318)

HC: Mike Norvell
Career Record: 18-8 (.692) 3rd year
School Record: 18-8 (.692) 3rd year
Offense: Multiple
Defense: Multiple
Starters Returning/Lost: n/a

Media Contact: Tammy DeGroff
Office: (901) 678-2337
Cell: (901) 734-1504
Email: tdegroff@memphis.edu
Press Box Phone: (901) 734-1504
Website: gotigersgo.com

Record Last Five Seasons

2013	3-9	1-7
2014	10-3	7-1
2015	9-4	5-3
2016	8-5	5-3
2017	10-3	7-1

SMU Mustangs

Overall: 2-1-2				Home: 1-0-1				Away: 1-1-1			
O-16-42	Morrison/Stewart	OS	T 6-6	O-01-16	Rhule/Morris	LFF	W 45-20				
S-27-46	Morrison/Russell	TS	T 7-7	TS- Temple Stadium				OS - Ownby Stadium			
O-26-13	Rhule/Jones	GFS	L 49-59	LFF - Lincoln Financial Field				GFS - Gerald J. Ford Stadium			
N-06-15	Rhule/Morris	GFS	W 60-40								

SMU Mustangs
Location: Dallas, TX
Enrollment: 11,739
Colors: Red and Blue
President: Dr. R. Gerald Turner
AD: Rick Hart
Stadium: Gerald J. Ford Stadium (32,000)

HC: Sonny Dykes
Career Record: 41-46 (.471), 8th year
School Record: 0-1 (.000), 1st year
Offense: Spread
Defense: Multiple
Starters Returning/Lost: 16/10

Media Contact: Lindsey Olsen
Office: (214) 768-4970
Cell: (847) 344-0389
Email: lmolsen@smu.edu
Press Box Phone: (214) 768-7730
Website: SMUMustangs.com

Record Last Five Seasons

2013	5-7	4-4
2014	1-11	1-7
2015	2-10	1-7
2016	5-7	3-5
2017	7-6	4-4

Tulane Green Wave

Overall: 3-1-0				Home: 1-0-0				Away: 2-1-0			
J-01-35	Warner/Cox	^TS	L 14-20	N-19-16	Rhule/Fritz	YS	W 31-0				
D-06-14	Rhule/Johnson	YS	W 10-3	^ - First-ever Sugar Bowl				TS - Tulane Stadium			
O-10-15	Rhule/Johnson	LFF	W 49-10	LFF -Lincoln Financial Field				YS - Yulman Stadium			

Tulane Green Wave
Location: New Orleans, LA
Enrollment: 13,581
Colors: Olive Green and Sky Blue
President: Michael Fitts
AD: Troy Dannen
Stadium: Yulman Stadium (30,000)

HC: Willie Fritz
Career Record: 163-84-0 (.660), 22nd year
School Record: 9-15 (.375), 3rd year
Offense: Multiple
Defense: Multiple
Starters Returning/Lost: n/a

Media Contact: TBD
Office: (504) 862-8249
Cell:
Email:
Press Box Phone: 504-314-7490
Website: tulanegreenwave.com

Record Last Five Seasons

2013	7-6	5-3
2014	3-9	2-6
2015	3-9	1-7
2016	4-8	1-7
2017	5-7	3-5

BOWL INFORMATION

American Athletic Conference Primary Affiliations

Cure Bowl
Orlando, Fla.
AAC vs. Sun Belt
Dec. 15 - 2:30pm
CBSSN

Boca Raton Bowl
Boca Raton, Fla.
AAC vs. C-USA
Dec. 18 - 7:00pm
ESPN

Frisco Bowl
Frisco, Texas
AAC vs. TBD
Dec. 19 - 8:00pm
ESPN

Gasparilla Bowl
St. Petersburg, Fla.
AAC vs. TBD
Dec. 20 - 8:00pm
ESPN

Birmingham Bowl
Birmingham, Ala.
AAC vs. SEC
Dec. 22 - 12:00pm
ESPN

Armed Forces Bowl
Ft. Worth, TX
AAC vs. Big 12
Dec. 22 - 3:30pm
ESPN

Military Bowl
Annapolis, Md.
AAC vs. ACC
Dec. 31 - 12:00pm
ESPN

In addition to the seven primary affiliations, members of the American Athletic Conference could be selected to play in a New Year's Six game (Fiesta/Peach), as well as this year's Semi-Final games (Cotton/Orange).

Peach Bowl
Mercedes Benz Stadium
Atlanta, Ga.
At Large
Dec. 29 - 12:00pm
ESPN

Fiesta Bowl
U. of Phoenix Stadium
Glendale, Ariz.
At Large
Jan. 1 - 1:00pm
ESPN

Rose Bowl
Pasadena, Calif.
Big 10 vs. Pac-12
Jan. 1 - 5:00pm
ESPN

Sugar Bowl
Superdome
New Orleans, La.
Big 12 vs. SEC
Jan. 1 - 8:45pm
ESPN

Cotton Bowl
AT&T Stadium
Arlington, Texas
Dec. 29 - 4 or 8pm
ESPN

College Football Playoff Championship
Levi's Stadium
Santa Clara, Calif.
Jan. 7 - 8:00pm
ESPN

Orange Bowl
Hard Rock Stadium
Miami, Fla.
Dec. 29 - 4 or 8pm
ESPN

continued from page 200

The Owls swept the Mid-American Conference honors as well. Pierce was named the Freshman of the Year, sophomore DE Adrian Robinson was named the Defensive Player of the Year, and head coach Al Golden was named the Coach of the Year. A school record 15 Temple football players were named All-MAC, including a school record eight first-team honorees.

In his fifth and final season with the Owls, Al Golden guided Temple to an 8-4 overall record and 5-3 in the MAC in 2010. Recording its first back-to-back winning seasons since 1978-79, Temple became bowl eligible for the second consecutive year for the first time in program history. However, despite a winning record, the Owls did not receive an at-large bowl invitation.

The Owls' 10-game home win streak at Lincoln Financial Field was the longest since the stadium opened in 2003 and tied the longest home win streak in school history of 10 games from the 1972-74 seasons at Temple and Veterans Stadiums.

For the second consecutive year, a school record eight Temple Owls earned first-team All-Mid-American Conference honors.

Following the season, Golden was named the head coach at the University of Miami.

The Addazio Era

On December 23, 2010, Steve Addazio was named Temple University's 25th head football coach.

In his first season in 2011, Addazio guided the Owls to an 9-4 overall record and a second-place finish in the Mid-American Conference East Division en route to their second bowl appearance in three years. Temple defeated Wyoming, 37-15, in the Gildan New Mexico Bowl.

The all-time winningest first-year coach in school history, Addazio mentored 10 All-MAC selections, including first-team honorees OL Pat Boyle, RB Bernard Pierce, DE Adrian Robinson, and TE Evan Rodriguez. The Owls' defense dominated the MAC, leading all teams in five categories while ranking No. 3 nationally in scoring defense.

Addazio's offense set the school records for rushing yards and rushing touchdowns in a season as well behind the explosive efforts of All-MAC honorees Pierce and Matt Brown. Pierce became Temple's all-time leader in rushing touchdowns (53), total touchdowns (54), and points scored (324).

Off the field, the Temple football players were recognized as the 2011 Most Valuable Players by the Philadelphia Affiliate of Susan G. Komen for the Cure for their community service efforts.

A Return to the Big East

On March 7, 2012, the Big East Conference announced that Temple would begin play in the league beginning with the 2012 football season.

In his second season in 2012, Addazio led Temple to a 4-7 overall record and 2-5 (tie for 6th) record in Big East play. The Owls returned to the Big East Conference after a seven -year absence and won back-to-back league games for a 2-0 start in Big East play, both for the first time in school history. True freshman LB Tyler Matakevich was named to the 2012 Football Writers Association of America Freshman All-America Team.

Six Temple Owls earned 2012 All-Big East honors, including senior Matt Brown who was named the Special Teams Player of the Year, and true freshman LB Tyler Matakevich who took home Rookie of the Year honors. Earning first team All-Conference honors were senior RB Montel Harris, Brown at return specialist, and senior Brandon McManus at punter. Second-team accolades went to senior OL Martin Wallace, McManus at place-kicker, senior DL John Youboty, and Matakevich. A total of 31 Temple Owls were named to the 2012 Big East All-Academic Team.

The Owls made history in their final non-conference game. Senior RB Montel Harris had a career day, rushing for 351 yards and seven touchdowns — both Big East and school records — to lead the Owls to a 63-32 win at Army. The 63 points scored tied the Temple NCAA Division I-A record set back in 1973 in a win over Holy Cross. The Owls also established a new team record for rushing yards with 534, breaking the old mark set in 1977 against Drake (477 yards), just two yards shy of the Big East mark. The nine rushing touchdowns were a new Big East and school record.

Harris was not the only record-breaking Owl as senior PK Brandon McManus surpassed Bernard Pierce as the Owls' all-time scoring leader.

Following the season, Addazio was named the head coach at Boston College.

New Coach, New Conference, New Expectations

On December 17, 2012, Matt Rhule was named Temple University's 26th head football coach. No stranger to Temple after six seasons as an assistant under Golden and Addazio, Rhule returned to take the reins after eight months in the NFL coaching ranks.

In March 2013, the Big East formally announced a separation with its basketball schools. On September 6, 2013, when Temple hosted the University of Houston, the football schools began play under a new name, the American Athletic Conference.

The Rhule Era got off to a slow start getting out of the gates with a 0-6 record and finishing 2013 at 2-10. However, true freshman Phillip Walker took over at quarterback on October 11 at Cincinnati which started a streak of 47 straight starts for the Elizabeth, N.J. native who would go on to re-write the Temple record books.

Temple opened the 2014 season with a road win at Vanderbilt for its first win against an SEC opponent since 1938. Along the way Temple posted its largest margin of victory in nearly half a century beating Delaware State 59-0, but the season was highlighted by a 20-10 win against #21 ECU, the first Temple win over a ranked team in 16 seasons. A 6-6 overall record in 2014 left the Owls bowl eligible but out of the postseason.

The 2015 season was a record-setting year for Temple with many memorable moments along the way. Beginning with a 27-10 win over Penn State on opening day in front of a sellout crowd of 69,176 at Lincoln Financial Field. Three straight road victories (for the first time in 45 years) lifted the Owls to a 7-0 start and earned Temple a spot in the Top 25. That set the stage for one of the best moments in school history, an ABC nationally televised, primetime game against #9 Notre Dame that brought along ESPN's College Gameday to Philadelphia's Independence Mall. A nail-biting 24-20 loss to the Irish could not diminish that landmark moment. The Owls finished the regular season at 10-2, tying the 1979 team for the most wins in a season, and a berth in the American Athletic Conference's first-ever Championship Game. Temple fell at Houston, 24-13, and also lost to Toledo in the Marmot Boca Raton Bowl. While many Owls earned all-conference recognition, senior linebacker Tyler Matakevich, who finished with a school record 493 tackles including four seasons with 100+ stops, was named the nation's best defensive player earning both the Chuck Bednarik Award and Bronko Nagurski Trophy. Matakevich, defensive lineman Matt Ioannidis, and defensive back Tavon Young all were drafted into the NFL.

While 2016 ended with a similar 10-4 record, the season was much different from the 2015 version. Following a 3-3 start, the Owls turned a 7-0 record down the stretch, including back-to-back road game shutouts for the first time since 1925, into another Top 25 ranking and a spot in The American Championship Game. This time the results were different as Temple beat Navy in Annapolis, 34-10, for its first conference title since 1967 and its first-ever championship game victory. Quarterback Phillip Walker capped his record-setting career at Temple with the game's Most Outstanding Player Award. He became the first Temple quarterback to lead the Owls to multiple bowl games as Temple played in back-to-back bowl games for the first time ever. During the season, Haason Reddick was among the nation's best defenders with 10.5 sacks and 22.5 tackles for loss. While he was under the radar most of the season, Reddick was rewarded by becoming the #13 overall selection in the NFL Draft going to the Arizona Cardinals. He became just the fourth Temple player selected in the NFL's first round. Offensive lineman Dion Dawkins (Buffalo) and defensive back Nate Hairston (Indianapolis) joined Reddick among the drafted but seven other 2016 seniors signed free agent contracts. The team's success didn't come without consequences as Matt Rhule took a job at Baylor. Temple hired former Florida defensive coordinator Geoff Collins to continue the rise of the Top 25, championship program.

Mayhem is Coming

Geoff Collins came to Philadelphia with the moniker "Minister of Mayhem" and showed Temple fans exactly why he earned that nickname. Never bashful, the Georgia native, who sharpened his coaching skills with nearly a decade as a defensive coordinator in the SEC, turned up the volume - literally and figuratively - of Temple's football program. With an added emphasis on social media graphics and videos, Temple's recruiting reach extended to new areas and resulted in the school's highest ranked and most diverse recruiting classes ever. Collins' first season on the sidelines resulted in a 7-6 record insuring that the 2017 senior class would become the winningest class in school history with a four-year total of 33 wins. After developing its offensive identity, the Owls won four of their final five games including a 28-3 manhandling of FIU in the Bad Boy Mowers Gasparilla Bowl.

TEMPLE FOOTBALL HISTORY IN AAC

Celebrating its fifth anniversary, the American Athletic Conference has become a force in college athletics taking on the "Power 6" narrative of Commissioner Mike Aresco. Over the first five season, the conference has boasted national champions in both men's and women's basketball and one of only two undefeated FBS football teams.

Temple Football has had a significant role in the AAC's spotlight playing and hosting the first conference game – Sept. 7, 2013 vs. Houston – and competing in the **FIRST-EVER CONFERENCE CHAMPIONSHIP GAME** – Dec. 5, 2015 at Houston. **TEMPLE WON THE 2016 AAC CONFERENCE CHAMPIONSHIP GAME** with a 34-10 victory at Navy, and is the only team to compete for the title more than once.

#FILLtheLINC18

♦ INFORMATION ON THE LINC ♦

Lincoln Financial Field, home to the National Football League's Philadelphia Eagles, is a prime destination for world-class entertainment, providing the highest quality sports and entertainment experiences for fans in a safe, clean and friendly environment. In addition to Temple Football's home games, Lincoln Financial Field hosts 10 Eagles games each year and continues to showcase high-profile sporting events and unique experiences year-round. Since opening in August 2003, Lincoln Financial Field has hosted over 20 sold-out concerts, has welcomed some of the world's most distinguished soccer clubs and also serves as the home to the historic Army-Navy game.

Additionally, the stadium has hosted multiple NCAA Lacrosse Championships, as well as Monster Jam and many other marquee events.

In 2015, Temple set a record with an average of 44,158 spectators per game including a record home crowd of 69,280 on October 31 when the #21 Owls hosted #9 Notre Dame in Temple's first-ever ranked vs. ranked game.

Familiarly known as The Linc, it has a seating capacity of 69,596. The stadium is located in South Philadelphia on Pattison Avenue between 11th and 10th Streets, closer to the area's stretch of Interstate 95 than to Pattison.

In August 2014, the Eagles completed a $125 million revitalization project to ensure that guests of Lincoln Financial Field are enjoying their in-stadium experience through enhanced convenience, comfort and connectivity.

#TEMPLEMADE #TEMPLETUFF

OWLS

@temple_fb // @CoachCollins

OwlsTIX.com